



# Government Gazette Staatskoerant

REPUBLIC OF SOUTH AFRICA  
REPUBLIEK VAN SUID AFRIKA

Vol. 645

25 March  
Maart 2019

No. 42330

**PART 1 OF 3**

N.B. The Government Printing Works will not be held responsible for the quality of "Hard Copies" or "Electronic Files" submitted for publication purposes

ISSN 1682-5843



**AIDS HELPLINE: 0800-0123-22 Prevention is the cure**





**IMPORTANT NOTICE:**

**THE GOVERNMENT PRINTING WORKS WILL NOT BE HELD RESPONSIBLE FOR ANY ERRORS THAT MIGHT OCCUR DUE TO THE SUBMISSION OF INCOMPLETE / INCORRECT / ILLEGIBLE COPY.**

**No FUTURE QUERIES WILL BE HANDLED IN CONNECTION WITH THE ABOVE.**

**Contents**

<i>No.</i>		<i>Gazette No.</i>	<i>Page No.</i>
<b>GOVERNMENT NOTICES • GOEWERMENTSKENNISGEWINGS</b>			
<b>Transport, Department of/ Vervoer, Departement van</b>			
451	The South African National Roads Agency Limited and National Roads Act (7/1998): Declaration Amendment of National Road N1 Section 28X: Amendment of Declaration No. 740 of 2007 .....	42330	5
451	Wet op die Suid-Afrikaanse Nasionale Padagentskap Beperk en Nasionale Paaie (7/1998): Verklaring Wysiging van Nasionale Pad N1 Seksie 28X: Wysiging van Verklaring No. 740 van 2007 .....	42330	6
452	South African National Roads Agency Limited and National Roads Act (7/1998): Declaration Amendment of National Road N17 Section 2: Amendment of Declaration No's. 2383 of 1990, 1851 of 1991, 1947 of 1987, 1 of 2005 and 354 of 2006 .....	42330	42
452	Wet op die Suid-Afrikaanse Nasionale Padagentskap Beperk en op Nasionale Paaie (7/1998): Verklaring Wysiging van Nasionale Pad N17 Seksie 2: Wysiging van Verklaring No's. 2383 van 1990, 1851 van 1991, 1947 van 1987, 1 van 2005 en 354 van 2006 .....	42330	43
453	South African National Roads Agency Limited and the National Roads Act (7/1998): Declaration Amendment of National Road N14 Section 13: Amendment of Declaration No's. 566 of 2009 and 305 of 2018 .....	42330	90
453	Wet op die Suid-Afrikaanse Nasionale Padagentskap Beperk en op Nasionale Paaie (7/1998): Verklaring Wysiging van Nasionale Pad N14 Seksie 13: Wysiging van Verklaring No's. 566 van 2009 en 305 van 2018 .....	42330	91
454	South African National Roads Agency Limited and the National Roads Act (7/1998): Declaration Amendment of National Road N2 Section 7: Amendment of Declaration No. 30 of 1979 .....	42330	109
454	Wet op die Suid-Afrikaanse Nasionale Padagentskap Beperk en op Nasionale Paaie (7/1998): Verklaring Wysiging van Nasionale Pad N2 Seksie 7: Wysiging van Verklaring No. 30 van 1979 .....	42330	110
455	South African National Roads Agency Limited and the National Roads Act (7/1998): Declaration Amendment of National Road R54 Section 1: Amendment of Declaration No. 305 of 2018 .....	42330	132
455	Wet op die Suid-Afrikaanse Nasionale Padagentskap Beperk en Nasionale Paaie (7/1998): Verklaring Wysiging van Nasionale Pad R54 Seksie 1: Wysiging van Verklaring No. 305 van 2018 .....	42330	133
456	South African National Roads Agency Limited and the National Roads Act (7/1998): Declaration Amendment of National Road N1 Section 26X: Amendment of Declaration No. 746 of 2007 .....	42330	146
456	Wet op die Suid-Afrikaanse Nasionale Padagentskap Beperk en op Nasionale Paaie (7/1998): Verklaring Wysiging van Nasionale Pad N1 Seksie X26: Wysiging van Verklaring No. 746 van 2007 .....	42330	147
457	The South African National Roads Agency Limited and National Roads Act (7/1998): Declaration Amendment of National Road N2 Section 6: Amendment of Declaration No's 263 of 2008, 148 of 1981 and 30 of 1979 .....	42330	165
457	Wet op die Suid-Afrikaanse Nasionale Padagentskap Beperk: Verklaring Wysiging van Nasionale Pad N2 Seksie 6: Wysiging van Verklaring No's 263 van 2008, 148 van 1981 en 30 van 1979 .....	42330	166
458	South African National Roads Agency Limited and the National Roads Act (7/1998): Declaration Amendment of National Road R571 Section 2: Amendment of Declaration No. 246 of 2018 .....	42330	215
458	Suid-Afrikaanse Nasionale Padagentskap Beperk en Nasionale Paaie Wet (7/1998): Verklaring Wysiging van Nasionale Pad R571 Seksie 2: Wysiging van Verklaring No. 246 van 2018 .....	42330	216
459	South African National Roads Agency Limited and National Roads Act (7/1998): Declaration Amendment of National Road N14 Section 12: Amendment of Declaration No's: 918 of 2010 and 566 of 2009 .....	42330	220
459	Wet op die Suid-Afrikaanse Nasionale Padagentskap Beperk en op Nasionale Paaie (7/1998): Verklaring Wysiging van Nasionale Pad N14 Seksie 12: Wysiging van Verklaring No's. 918 van 2010 en 566 van 2009 .....	42330	221
460	South African National Roads Agency Limited and the National Roads Act (7/1998): Declaration Amendment of National Road R101 Section 9: Amendment of Declaration No. 538 of 2014 .....	42330	244
460	Suid-Afrikaanse Nasionale Padagentskap Beperk en Nasionale Paaie Wet (7/1998): Verklaring Wysiging van Nasionale Pad R101 Seksie 9: Wysiging van Verklaring No. 538 van 2014 .....	42330	245
461	South African National Roads Agency Limited and the National Roads Act (7/1998): Declaration Amendment of National Road N1 Section 25X and declaration of existing road through the Town of Mokopane as part of National Road N1 Section 25X .....	42330	250
461	Wet op die Suid-Afrikaanse Nasionale Padagentskap Beperk en Nasionale Paaie (7/1998): Verklaring Wysiging van Nasionale Pad N1 Seksie 25X en verklaring van die bestaande pad deur die dorpsgebied van Mokopane as deel van Nasionale Pad N1 Seksie 25X .....	42330	251
462	South African National Roads Agency Limited and the National Roads Act (7/1998): Declaration Amendment of National Road N7 Section 2: Amendment of Declaration No. 355 of 2016 .....	42330	274
462	Suid-Afrikaanse Nasionale Padagentskap Beperk en Nasionale Paaie Wet (7/1998): Verklaring Wysiging van		

	Nasionale Pad N7 Seksie 2: Wysiging van Verklaring No. 355 van 2016 .....	42330	275
463	South African National Roads Agency Limited and the National Roads Act (7/1998): Declaration Amendment of National Road N18 Section 1: Amendment of Declaration No. 464 of 2009 .....	42330	287
463	Wet op die Suid-Afrikaanse Nasionale Padagentskap Beperk en op Nasionale Paaie (7/1998): Verklaring Wysiging van Nasionale Pad N18 Seksie 1: Wysiging van Verklaring No. 464 van 2009 .....	42330	288
464	South African National Roads Agency Limited and National Roads Act (7/1998): Declaration Amendment of National Road N6 Section 3: Amendment of Declaration No. 183 of 2009 .....	42330	303
464	Wet op die Suid-Afrikaanse Nasionale Padagentskap Beperk en op Nasionale Paaie (7/1998): Verklaring Wysiging van Nasionale Pad N6 Seksie 3: Wysiging van Verklaring No. 183 van 2009 .....	42330	304
465	South African National Roads Agency Limited and National Roads Act (7/1998): Declaration Amendment of National Road R574 Section 1: Amendment of Declaration No.'s 538 of 2014 and 245 of 2018 .....	42330	328
465	Wet op die Suid-Afrikaanse Nasionale Padagentskap Beperk en op Nasionale Paaie (7/1998): Verklaring Wysiging van Nasionale Pad R574 Seksie 1: Wysiging van Verklaring No.'s 538 van 2014 en 245 van 2018 .....	42330	329

---

**GOVERNMENT NOTICES • GOEWERMENTSKENNISGEWINGS**

---

**DEPARTMENT OF TRANSPORT**

NO. 451

25 MARCH 2019

**THE SOUTH AFRICAN NATIONAL ROADS  
AGENCY SOC LIMITED****Registration No: 1998/009584/30**

---

**DECLARATION AMENDMENT OF NATIONAL ROAD N1 SECTION 28X****AMENDMENT OF DECLARATION No. 740 OF 2007.**

By virtue of Section 40 (1)(b) of The South African National Roads Agency Limited and National Roads Act, 1998 (Act No. 7 of 1998), I hereby amend Declaration No. 740 of 2007 by substituting it in its entirety, with the accompanying sheets 1 to 35 of Plan No. P1073/18.

In the town of Louis Trichardt the N1 Section 28X enters the town from the South and follows the street known as Main Street at the time of declaration.

**(National Road N1 Section 28X: Tweefontein – Louis Trichardt)**



---

**MINISTER OF TRANSPORT**

25/03/2019

## DEPARTEMENT VAN VERVOER

NO. 451

25 MAART 2019

**DIE SUID-AFRIKAANSE NASIONALE  
PADAGENTSKAP MSB BEPERK**

Registrasie No: 1998/009584/30

**VERKLARING WYSIGING VAN NASIONALE PAD N1 SEKSIE 28X**

WYSIGING VAN VERKLARING No. 740 VAN 2007.

Kragtens Artikel 40(1)(b) van die Wet op die Suid-Afrikaanse Nasionale Padagentskap Beperk en op Nasionale Paaie, 1998 (Wet No. 7 van 1998), wysig ek hiermee Verklaring No. 740 van 2007 deur dit in sy geheel te vervang, met bygaande velle 1 tot 35 van Plan No. P1073/18.

In die dorp Louis Trichardt kom die N1 Seksie 28X die dorp binne van uit die Suide en volg dan die straat bekend as Hoofstraat tydens datum van verklaring.

**(Nasional Pad N1 Seksie 28X: Tweefontein – Louis Trichardt)****MINISTER VAN VERVOER**

25/03/2019

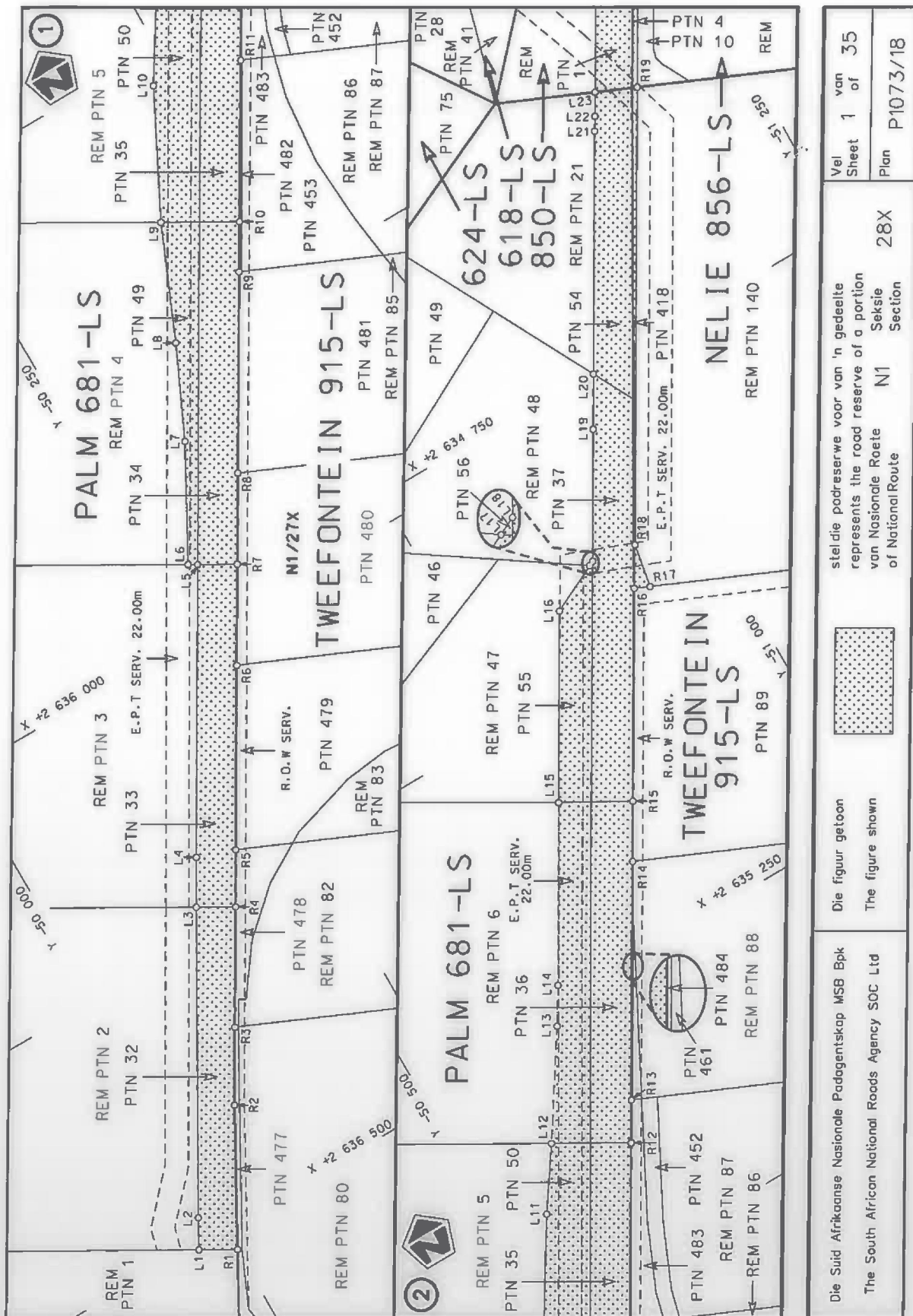

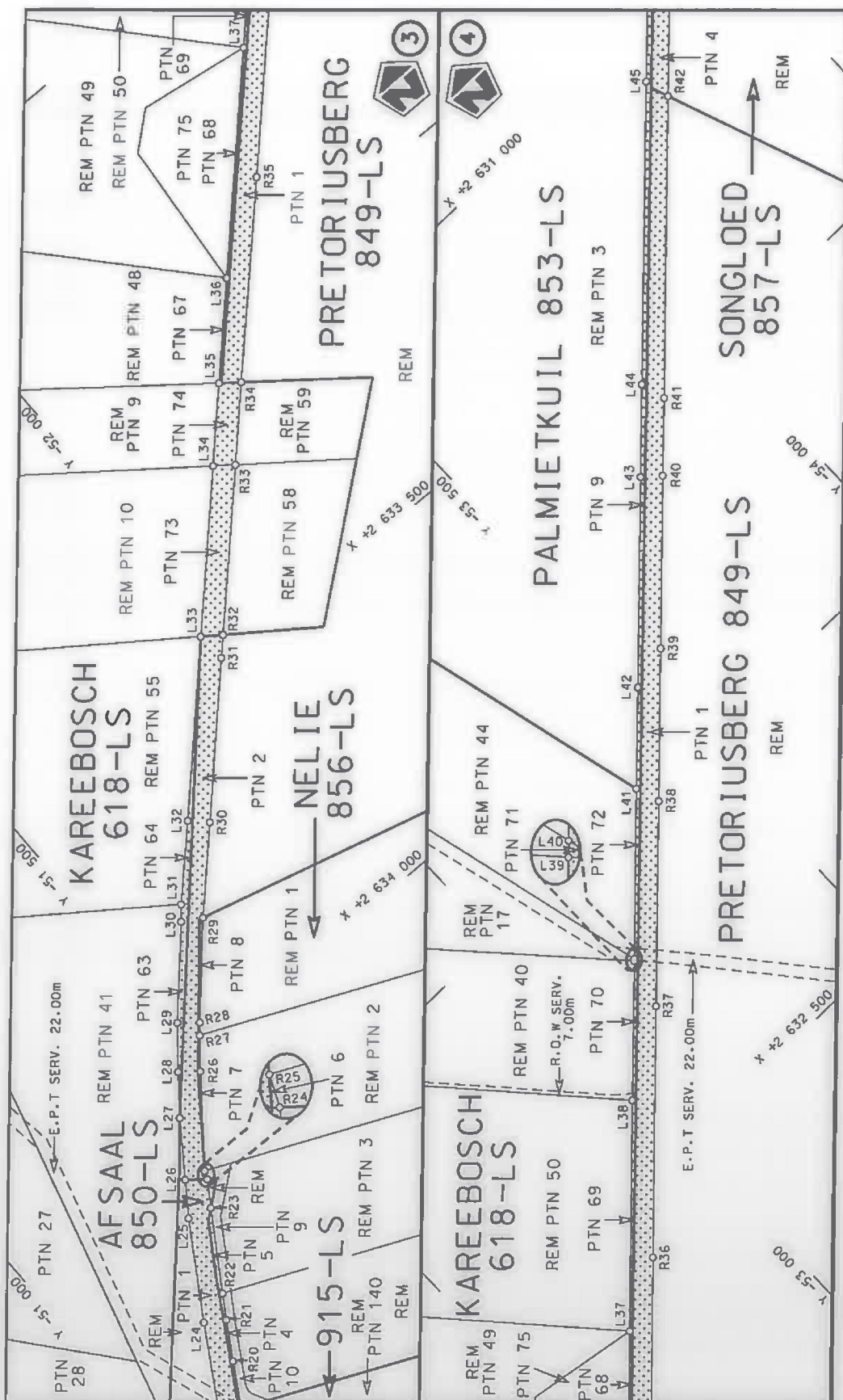

Die Suid Afrikaanse Nasionale Padagentskap MSB Bpk The South African National Roads Agency SOC Ltd	Die figuur getoon The figure shown	 steldie padreserwe voor van 'n gedeelte represents the road reserve of a portion van Nasionale Roete N1 of National Route N1	Vel Sheet 2 of 35 Plan P1073/18
---	---------------------------------------	---	---------------------------------------



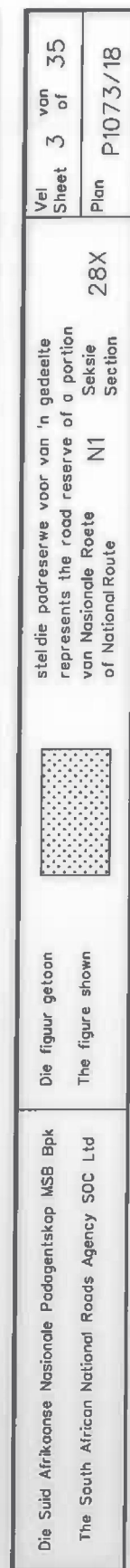

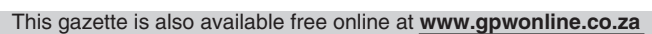



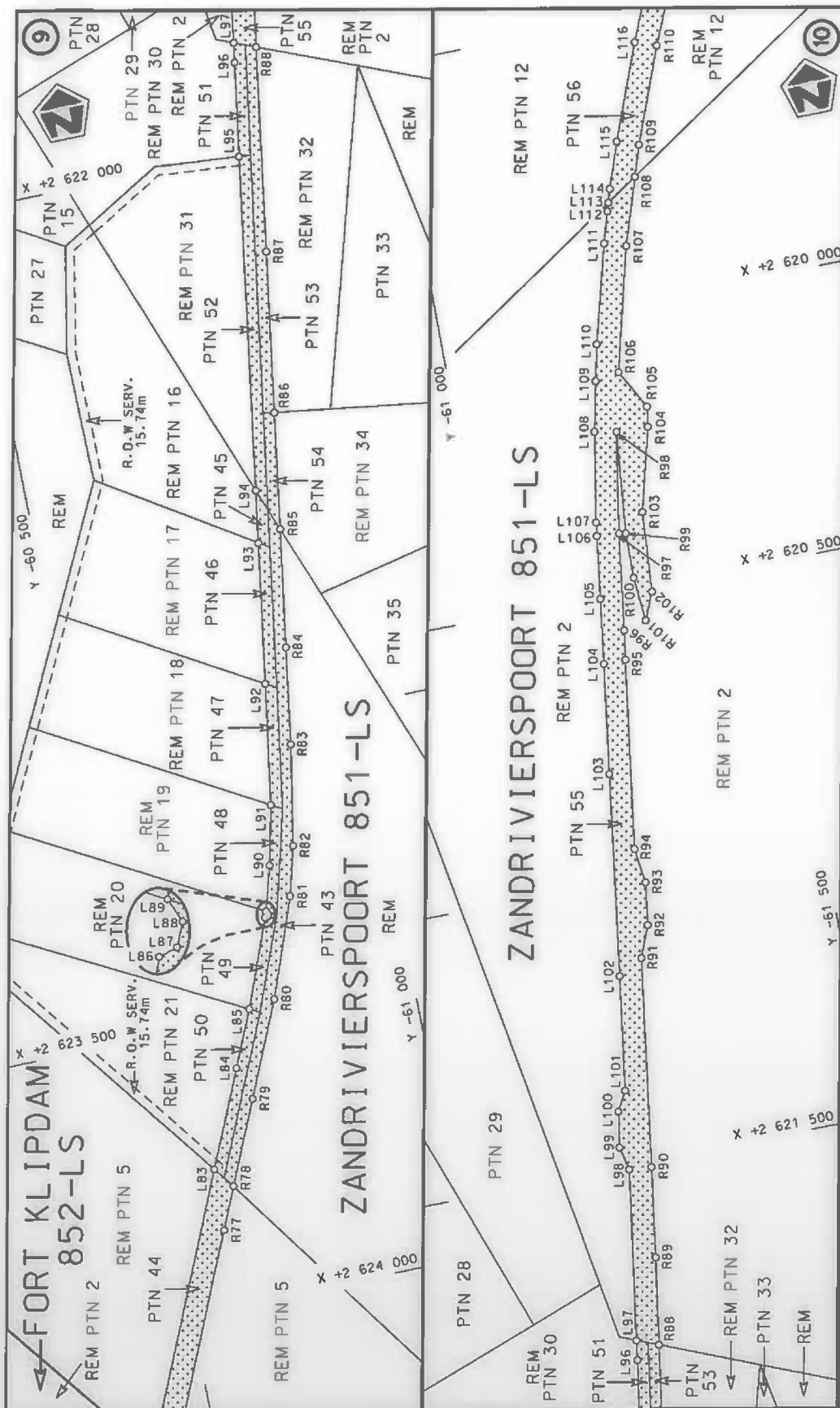

Die Suid Afrikaanse Nasionale Padagentskap MSB Bpk The South African National Roads Agency SOC Ltd	Die figuur getoon The figure shown	stelsie padreserwe voor van 'n gedeelte represents the road reserve of a portion van Nasionale Roete N1 of National Route	28X	Plan P1073/18	Vel Sheet 5 of 35
---	---------------------------------------	--	-----	---------------	-------------------

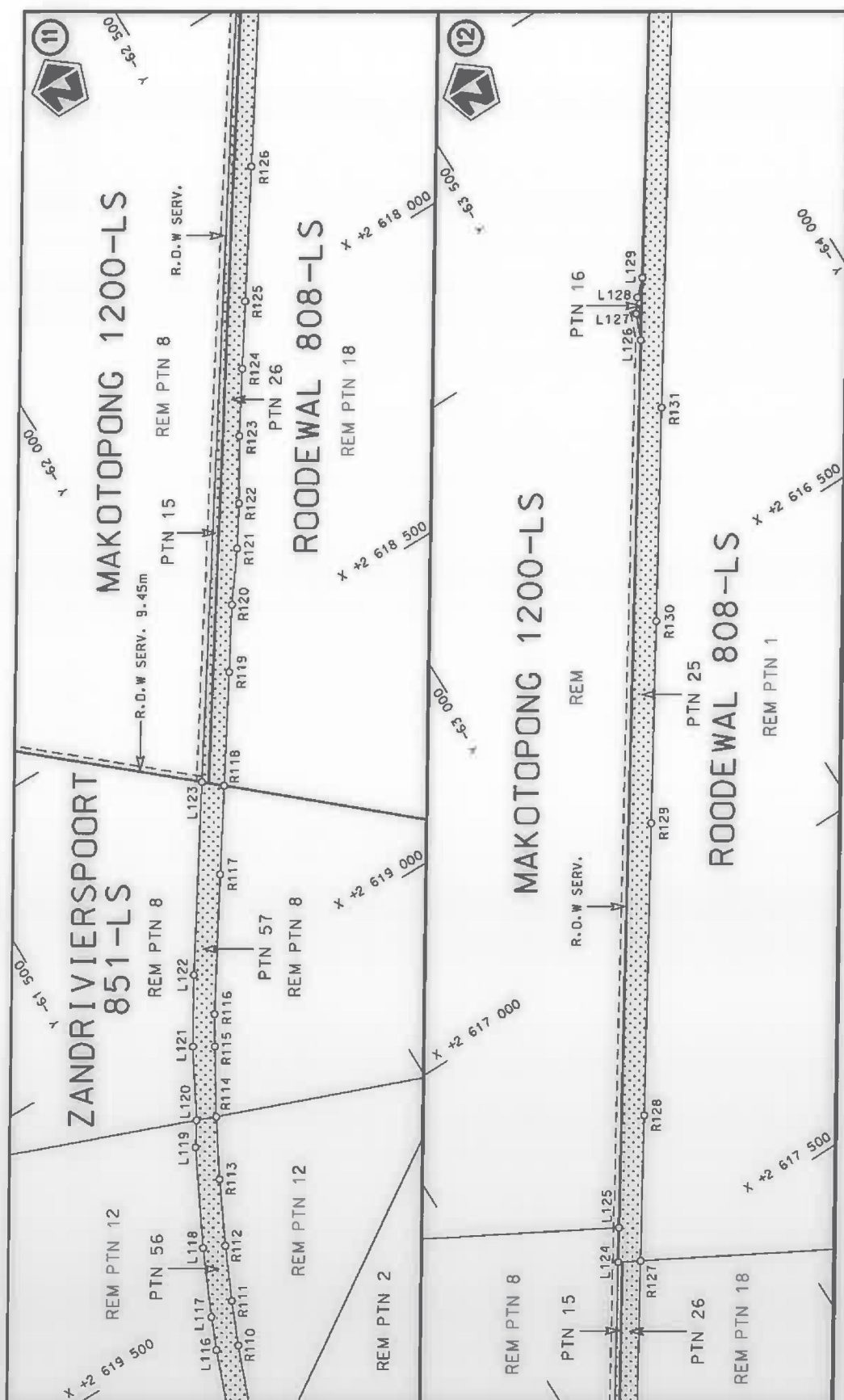

Die Suid Afrikaanse Nasionale Padagentskap MSB Bpk  
The South African National Roads Agency SOC Ltd

Die figuur getoon  
The figure shown



steldie padreserwe voor van 'n gedeelte  
represents the road reserve of a portion  
van Nasionale Roete N1  
of National Route N1  
Seksie  
Section

Vel  
Sheet 6 of 35  
Plan  
P1073/18

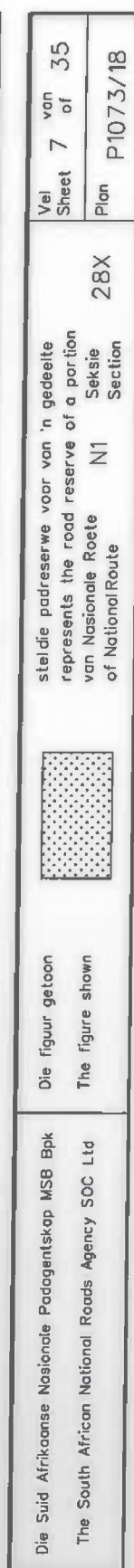







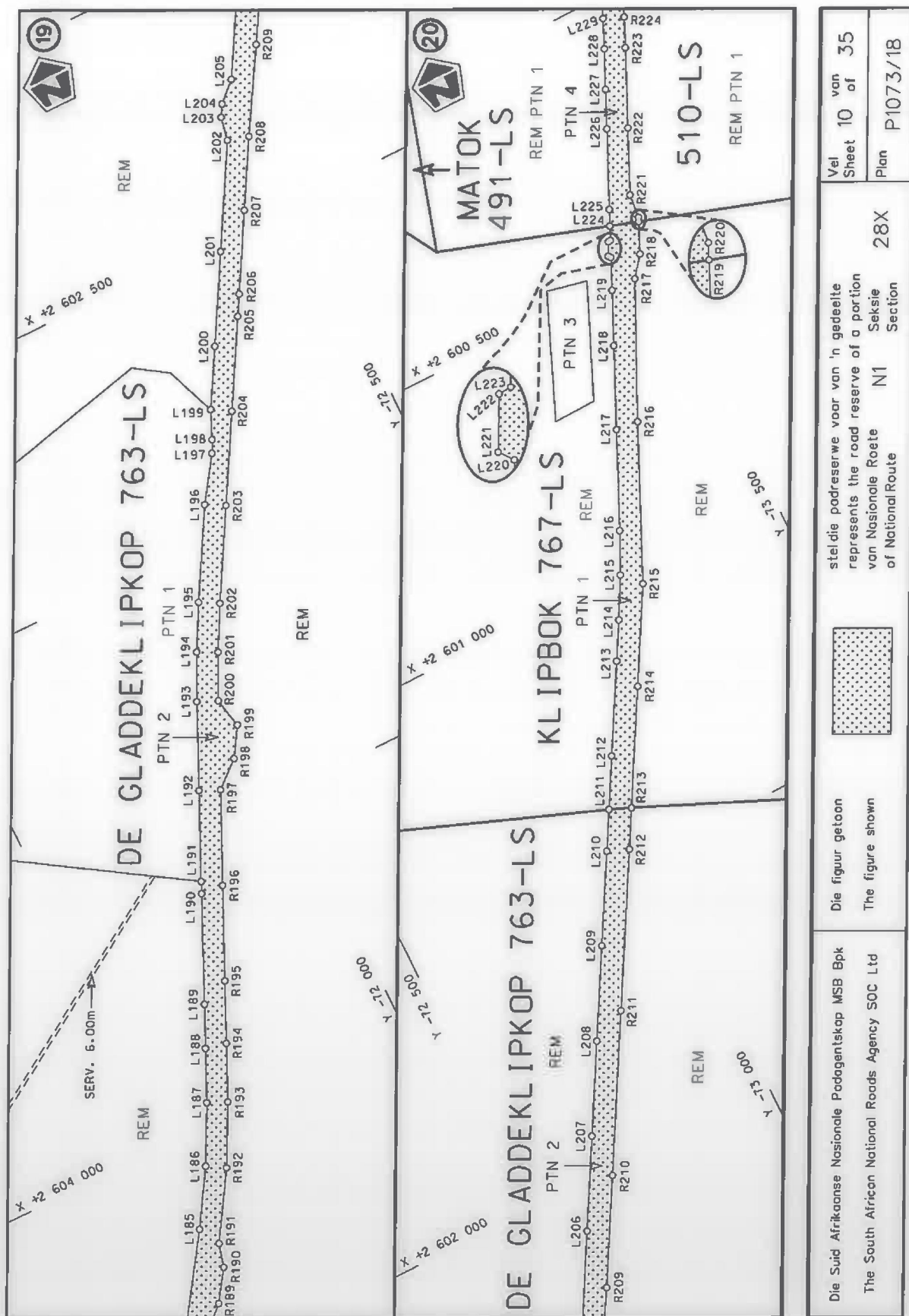







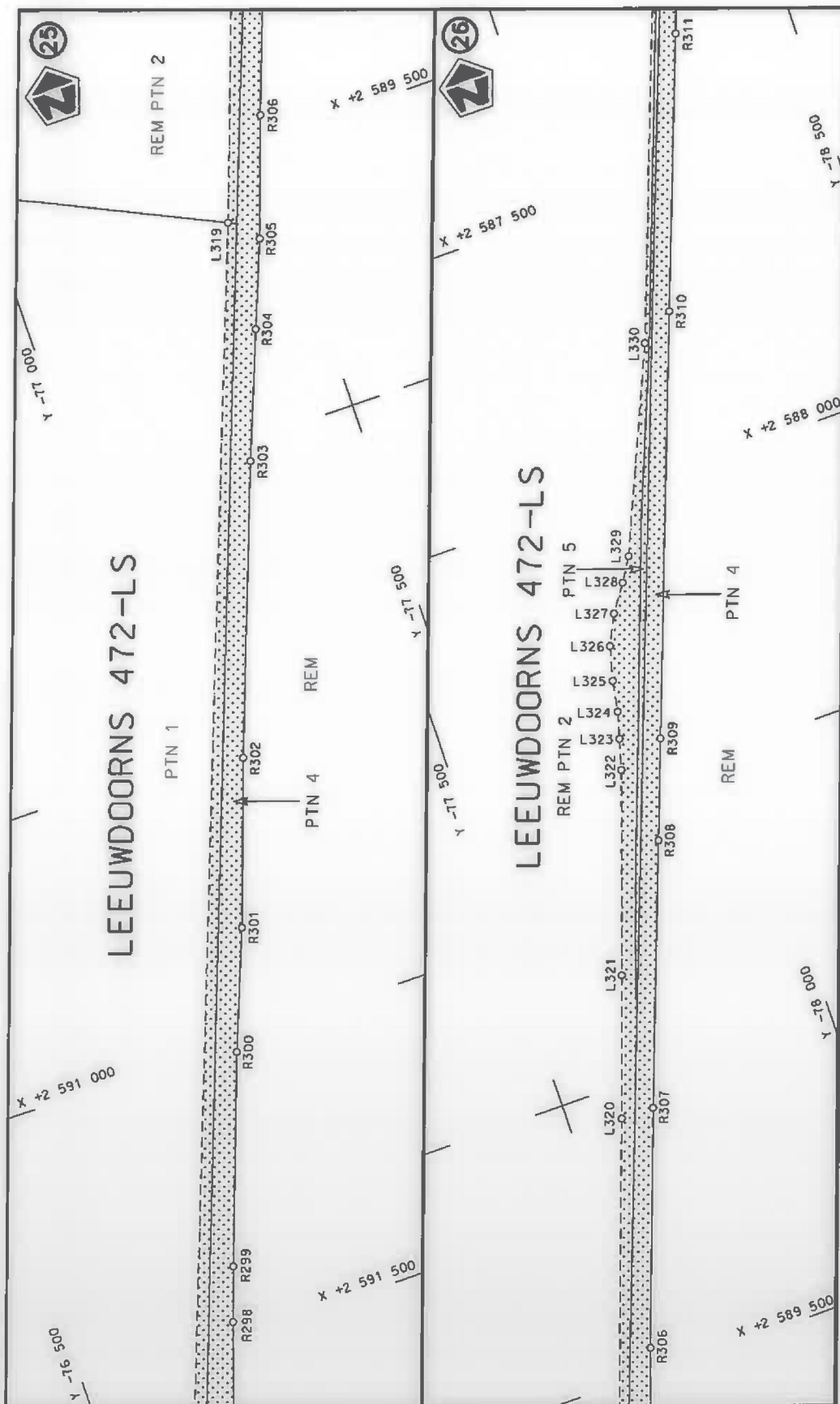

Die Suid Afrikaanse Nasionale Padagentskap MSB Bpk The South African National Roads Agency SOC Ltd	Die figuur getoon The figure shown		steldie podreserwe voor van 'n gedeelte represents the road reserve of a portion van Nasionale Roete N1 of National Route N1	Vel Sheet 13 of 35 Plan P1073/18
---	---------------------------------------	---	---	--

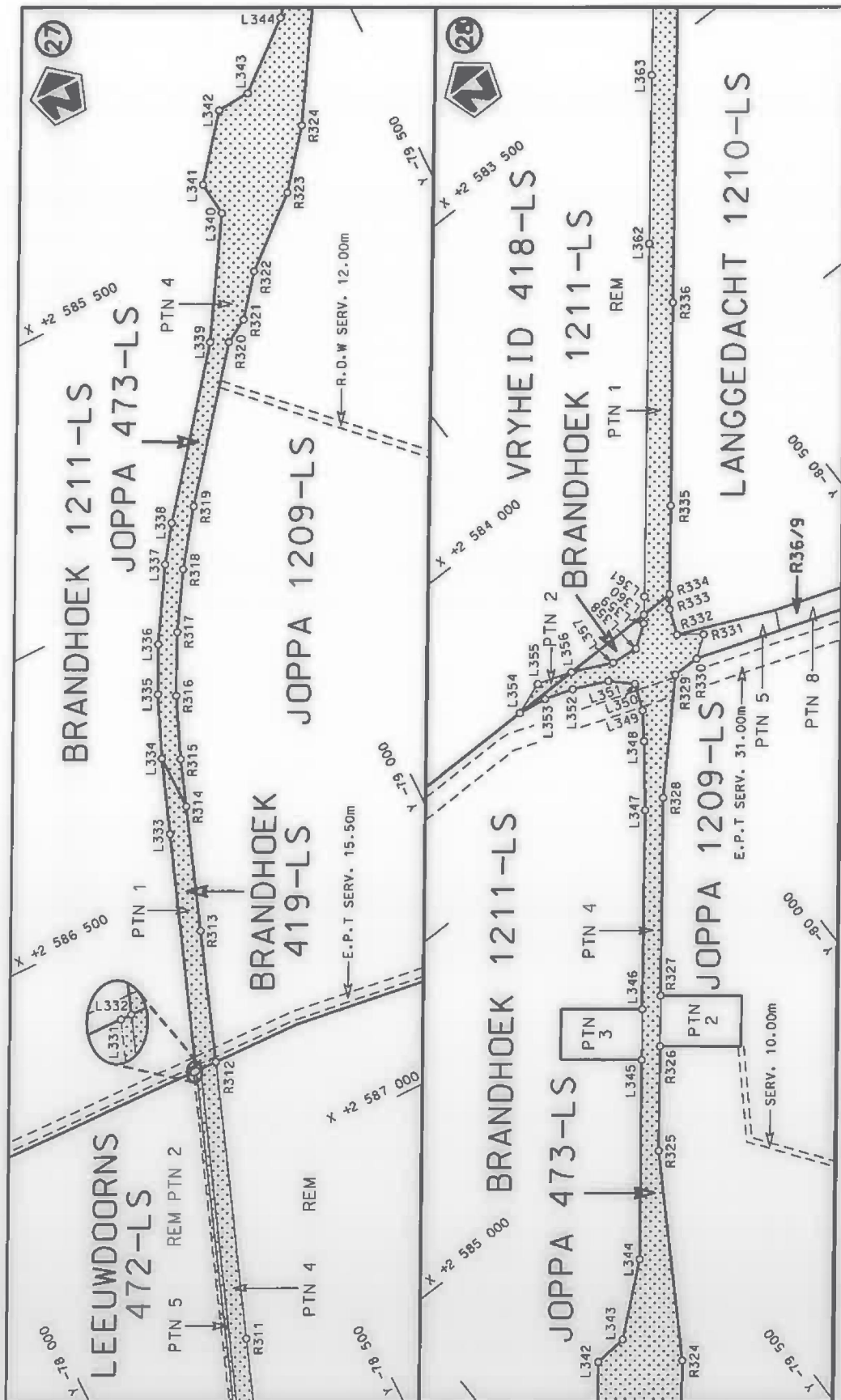

Die Suid Afrikaanse Nasionale Padagentskap MSB Bpk  
The South African National Roads Agency SOC Ltd

Die figuur getoon  
The figure shown



stel die padreserwe voor van 'n gedeelte  
represents the road reserve of a portion  
van Nasionale Roete N1  
of National Route N1

Vel  
Sheet 14 of 35  
Plan P1073/18

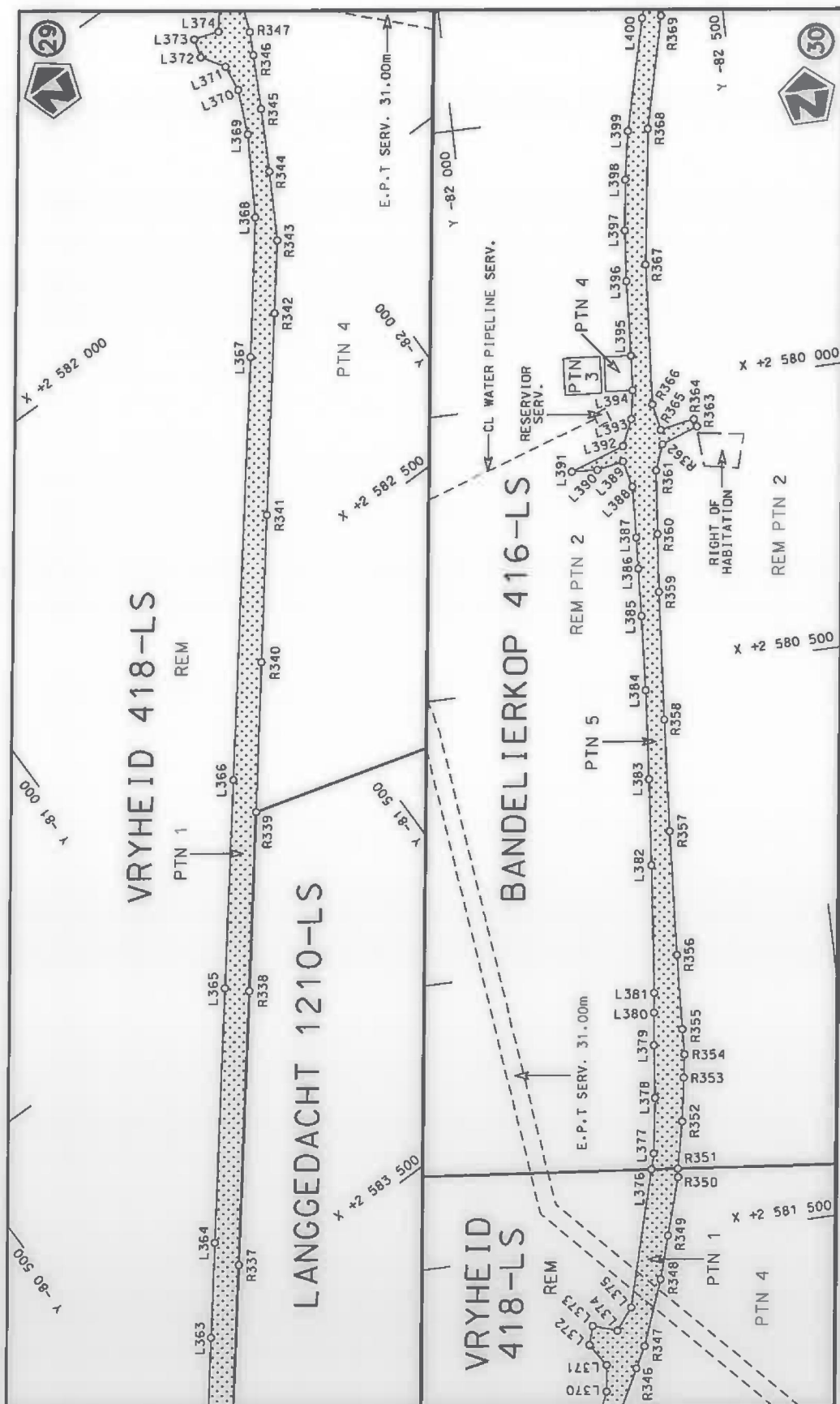

Die Suid Afrikaanse Nasionale Padagentskap MSB Bpk The South African National Roads Agency SOC Ltd	Die figuur getoon The figure shown	 stel die padreserwe voor van 'n gedeelte represents the road reserve of a portion van Nasionale Roete N1 of National Route N1	Vel Sheet 15 of 35  Plan P1073/18
---	---------------------------------------	--	--

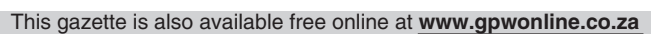





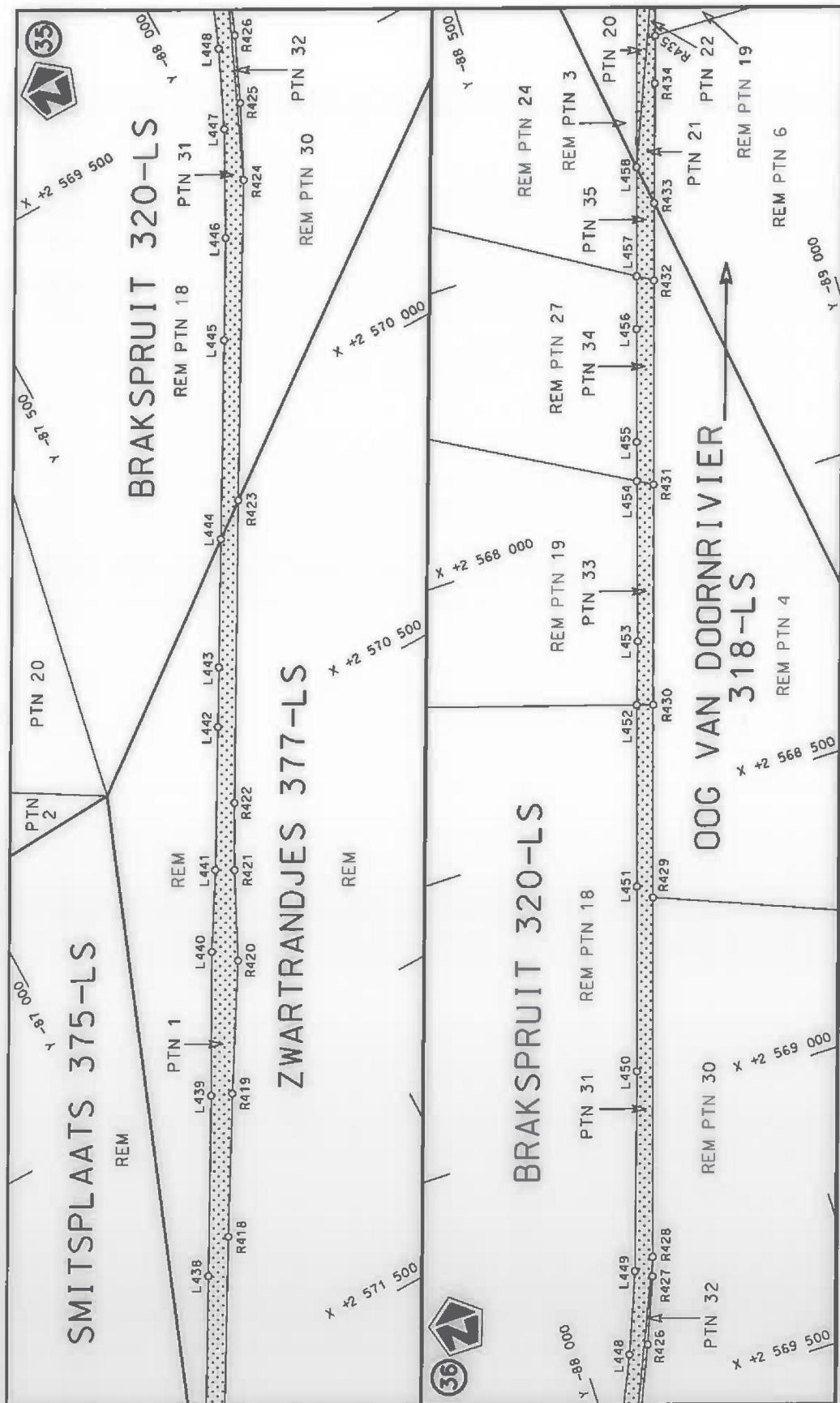

Die Suid Afrikaanse Nasionale Padagentskap MSB Bpk The South African National Roads Agency SOC Ltd	Die figuur getoon The figure shown	steldie padreserwe voor van 'n gedeelte represents the road reserve of a portion van Nasionale Roete N1 of National Route N1	Vel Sheet Plan 18 of 35 P1073/18
---	---------------------------------------	---	--

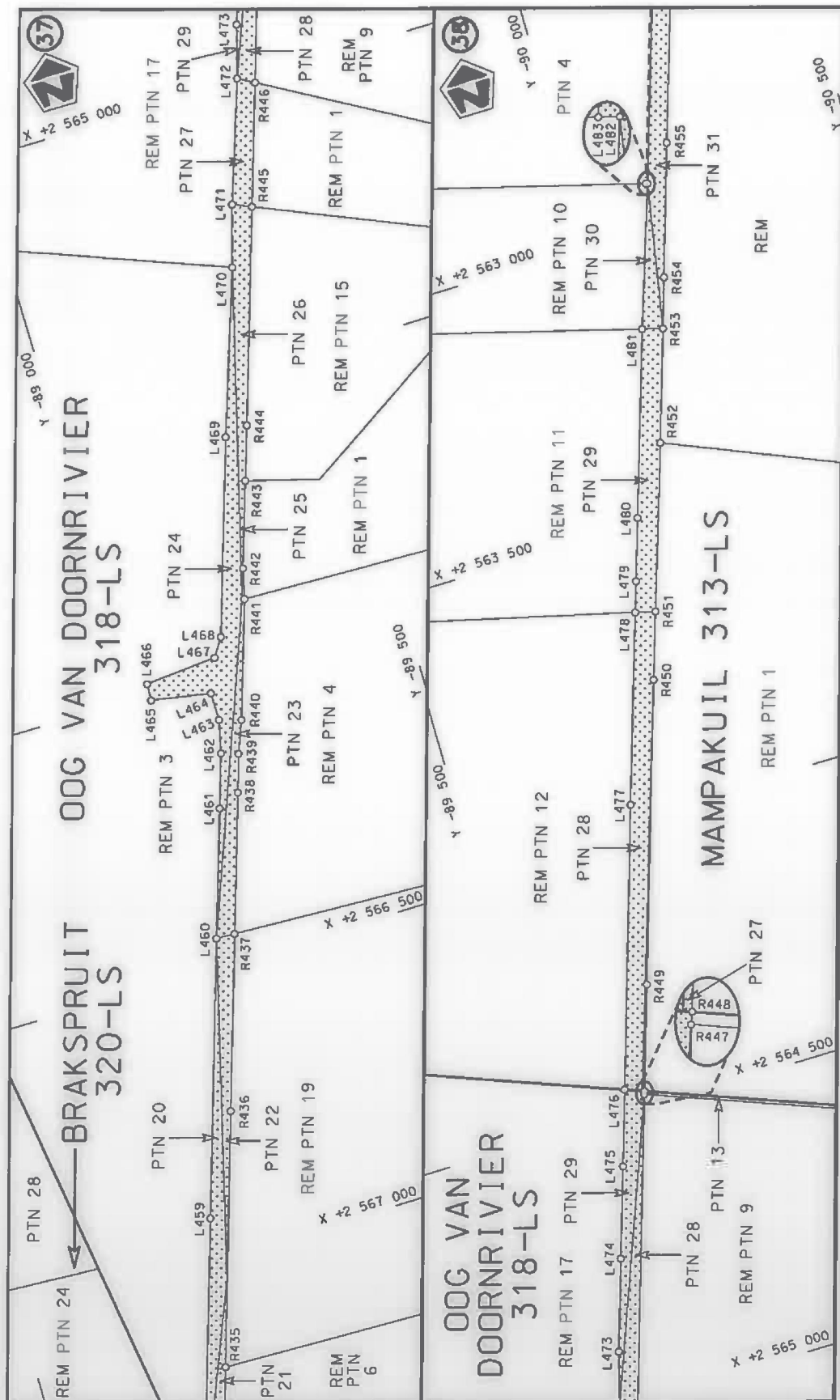

Die Suid Afrikaanse Nasionale Padagentskap MSB Bpk  
The South African National Roads Agency SOC Ltd

Die figuur getoon  
The figure shown



steldie padreserwe voor van 'n gedeelte  
represents the road reserve of a portion  
van Nasionale Roete N1  
of National Route N1  
Seksie 28X  
Section

Vel  
Sheet 19 of 35  
Plan P1073/18









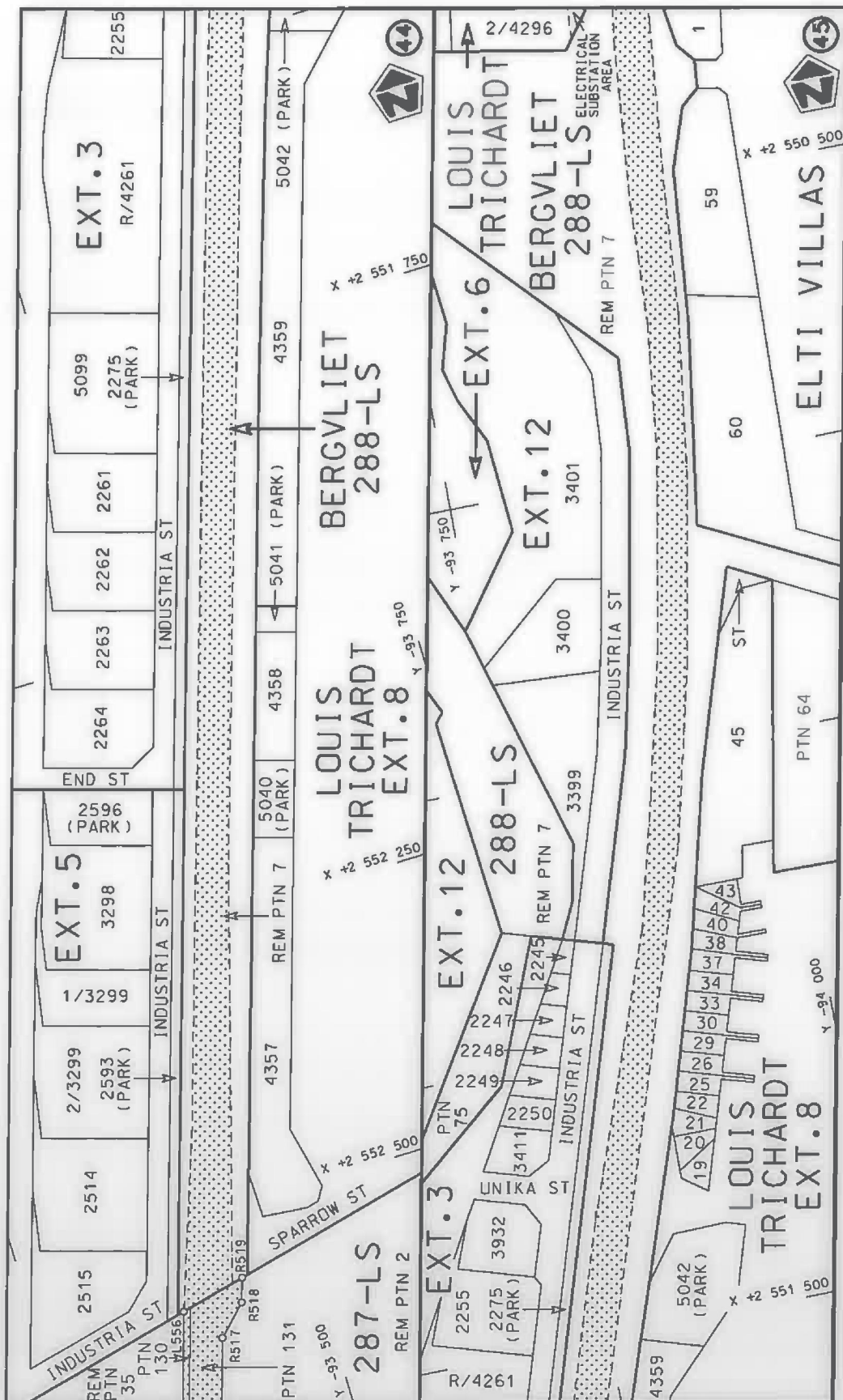

Die Suid Afrikaanse Nasionale Padogenitenskap MSB Bpk  
The South African National Roads Agency SOC Ltd

Die figuur getoon  
The figure shown

steldie padreserwe voor van 'n gedeelte  
represents the road reserve of a portion  
van Nasionale Roete  
of National Route

Vel  
Sheet 23 of 35  
Plan P1073/18





PADRESERWE KOÖRDINATE / ROAD RESERVE CO-ORDINATES									
LINKERKANT/LEFT HAND SIDE					REGTERKANT/RIGHT HAND SIDE				
	Y		X	WG 29°		Y		X	
L1	-49 969.19	2	636 504.90		R1	-50 000.58	2	636 523.14	
L2	-49 983.67	2	636 478.32		R2	-50 066.08	2	636 403.47	
L3	-50 128.41	2	636 222.87		R3	-50 103.09	2	636 339.76	
L4	-50 151.79	2	636 182.11		R4	-50 160.24	2	636 241.33	
L5	-50 290.53	2	635 942.50		R5	-50 187.31	2	636 194.71	
L6	-50 282.70	2	635 937.96		R6	-50 274.85	2	636 043.94	
L7	-50 338.12	2	635 835.33		R7	-50 322.87	2	635 961.28	
L8	-50 376.78	2	635 750.06		R8	-50 366.14	2	635 886.72	
L9	-50 421.44	2	635 643.99		R9	-50 461.69	2	635 722.16	
L10	-50 479.28	2	635 528.13		R10	-50 485.50	2	635 681.19	
L11	-50 545.82	2	635 418.95		R11	-50 562.19	2	635 549.11	
L12	-50 583.04	2	635 363.34		R12	-50 648.13	2	635 401.13	
L13	-50 642.78	2	635 269.90		R13	-50 668.47	2	635 366.05	
L14	-50 662.78	2	635 236.88		R14	-50 781.67	2	635 171.09	
L15	-50 749.34	2	635 087.29		R15	-50 810.29	2	635 121.86	
L16	-50 840.04	2	634 930.55		R16	-50 911.37	2	634 947.81	
L17	-50 885.87	2	634 907.88		R17	-50 925.29	2	634 954.00	
L18	-50 890.20	2	634 905.73		R18	-50 932.40	2	634 912.54	
L19	-50 952.86	2	634 797.51		R19	-51 149.17	2	634 537.81	
L20	-50 978.98	2	634 752.27		R20	-51 191.56	2	634 464.16	
L21	-51 093.89	2	634 553.29		R21	-51 229.30	2	634 399.70	
L22	-51 101.12	2	634 541.40		R22	-51 254.61	2	634 359.09	
L23	-51 112.58	2	634 521.53		R23	-51 335.83	2	634 228.76	
L24	-51 196.10	2	634 377.28		R24	-51 363.54	2	634 185.48	
L25	-51 293.59	2	634 216.96		R25	-51 369.34	2	634 171.31	
L26	-51 332.49	2	634 160.66		R26	-51 476.68	2	634 029.76	
L27	-51 395.37	2	634 069.73		R27	-51 516.59	2	633 979.97	
L28	-51 445.68	2	634 004.66		R28	-51 531.12	2	633 962.24	
L29	-51 500.34	2	633 936.73		R29	-51 654.69	2	633 822.33	
L30	-51 620.13	2	633 802.59		R30	-51 772.50	2	633 699.51	
L31	-51 639.99	2	633 778.96		R31	-51 974.42	2	633 487.97	
L32	-51 743.65	2	633 672.04		R32	-52 002.89	2	633 458.15	
L33	-51 970.70	2	633 434.85		R33	-52 212.65	2	633 239.52	
L34	-52 180.95	2	633 215.17		R34	-52 313.93	2	633 132.95	
L35	-52 283.00	2	633 108.58		R35	-52 567.37	2	632 868.97	
L36	-52 412.41	2	632 973.10		R36	-52 815.97	2	632 608.98	
L37	-52 696.49	2	632 676.58		R37	-53 124.73	2	632 286.32	
L38	-52 980.08	2	632 379.54		R38	-53 377.01	2	632 022.99	
L39	-53 151.63	2	632 200.70		R39	-53 564.95	2	631 826.59	
L40	-53 154.18	2	632 198.03		R40	-53 777.03	2	631 604.10	
L41	-53 363.29	2	631 979.05		R41	-53 872.85	2	631 504.75	
L42	-53 488.11	2	631 849.16		R42	-54 243.81	2	631 116.10	
L43	-53 746.92	2	631 578.62		R43	-54 521.43	2	630 827.13	
L44	-53 860.95	2	631 459.58		R44	-54 894.57	2	630 437.04	
L45	-54 233.39	2	631 070.44		R45	-55 168.49	2	630 151.32	
L46	-54 615.56	2	630 670.51		R46	-55 542.50	2	629 760.28	
L47	-55 511.39	2	629 734.99		R47	-55 636.73	2	629 661.85	
L48	-55 530.31	2	629 701.76		R48	-55 657.53	2	629 638.99	
L49	-55 549.46	2	629 678.95		R49	-55 672.83	2	629 637.99	
L50	-55 589.55	2	629 653.37		R50	-55 725.29	2	629 583.40	
L51	-55 779.76	2	629 454.73		R51	-55 770.88	2	629 535.54	
Vel Sheet 25					Van of 35				
					P1073/18				

PADRESERWE KOÖRDINATE / ROAD RESERVE CO-ORDINATES					
LINKERKANT/LEFT HAND SIDE			REGTERKANT/RIGHT HAND SIDE		
	Y	X	WG 29°	Y	X
L52	-56 045.87	2 629 181.47		R52	-55 778.89 2 629 527.28
L53	-56 095.24	2 629 129.42		R53	-55 803.82 2 629 487.19
L54	-56 288.86	2 628 922.92		R54	-55 824.29 2 629 465.86
L55	-56 441.17	2 628 764.07		R55	-56 069.20 2 629 210.01
L56	-56 786.79	2 628 403.00		R56	-57 109.45 2 628 123.28
L57	-56 920.23	2 628 266.15		R57	-57 467.07 2 627 749.75
L58	-56 961.93	2 628 219.92		R58	-58 153.93 2 627 032.02
L59	-57 187.01	2 627 985.21		R59	-58 286.68 2 626 893.77
L60	-57 271.27	2 627 897.17		R60	-58 828.03 2 626 327.96
L61	-57 272.07	2 627 897.97		R61	-59 313.41 2 625 820.99
L62	-57 280.51	2 627 889.14		R62	-59 330.10 2 625 826.10
L63	-57 279.70	2 627 888.31		R63	-59 347.30 2 625 808.10
L64	-57 435.87	2 627 726.57		R64	-59 340.99 2 625 792.03
L65	-57 511.15	2 627 646.78		R65	-59 437.71 2 625 690.49
L66	-57 511.67	2 627 647.25		R66	-59 451.83 2 625 676.17
L67	-57 518.37	2 627 640.24		R67	-59 824.98 2 625 286.24
L68	-57 517.86	2 627 639.79		R68	-59 914.83 2 625 192.01
L69	-57 760.44	2 627 385.83		R69	-59 981.41 2 625 113.31
L70	-58 123.86	2 627 006.66		R70	-60 026.22 2 625 051.95
L71	-58 612.51	2 626 496.31		R71	-60 124.53 2 624 898.93
L72	-59 247.40	2 625 832.06		R72	-60 202.50 2 624 736.25
L73	-59 425.63	2 625 647.70		R73	-60 232.65 2 624 667.81
L74	-59 547.40	2 625 518.61		R74	-60 274.68 2 624 571.63
L75	-59 671.99	2 625 388.67		R75	-60 346.84 2 624 408.74
L76	-59 796.29	2 625 258.56		R76	-60 410.83 2 624 262.46
L77	-59 887.15	2 625 163.04		R77	-60 587.39 2 623 862.15
L78	-59 951.50	2 625 087.54		R78	-60 619.11 2 623 789.21
L79	-60 053.53	2 624 941.52		R79	-60 682.84 2 623 644.99
L80	-60 114.34	2 624 827.40		R80	-60 755.19 2 623 480.10
L81	-60 210.56	2 624 618.73		R81	-60 818.31 2 623 307.79
L82	-60 384.36	2 624 223.78		R82	-60 841.04 2 623 221.01
L83	-60 591.96	2 623 753.21		R83	-60 872.50 2 623 044.47
L84	-60 665.59	2 623 586.06		R84	-60 897.60 2 622 874.47
L85	-60 708.55	2 623 488.10		R85	-60 928.60 2 622 667.31
L86	-60 767.76	2 623 335.75		R86	-60 959.12 2 622 462.87
L87	-60 771.56	2 623 334.64		R87	-61 001.01 2 622 180.63
L88	-60 773.62	2 623 329.95		R88	-61 053.85 2 621 821.71
L89	-60 771.60	2 623 325.05		R89	-61 076.41 2 621 668.47
L90	-60 793.69	2 623 246.67		R90	-61 098.67 2 621 510.08
L91	-60 816.89	2 623 142.40		R91	-61 149.06 2 621 142.95
L92	-60 849.41	2 622 930.08		R92	-61 170.60 2 621 087.93
L93	-60 886.32	2 622 683.16		R93	-61 180.67 2 621 012.90
L94	-60 899.94	2 622 591.19		R94	-61 172.05 2 620 950.81
L95	-60 986.71	2 622 005.73		R95	-61 217.55 2 620 618.45
L96	-61 011.30	2 621 840.84		R96	-61 225.13 2 620 567.12
L97	-61 016.19	2 621 806.12		R97	-61 247.23 2 620 396.74
L98	-61 059.28	2 621 506.46		R98	-61 275.69 2 620 219.18
L99	-61 049.49	2 621 465.08		R99	-61 259.09 2 620 399.06
L100	-61 059.25	2 621 402.22		R100	-61 258.37 2 620 478.76
L101	-61 077.73	2 621 368.20		R101	-61 265.57 2 620 557.17
L102	-61 105.32	2 621 167.15		R102	-61 285.72 2 620 509.55
			Vel Sheet	26 Van of 35	P1073/18

PADRESERWE KOÖRDINATE / ROAD RESERVE CO-ORDINATES					
LINKERKANT/LEFT HAND SIDE			REGTERKANT/RIGHT HAND SIDE		
	Y	X	WG 29°	Y	X
L103	-61 152.62	2 620 811.94		R103	-61 294.92 2 620 367.74
L104	-61 178.64	2 620 618.54		R104	-61 331.74 2 620 220.97
L105	-61 193.40	2 620 504.28		R105	-61 336.70 2 620 185.74
L106	-61 207.46	2 620 393.84		R106	-61 298.52 2 620 116.20
L107	-61 210.68	2 620 369.80		R107	-61 352.34 2 619 898.95
L108	-61 237.10	2 620 211.44		R108	-61 389.64 2 619 781.60
L109	-61 255.69	2 620 123.49		R109	-61 407.00 2 619 727.38
L110	-61 269.22	2 620 059.91		R110	-61 469.59 2 619 560.64
L111	-61 314.62	2 619 887.10		R111	-61 500.46 2 619 486.64
L112	-61 330.72	2 619 832.11		R112	-61 540.79 2 619 396.47
L113	-61 335.29	2 619 817.54		R113	-61 592.72 2 619 289.80
L114	-61 342.13	2 619 793.85		R114	-61 644.83 2 619 191.20
L115	-61 369.53	2 619 713.96		R115	-61 707.07 2 619 082.67
L116	-61 432.13	2 619 547.24		R116	-61 736.04 2 619 033.11
L117	-61 454.66	2 619 492.59		R117	-61 872.50 2 618 824.77
L118	-61 505.17	2 619 379.09		R118	-61 959.13 2 618 693.02
L119	-61 585.33	2 619 218.34		R119	-62 070.54 2 618 524.22
L120	-61 611.71	2 619 178.45		R120	-62 136.57 2 618 423.88
L121	-61 673.37	2 619 062.08		R121	-62 195.48 2 618 342.87
L122	-61 740.51	2 618 953.67		R122	-62 239.50 2 618 275.75
L123	-61 928.94	2 618 666.76		R123	-62 301.36 2 618 173.21
L124	-62 717.96	2 617 467.75		R124	-62 367.31 2 618 072.94
L125	-62 751.82	2 617 416.30		R125	-62 433.18 2 617 972.58
L126	-63 620.08	2 616 096.86		R126	-62 565.14 2 617 772.30
L127	-63 638.11	2 616 052.01		R127	-62 752.71 2 617 487.31
L128	-63 655.05	2 616 029.10		R128	-62 895.31 2 617 271.08
L129	-63 681.09	2 616 004.16		R129	-63 180.95 2 616 836.77
L130	-64 092.49	2 615 378.98		R130	-63 378.69 2 616 536.64
L131	-64 576.43	2 614 643.58		R131	-63 587.69 2 616 219.25
L132	-64 699.64	2 614 457.15		R132	-64 039.66 2 615 531.55
L133	-64 730.77	2 614 409.57		R133	-64 129.46 2 615 395.54
L134	-65 239.93	2 613 635.82		R134	-64 379.45 2 615 015.69
L135	-65 260.25	2 613 604.79		R135	-64 625.97 2 614 640.77
L136	-65 533.82	2 613 189.31		R136	-64 732.84 2 614 478.56
L137	-65 607.58	2 613 077.09		R137	-64 754.64 2 614 445.68
L138	-65 829.23	2 612 740.43		R138	-64 830.34 2 614 330.60
L139	-65 929.60	2 612 587.98		R139	-65 028.46 2 614 029.87
L140	-66 127.31	2 612 287.89		R140	-65 286.56 2 613 636.44
L141	-66 410.34	2 611 857.25		R141	-65 370.88 2 613 508.96
L142	-66 600.24	2 611 569.14		R142	-65 567.45 2 613 210.53
L143	-66 620.96	2 611 510.75		R143	-65 639.03 2 613 101.46
L144	-66 681.39	2 611 418.82		R144	-65 754.79 2 612 925.83
L145	-66 726.27	2 611 376.76		R145	-65 875.57 2 612 741.70
L146	-66 759.66	2 611 326.26		R146	-65 964.59 2 612 607.01
L147	-66 765.09	2 611 318.05		R147	-66 162.39 2 612 306.49
L148	-66 769.49	2 611 297.19		R148	-66 456.74 2 611 859.73
L149	-66 867.95	2 611 147.78		R149	-66 546.07 2 611 723.64
L150	-66 968.57	2 610 995.54		R150	-66 714.30 2 611 467.81
L151	-66 989.88	2 610 963.39		R151	-66 776.92 2 611 372.91
L152	-66 995.62	2 610 919.20		R152	-66 789.13 2 611 363.06
L153	-67 020.38	2 610 888.67		R153	-66 819.16 2 611 317.52
			Vel Sheet	27 Van of	35 P1073/18

PADRESERWE KOÖRDINATE / ROAD RESERVE CO-ORDINATES									
LINKERKANT/LEFT HAND SIDE					REGTERKANT/RIGHT HAND SIDE				
	Y	X	WG 29°			Y	X		
L154	-67 039.79	2 610 900.62		R154	-66 890.40	2 611 209.51			
L155	-67 237.57	2 610 599.99		R155	-67 028.53	2 610 998.77			
L156	-67 304.08	2 610 499.67		R156	-67 099.69	2 610 891.42			
L157	-67 469.21	2 610 249.11		R157	-67 165.38	2 610 791.67			
L158	-67 666.65	2 609 948.43		R158	-67 172.09	2 610 772.28			
L159	-67 864.70	2 609 647.84		R159	-67 337.10	2 610 521.58			
L160	-67 949.59	2 609 518.44		R160	-67 502.02	2 610 271.25			
L161	-68 051.72	2 609 363.70		R161	-67 667.08	2 610 020.28			
L162	-68 095.66	2 609 296.69		R162	-67 799.03	2 609 819.92			
L163	-68 261.03	2 609 046.12		R163	-67 996.86	2 609 518.98			
L164	-68 411.16	2 608 817.19		R164	-68 116.79	2 609 337.00			
L165	-68 541.48	2 608 618.30		R165	-68 175.67	2 609 283.64			
L166	-68 733.82	2 608 327.90		R166	-68 230.12	2 609 201.01			
L167	-68 931.35	2 608 027.06		R167	-68 255.26	2 609 126.57			
L168	-69 030.47	2 607 876.95		R168	-68 381.79	2 608 934.43			
L169	-69 118.45	2 607 743.53		R169	-68 563.35	2 608 658.38			
L170	-69 217.02	2 607 592.62		R170	-68 727.33	2 608 409.05			
L171	-69 315.87	2 607 442.12		R171	-68 865.58	2 608 199.29			
L172	-69 514.05	2 607 141.68		R172	-69 063.36	2 607 898.67			
L173	-69 713.40	2 606 841.71		R173	-69 250.32	2 607 614.64			
L174	-69 901.53	2 606 558.76		R174	-69 448.39	2 607 313.69			
L175	-70 111.96	2 606 242.18		R175	-69 547.42	2 607 163.41			
L176	-70 311.35	2 605 942.54		R176	-69 646.95	2 607 013.49			
L177	-70 510.73	2 605 642.93		R177	-69 846.03	2 606 714.02			
L178	-70 578.69	2 605 542.38		R178	-70 045.69	2 606 414.02			
L179	-70 991.41	2 604 919.23		R179	-70 244.81	2 606 114.60			
L180	-71 033.53	2 604 857.08		R180	-70 444.57	2 605 814.30			
L181	-71 075.61	2 604 794.31		R181	-70 643.60	2 605 514.90			
L182	-71 186.43	2 604 626.95		R182	-70 743.40	2 605 365.20			
L183	-71 286.28	2 604 476.74		R183	-71 029.88	2 604 934.44			
L184	-71 385.83	2 604 327.38		R184	-71 051.02	2 604 901.64			
L185	-71 488.43	2 604 172.89		R185	-71 084.53	2 604 851.90			
L186	-71 550.69	2 604 070.39		R186	-71 136.36	2 604 774.03			
L187	-71 604.61	2 603 963.34		R187	-71 319.37	2 604 499.13			
L188	-71 647.25	2 603 869.43		R188	-71 413.52	2 604 357.60			
L189	-71 681.53	2 603 793.35		R189	-71 459.60	2 604 315.49			
L190	-71 767.90	2 603 602.34		R190	-71 497.90	2 604 257.86			
L191	-71 777.13	2 603 581.17		R191	-71 509.55	2 604 213.40			
L192	-71 848.12	2 603 424.16		R192	-71 584.76	2 604 090.75			
L193	-71 917.51	2 603 270.92		R193	-71 640.89	2 603 979.62			
L194	-71 957.99	2 603 186.04		R194	-71 686.73	2 603 878.30			
L195	-72 002.15	2 603 102.92		R195	-71 735.28	2 603 770.80			
L196	-72 092.54	2 602 941.15		R196	-71 810.08	2 603 605.76			
L197	-72 146.64	2 602 859.60		R197	-71 885.13	2 603 440.99			
L198	-72 158.16	2 602 836.45		R198	-71 933.58	2 603 399.19			
L199	-72 180.64	2 602 784.02		R199	-71 966.81	2 603 344.50			
L200	-72 239.34	2 602 679.44		R200	-71 954.47	2 603 287.42			
L201	-72 326.99	2 602 522.58		R201	-71 994.13	2 603 204.14			
L202	-72 429.98	2 602 338.24		R202	-72 037.33	2 603 122.44			
L203	-72 437.92	2 602 293.73		R203	-72 127.87	2 602 960.56			
L204	-72 450.29	2 602 271.62		R204	-72 215.15	2 602 804.69			
Vel Sheet					28	Van of	35	P1073/18	



PADRESERWE KOÖRDINATE / ROAD RESERVE CO-ORDINATES									
LINKERKANT/LEFT HAND SIDE					REGTERKANT/RIGHT HAND SIDE				
	Y		X	WG 29°		Y		X	
L205	-72 486.29	2	602 237.56		R205	-72 302.66	2	602 647.76	
L206	-72 571.12	2	602 085.77		R206	-72 323.55	2	602 610.78	
L207	-72 658.93	2	601 928.81		R207	-72 400.96	2	602 471.99	
L208	-72 746.62	2	601 771.76		R208	-72 469.23	2	602 349.95	
L209	-72 834.62	2	601 614.15		R209	-72 556.77	2	602 198.66	
L210	-72 922.34	2	601 457.50		R210	-72 660.64	2	602 013.17	
L211	-72 960.68	2	601 388.80		R211	-72 812.68	2	601 740.86	
L212	-73 010.11	2	601 300.13		R212	-72 962.14	2	601 473.69	
L213	-73 097.97	2	601 143.26		R213	-73 000.24	2	601 405.17	
L214	-73 135.95	2	601 075.13		R214	-73 112.41	2	601 204.45	
L215	-73 175.92	2	600 999.99		R215	-73 206.95	2	601 034.24	
L216	-73 212.08	2	600 924.21		R216	-73 333.30	2	600 754.38	
L217	-73 290.92	2	600 749.76		R217	-73 447.99	2	600 508.96	
L218	-73 356.23	2	600 604.86		R218	-73 477.29	2	600 471.19	
L219	-73 399.60	2	600 508.95		R219	-73 502.05	2	600 415.14	
L220	-73 425.02	2	600 452.20		R220	-73 505.41	2	600 407.70	
L221	-73 421.58	2	600 447.70		R221	-73 509.52	2	600 362.18	
L222	-73 434.11	2	600 423.15		R222	-73 561.85	2	600 246.45	
L223	-73 438.42	2	600 422.90		R223	-73 624.41	2	600 107.72	
L224	-73 449.61	2	600 397.77		R224	-73 647.80	2	600 054.22	
L225	-73 462.45	2	600 369.05		R225	-73 670.63	2	599 998.09	
L226	-73 525.49	2	600 229.93		R226	-73 692.98	2	599 938.48	
L227	-73 556.13	2	600 161.62		R227	-73 712.32	2	599 884.87	
L228	-73 587.85	2	600 091.65		R228	-73 732.53	2	599 828.31	
L229	-73 610.98	2	600 038.68		R229	-73 763.90	2	599 741.23	
L230	-73 633.30	2	599 983.55		R230	-73 771.27	2	599 743.88	
L231	-73 655.31	2	599 924.91		R231	-73 786.84	2	599 702.72	
L232	-73 715.18	2	599 758.43		R232	-73 782.30	2	599 701.09	
L233	-73 735.36	2	599 702.24		R233	-73 786.97	2	599 687.15	
L234	-73 742.11	2	599 683.44		R234	-73 794.82	2	599 664.98	
L235	-73 733.99	2	599 680.52		R235	-73 802.62	2	599 643.88	
L236	-73 746.75	2	599 637.30		R236	-73 812.21	2	599 617.16	
L237	-73 749.83	2	599 628.66		R237	-73 817.59	2	599 602.81	
L238	-73 798.03	2	599 493.69		R238	-73 858.30	2	599 498.23	
L239	-73 817.69	2	599 438.50		R239	-73 894.67	2	599 436.18	
L240	-73 830.78	2	599 400.12		R240	-73 914.74	2	599 388.04	
L241	-73 827.26	2	599 388.53		R241	-73 920.98	2	599 373.06	
L242	-73 807.89	2	599 383.31		R242	-73 985.20	2	599 185.18	
L243	-73 826.11	2	599 359.15		R243	-74 057.58	2	598 963.64	
L244	-73 824.46	2	599 353.39		R244	-74 097.56	2	598 847.89	
L245	-73 869.17	2	599 296.39		R245	-74 086.70	2	598 843.97	
L246	-73 962.41	2	599 071.83		R246	-74 152.31	2	598 661.82	
L247	-74 023.49	2	598 901.77		R247	-74 243.84	2	598 409.60	
L248	-74 084.00	2	598 733.13		R248	-74 390.97	2	598 003.66	
L249	-74 145.26	2	598 563.49		R249	-74 443.47	2	597 858.20	
L250	-74 175.63	2	598 478.93		R250	-74 484.91	2	597 743.57	
L251	-74 206.10	2	598 394.47		R251	-74 544.83	2	597 577.17	
L252	-74 251.10	2	598 268.23		R252	-74 576.78	2	597 488.53	
L253	-74 308.32	2	598 109.93		R253	-74 607.82	2	597 447.01	
L254	-74 358.43	2	597 970.57		R254	-74 655.21	2	597 443.94	
L255	-74 416.73	2	597 808.68		R255	-74 693.97	2	597 454.07	
					<div> <div>Vel</div> <div>29</div> <div>Van</div> <div>of</div> <div>35</div> </div> <div>P1073/18</div>				

PADRESERWE KOÖRDINATE / ROAD RESERVE CO-ORDINATES									
LINKERKANT/LEFT HAND SIDE					REGTERKANT/RIGHT HAND SIDE				
	Y		X	WG 29°		Y		X	
L256	-74 458.88	2	597	691.33	R256	-74 701.57	2	597	425.03
L257	-74 524.78	2	597	485.90	R257	-74 667.72	2	597	416.16
L258	-74 527.95	2	597	439.96	R258	-74 628.09	2	597	390.38
L259	-74 479.51	2	597	434.78	R259	-74 629.82	2	597	343.49
L260	-74 466.10	2	597	437.59	R260	-74 649.99	2	597	288.13
L261	-74 460.23	2	597	408.15	R261	-74 701.84	2	597	143.53
L262	-74 512.23	2	597	397.87	R262	-74 752.12	2	597	005.63
L263	-74 552.46	2	597	371.91	R263	-74 814.17	2	596	836.94
L264	-74 582.85	2	597	331.98	R264	-74 928.27	2	596	531.44
L265	-74 602.37	2	597	291.15	R265	-75 037.62	2	596	242.50
L266	-74 615.31	2	597	257.07	R266	-75 129.43	2	595	993.21
L267	-74 668.30	2	597	112.02	R267	-75 222.95	2	595	740.51
L268	-74 721.53	2	596	966.81	R268	-75 316.87	2	595	487.07
L269	-74 721.93	2	596	965.72	R269	-75 412.02	2	595	229.37
L270	-74 819.58	2	596	699.73	R270	-75 511.26	2	594	962.27
L271	-74 925.54	2	596	409.42	R271	-75 556.23	2	594	840.70
L272	-75 033.21	2	596	116.65	R272	-75 571.80	2	594	798.48
L273	-75 130.28	2	595	852.08	R273	-75 591.21	2	594	748.24
L274	-75 255.05	2	595	511.69	R274	-75 642.00	2	594	611.32
L275	-75 282.86	2	595	435.49	R275	-75 703.50	2	594	444.93
L276	-75 344.60	2	595	267.56	R276	-75 754.60	2	594	306.74
L277	-75 406.41	2	595	098.75	R277	-75 784.13	2	594	237.15
L278	-75 458.85	2	594	956.07	R278	-75 833.13	2	594	126.46
L279	-75 478.33	2	594	903.28	R279	-75 885.38	2	594	022.68
L280	-75 492.14	2	594	851.17	R280	-75 951.97	2	593	910.74
L281	-75 526.93	2	594	770.10	R281	-76 038.67	2	593	765.74
L282	-75 594.70	2	594	612.25	R282	-76 134.42	2	593	598.24
L283	-75 618.03	2	594	558.83	R283	-76 185.65	2	593	506.77
L284	-75 629.14	2	594	529.27	R284	-76 229.55	2	593	411.75
L285	-75 681.37	2	594	390.12	R285	-76 266.09	2	593	316.90
L286	-75 720.50	2	594	285.37	R286	-76 321.94	2	593	166.76
L287	-75 744.54	2	594	221.03	R287	-76 342.38	2	593	063.57
L288	-75 794.03	2	594	110.85	R288	-76 366.96	2	592	924.58
L289	-75 848.58	2	594	002.36	R289	-76 384.04	2	592	780.28
L290	-75 898.53	2	593	915.15	R290	-76 412.36	2	592	615.98
L291	-75 934.13	2	593	825.41	R291	-76 432.53	2	592	513.01
L292	-75 898.66	2	593	794.48	R292	-76 456.71	2	592	415.59
L293	-75 866.23	2	593	780.88	R293	-76 483.74	2	592	321.01
L294	-75 878.43	2	593	749.35	R294	-76 518.64	2	592	216.63
L295	-75 954.57	2	593	767.85	R295	-76 651.33	2	591	849.35
L296	-75 964.72	2	593	773.61	R296	-76 671.65	2	591	792.19
L297	-76 000.03	2	593	743.28	R297	-76 723.46	2	591	662.61
L298	-76 099.83	2	593	578.02	R298	-76 786.22	2	591	472.04
L299	-76 148.77	2	593	483.37	R299	-76 818.04	2	591	378.80
L300	-76 188.82	2	593	398.06	R300	-76 944.62	2	591	020.58
L301	-76 225.57	2	593	302.67	R301	-77 023.24	2	590	814.61
L302	-76 246.48	2	593	227.33	R302	-77 120.87	2	590	529.83
L303	-76 261.77	2	593	149.31	R303	-77 299.23	2	590	034.92
L304	-76 278.38	2	593	052.60	R304	-77 382.06	2	589	815.81
L305	-76 309.76	2	592	916.05	R305	-77 439.40	2	589	665.97
L306	-76 307.57	2	592	859.36	R306	-77 509.46	2	589	458.30
					Vel 30 Van 35 of P1073/18				
					Sheet of				

PADRESERWE KOÖRDINATE / ROAD RESERVE CO-ORDINATES					
LINKERKANT/LEFT HAND SIDE			REGTERKANT/RIGHT HAND SIDE		
	Y	X	WG 29°	Y	X
L307	-76 291.42	2 592 862.11		R307	-77 650.56 2 589 057.00
L308	-76 309.88	2 592 812.72		R308	-77 811.81 2 588 610.92
L309	-76 321.88	2 592 796.99		R309	-77 873.31 2 588 440.87
L310	-76 339.66	2 592 774.28		R310	-78 130.83 2 587 728.44
L311	-76 372.62	2 592 608.84		R311	-78 298.74 2 587 265.14
L312	-76 394.68	2 592 503.71		R312	-78 466.28 2 586 799.45
L313	-76 417.90	2 592 405.79		R313	-78 543.83 2 586 578.23
L314	-76 445.91	2 592 308.96		R314	-78 617.82 2 586 368.26
L315	-76 463.88	2 592 251.84		R315	-78 645.88 2 586 287.94
L316	-76 479.12	2 592 202.74		R316	-78 688.33 2 586 183.43
L317	-76 480.98	2 592 187.26		R317	-78 739.47 2 586 082.82
L318	-76 492.62	2 592 090.66		R318	-78 797.74 2 585 986.92
L319	-77 395.57	2 589 620.66		R319	-78 863.07 2 585 894.83
L320	-77 592.33	2 589 056.45		R320	-79 046.55 2 585 660.38
L321	-77 674.08	2 588 816.08		R321	-79 087.68 2 585 636.13
L322	-77 790.33	2 588 470.90		R322	-79 141.54 2 585 567.32
L323	-77 804.73	2 588 417.44		R323	-79 255.73 2 585 468.38
L324	-77 817.33	2 588 370.66		R324	-79 330.86 2 585 372.56
L325	-77 826.44	2 588 316.22		R325	-79 523.92 2 585 051.06
L326	-77 841.76	2 588 256.08		R326	-79 638.81 2 584 904.96
L327	-77 866.74	2 588 203.63		R327	-79 694.36 2 584 834.14
L328	-77 898.75	2 588 156.96		R328	-79 911.21 2 584 558.03
L329	-77 923.68	2 588 115.99		R329	-80 060.99 2 584 397.40
L330	-78 072.00	2 587 767.78		R330	-80 108.33 2 584 398.20
L331	-78 422.55	2 586 798.14		R331	-80 144.19 2 584 371.43
L332	-78 427.58	2 586 798.29		R332	-80 106.52 2 584 342.90
L333	-78 570.98	2 586 399.55		R333	-80 123.38 2 584 298.39
L334	-78 616.89	2 586 272.73		R334	-80 139.79 2 584 277.43
L335	-78 660.61	2 586 166.86		R335	-80 236.59 2 584 153.69
L336	-78 700.27	2 586 087.11		R336	-80 458.58 2 583 868.80
L337	-78 773.19	2 585 965.15		R337	-80 788.90 2 583 448.93
L338	-78 815.58	2 585 904.08		R338	-81 088.49 2 583 066.22
L339	-79 017.11	2 585 645.71		R339	-81 283.67 2 582 816.07
L340	-79 135.75	2 585 448.64		R340	-81 446.72 2 582 605.91
L341	-79 127.99	2 585 388.23		R341	-81 607.23 2 582 399.31
L342	-79 211.32	2 585 282.24		R342	-81 827.19 2 582 117.22
L343	-79 269.81	2 585 277.52		R343	-81 906.62 2 582 015.12
L344	-79 380.55	2 585 183.15		R344	-81 966.44 2 581 907.37
L345	-79 598.29	2 584 903.97		R345	-82 019.54 2 581 808.31
L346	-79 653.84	2 584 833.15		R346	-82 063.90 2 581 722.56
L347	-79 872.47	2 584 555.51		R347	-82 082.76 2 581 685.62
L348	-79 945.25	2 584 456.73		R348	-82 125.17 2 581 571.47
L349	-79 976.50	2 584 411.90		R349	-82 147.78 2 581 496.09
L350	-79 994.48	2 584 365.97		R350	-82 177.91 2 581 395.81
L351	-79 960.52	2 584 332.88		R351	-82 179.28 2 581 380.77
L352	-79 901.84	2 584 305.50		R352	-82 196.59 2 581 298.67
L353	-79 852.94	2 584 289.00		R353	-82 208.71 2 581 221.82
L354	-79 802.92	2 584 281.16		R354	-82 214.92 2 581 180.91
L355	-79 859.11	2 584 259.84		R355	-82 216.50 2 581 136.06
L356	-79 918.40	2 584 279.88		R356	-82 222.55 2 581 004.38
L357	-79 986.75	2 584 312.18		R357	-82 236.08 2 580 784.56
			Vel Sheet	31 Van of	35 P1073/18

PADRESERWE KOÖRDINATE / ROAD RESERVE CO-ORDINATES									
LINKERKANT/LEFT HAND SIDE					REGTERKANT/RIGHT HAND SIDE				
	Y	X	WG 29°			Y	X		
L358	-80 033.91	2 584 317.53		R358	-82 249.94	2 580 586.85			
L359	-80 071.95	2 584 290.09		R359	-82 267.14	2 580 360.66			
L360	-80 081.56	2 584 278.08		R360	-82 276.86	2 580 258.21			
L361	-80 102.07	2 584 252.73		R361	-82 287.65	2 580 145.75			
L362	-80 488.87	2 583 759.55		R362	-82 304.45	2 580 101.07			
L363	-80 673.76	2 583 523.96		R363	-82 368.85	2 580 077.57			
L364	-80 777.84	2 583 391.48		R364	-82 364.68	2 580 064.09			
L365	-81 056.27	2 583 036.38		R365	-82 304.49	2 580 075.30			
L366	-81 284.41	2 582 745.41		R366	-82 295.08	2 580 028.39			
L367	-81 747.50	2 582 154.89		R367	-82 312.20	2 579 780.52			
L368	-81 898.76	2 581 958.66		R368	-82 344.42	2 579 541.70			
L369	-81 974.21	2 581 831.12		R369	-82 391.11	2 579 345.69			
L370	-82 006.35	2 581 756.73		R370	-82 452.30	2 579 154.00			
L371	-82 012.13	2 581 709.95		R371	-82 540.68	2 578 944.09			
L372	-81 986.59	2 581 670.36		R372	-82 598.51	2 578 838.04			
L373	-81 995.93	2 581 637.72		R373	-82 636.05	2 578 769.19			
L374	-82 038.54	2 581 652.10		R374	-82 683.91	2 578 695.30			
L375	-82 067.71	2 581 614.16		R375	-82 778.29	2 578 538.18			
L376	-82 132.39	2 581 375.98		R376	-82 856.99	2 578 415.23			
L377	-82 139.79	2 581 348.61		R377	-83 007.88	2 578 177.77			
L378	-82 153.95	2 581 250.89		R378	-83 165.78	2 577 928.46			
L379	-82 163.27	2 581 157.74		R379	-83 407.79	2 577 546.94			
L380	-82 170.11	2 581 100.34		R380	-83 663.41	2 577 143.80			
L381	-82 174.39	2 581 065.63		R381	-83 858.84	2 576 835.65			
L382	-82 196.66	2 580 840.21		R382	-83 893.32	2 576 780.99			
L383	-82 210.54	2 580 688.02		R383	-84 081.37	2 576 484.81			
L384	-82 223.49	2 580 530.69		R384	-84 186.32	2 576 319.51			
L385	-82 231.63	2 580 398.96		R385	-84 221.50	2 576 271.55			
L386	-82 235.77	2 580 314.44		R386	-84 236.42	2 576 248.14			
L387	-82 238.69	2 580 259.33		R387	-84 277.16	2 576 183.86			
L388	-82 242.72	2 580 169.18		R388	-84 314.26	2 576 117.67			
L389	-82 231.49	2 580 122.11		R389	-84 378.84	2 576 015.97			
L390	-82 184.67	2 580 131.32		R390	-84 427.97	2 575 946.32			
L391	-82 139.30	2 580 128.35		R391	-84 478.50	2 575 866.29			
L392	-82 234.64	2 580 095.38		R392	-84 518.18	2 575 796.33			
L393	-82 255.07	2 580 049.44		R393	-84 624.69	2 575 628.42			
L394	-82 263.23	2 579 999.04		R394	-84 693.04	2 575 528.97			
L395	-82 267.90	2 579 937.89		R395	-84 749.23	2 575 432.97			
L396	-82 274.92	2 579 805.28		R396	-84 783.34	2 575 379.49			
L397	-82 282.66	2 579 715.38		R397	-84 878.95	2 575 229.24			
L398	-82 294.35	2 579 626.02		R398	-84 969.80	2 575 086.40			
L399	-82 309.00	2 579 541.11		R399	-84 989.95	2 575 049.98			
L400	-82 357.37	2 579 345.26		R400	-85 252.17	2 574 580.39			
L401	-82 399.14	2 579 211.33		R401	-85 483.37	2 574 157.97			
L402	-82 462.10	2 579 043.60		R402	-85 536.89	2 574 063.57			
L403	-82 508.67	2 578 938.49		R403	-85 570.05	2 574 030.08			
L404	-82 563.60	2 578 836.45		R404	-85 714.24	2 574 084.98			
L405	-82 605.68	2 578 761.98		R405	-85 729.91	2 574 048.40			
L406	-82 621.70	2 578 733.36		R406	-85 605.68	2 573 970.43			
L407	-82 658.58	2 578 667.52		R407	-85 614.77	2 573 923.88			
L408	-82 841.13	2 578 379.50		R408	-85 734.15	2 573 710.83			
					<div> <div>Vel Sheet</div> <div>32</div> <div>Van of</div> <div>35</div> <div>P1073/18</div> </div>				



PADRESERWE KOÖRDINATE / ROAD RESERVE CO-ORDINATES					
LINKERKANT/LEFT HAND SIDE			REGTERKANT/RIGHT HAND SIDE		
	Y	X	WG 29°	Y	X
L409	-83 020.08	2 578 097.60		R409	-85 959.78 2 573 306.33
L410	-83 237.19	2 577 755.32		R410	-86 138.75 2 572 991.15
L411	-83 392.61	2 577 510.43		R411	-86 286.85 2 572 726.28
L412	-83 635.13	2 577 128.34		R412	-86 402.08 2 572 519.82
L413	-83 831.71	2 576 818.08		R413	-86 490.04 2 572 362.47
L414	-83 869.56	2 576 758.82		R414	-86 647.25 2 572 081.77
L415	-84 092.13	2 576 408.26		R415	-86 733.46 2 571 924.78
L416	-84 105.51	2 576 387.26		R416	-86 867.79 2 571 680.20
L417	-84 154.16	2 576 304.58		R417	-86 900.39 2 571 622.06
L418	-84 750.74	2 575 364.37		R418	-87 098.93 2 571 270.85
L419	-84 937.96	2 575 063.87		R419	-87 225.47 2 571 050.66
L420	-85 113.62	2 574 754.72		R420	-87 346.28 2 570 847.71
L421	-85 225.70	2 574 542.19		R421	-87 416.49 2 570 703.36
L422	-85 266.35	2 574 473.41		R422	-87 472.92 2 570 598.25
L423	-85 410.58	2 574 215.36		R423	-87 732.69 2 570 128.88
L424	-85 439.51	2 574 162.92		R424	-88 009.46 2 569 632.34
L425	-85 583.81	2 573 909.83		R425	-88 068.43 2 569 508.94
L426	-85 660.36	2 573 776.90		R426	-88 116.50 2 569 398.34
L427	-85 740.30	2 573 633.18		R427	-88 160.82 2 569 286.00
L428	-85 924.21	2 573 304.01		R428	-88 171.58 2 569 252.86
L429	-86 099.33	2 572 990.65		R429	-88 363.62 2 568 645.09
L430	-86 249.84	2 572 708.91		R430	-88 466.61 2 568 319.17
L431	-86 323.22	2 572 589.98		R431	-88 584.40 2 567 946.45
L432	-86 458.76	2 572 344.91		R432	-88 693.50 2 567 601.16
L433	-86 496.71	2 572 274.27		R433	-88 734.79 2 567 470.50
L434	-86 547.25	2 572 188.05		R434	-88 799.38 2 567 267.79
L435	-86 651.72	2 572 001.26		R435	-88 825.18 2 567 187.54
L436	-86 760.31	2 571 807.53		R436	-88 960.64 2 566 753.68
L437	-86 813.82	2 571 711.03		R437	-89 055.03 2 566 453.24
L438	-87 035.14	2 571 315.23		R438	-89 130.26 2 566 213.74
L439	-87 191.21	2 571 035.77		R439	-89 150.63 2 566 147.91
L440	-87 312.98	2 570 811.74		R440	-89 172.42 2 566 091.68
L441	-87 387.06	2 570 687.00		R441	-89 237.07 2 565 886.78
L442	-87 511.17	2 570 465.25		R442	-89 249.64 2 565 833.71
L443	-87 562.56	2 570 373.19		R443	-89 296.68 2 565 685.37
L444	-87 673.06	2 570 174.56		R444	-89 326.65 2 565 591.31
L445	-87 844.78	2 569 865.91		R445	-89 442.75 2 565 220.53
L446	-87 932.68	2 569 707.51		R446	-89 508.84 2 565 010.21
L447	-88 021.63	2 569 536.03		R447	-89 676.43 2 564 475.64
L448	-88 080.13	2 569 405.29		R448	-89 678.44 2 564 470.34
L449	-88 134.07	2 569 267.28		R449	-89 735.15 2 564 289.48
L450	-88 243.89	2 568 930.50		R450	-89 896.89 2 563 772.73
L451	-88 342.25	2 568 617.73		R451	-89 933.83 2 563 657.02
L452	-88 438.84	2 568 310.41		R452	-90 025.05 2 563 371.36
L453	-88 474.41	2 568 203.29		R453	-90 085.70 2 563 177.53
L454	-88 557.87	2 567 931.48		R454	-90 112.75 2 563 090.74
L455	-88 578.56	2 567 865.21		R455	-90 183.58 2 562 862.16
L456	-88 638.33	2 567 673.99		R456	-90 268.23 2 562 592.73
L457	-88 666.43	2 567 584.58		R457	-90 347.23 2 562 342.30
L458	-88 724.22	2 567 399.67		R458	-90 422.96 2 562 100.51
L459	-88 873.35	2 566 926.14		R459	-90 498.17 2 561 861.57
			Vel Sheet	33 Van of	35 P1073/18

PADRESERWE KOÖRDINATE / ROAD RESERVE CO-ORDINATES									
LINKERKANT/LEFT HAND SIDE					REGTERKANT/RIGHT HAND SIDE				
	Y	X	WG 29°			Y	X		
L460	-89 021.96	2 566 451.76		R460	-90 537.72	2 561 736.17			
L461	-89 091.73	2 566 231.63		R461	-90 587.59	2 561 576.64			
L462	-89 121.18	2 566 138.13		R462	-90 637.10	2 561 423.59			
L463	-89 134.36	2 566 080.04		R463	-90 662.57	2 561 341.75			
L464	-89 133.71	2 566 030.45		R464	-90 666.26	2 561 327.63			
L465	-89 028.27	2 566 011.48		R465	-90 729.63	2 561 128.00			
L466	-89 029.45	2 565 981.80		R466	-90 808.31	2 560 876.13			
L467	-89 157.53	2 565 971.36		R467	-90 825.47	2 560 821.56			
L468	-89 178.30	2 565 939.46		R468	-90 919.70	2 560 520.35			
L469	-89 285.03	2 565 600.30		R469	-90 980.04	2 560 330.54			
L470	-89 379.48	2 565 314.12		R470	-91 026.73	2 560 181.57			
L471	-89 410.27	2 565 206.54		R471	-91 169.22	2 559 729.59			
L472	-89 480.38	2 564 993.89		R472	-91 316.05	2 559 261.68			
L473	-89 505.86	2 564 901.64		R473	-91 451.03	2 558 832.12			
L474	-89 555.31	2 564 744.03		R474	-91 520.23	2 558 610.58			
L475	-89 604.53	2 564 587.74		R475	-91 525.04	2 558 595.39			
L476	-89 645.34	2 564 457.58		R476	-91 597.20	2 558 367.69			
L477	-89 796.12	2 563 974.44		R477	-91 619.90	2 558 347.26			
L478	-89 898.82	2 563 648.12		R478	-91 624.55	2 558 332.55			
L479	-89 915.70	2 563 595.37		R479	-91 627.09	2 558 323.41			
L480	-89 949.30	2 563 488.20		R480	-91 632.67	2 558 303.32			
L481	-90 050.11	2 563 167.68		R481	-91 632.57	2 558 254.05			
L482	-90 130.69	2 562 922.03		R482	-91 648.66	2 558 202.11			
L483	-90 127.63	2 562 921.18		R483	-91 702.26	2 558 033.83			
L484	-90 270.15	2 562 466.70		R484	-91 784.57	2 557 772.06			
L485	-90 275.03	2 562 463.73		R485	-91 835.52	2 557 610.00			
L486	-90 296.57	2 562 395.34		R486	-91 929.47	2 557 310.16			
L487	-90 293.74	2 562 394.54		R487	-91 938.93	2 557 280.21			
L488	-90 623.32	2 561 343.98		R488	-91 988.19	2 557 123.00			
L489	-90 629.17	2 561 339.30		R489	-92 032.14	2 556 983.53			
L490	-90 632.08	2 561 330.07		R490	-92 151.45	2 556 603.06			
L491	-90 774.33	2 560 872.81		R491	-92 208.05	2 556 423.68			
L492	-90 844.84	2 560 646.16		R492	-92 267.41	2 556 233.90			
L493	-90 886.83	2 560 511.16		R493	-92 291.52	2 556 157.46			
L494	-90 987.59	2 560 187.21		R494	-92 425.84	2 555 727.82			
L495	-91 108.58	2 559 807.11		R495	-92 496.51	2 555 503.59			
L496	-91 167.55	2 559 625.86		R496	-92 585.84	2 555 218.72			
L497	-91 208.65	2 559 495.17		R497	-92 607.84	2 555 151.80			
L498	-91 251.86	2 559 357.18		R498	-92 652.77	2 555 009.77			
L499	-91 313.87	2 559 161.19		R499	-92 655.37	2 555 010.35			
L500	-91 467.20	2 558 673.37		R500	-92 704.53	2 554 855.96			
L501	-91 517.16	2 558 501.64		R501	-92 701.62	2 554 855.31			
L502	-91 528.50	2 558 465.07		R502	-92 736.02	2 554 746.29			
L503	-91 577.17	2 558 309.08		R503	-92 755.78	2 554 683.98			
L504	-91 603.55	2 558 226.43		R504	-92 775.46	2 554 632.62			
L505	-91 649.04	2 558 096.63		R505	-92 819.50	2 554 489.10			
L506	-91 706.93	2 557 911.74		R506	-92 884.63	2 554 299.91			
L507	-91 804.63	2 557 601.22		R507	-92 877.07	2 554 300.17			
L508	-91 898.84	2 557 302.49		R508	-92 981.83	2 553 966.34			
L509	-91 998.77	2 556 985.58		R509	-93 103.42	2 553 580.03			
L510	-92 071.31	2 556 737.22		R510	-93 130.23	2 553 539.08			
Vel Sheet					34	Van of	35	P1073/18	



PADRESERVE KOÖRDINATE / ROAD RESERVE CO-ORDINATES									
LINKERKANT/LEFT HAND SIDE					REGTERKANT/RIGHT HAND SIDE				
	Y		X	WG 29°		Y		X	
L511	-92 139.81	2	556	520.02	R511	-93 151.05	2	553	472.62
L512	-92 191.64	2	556	354.51	R512	-93 151.59	2	553	425.72
L513	-92 278.00	2	556	080.84	R513	-93 204.65	2	553	258.25
L514	-92 351.65	2	555	845.77	R514	-93 233.29	2	553	165.31
L515	-92 414.50	2	555	644.84	R515	-93 309.05	2	552	922.84
L516	-92 491.58	2	555	400.29	R516	-93 320.86	2	552	875.56
L517	-92 523.78	2	555	312.08	R517	-93 405.68	2	552	607.55
L518	-92 532.50	2	555	288.20	R518	-93 430.99	2	552	582.47
L519	-92 551.99	2	555	224.61	R519	-93 437.72	2	552	561.59
L520	-92 576.48	2	555	144.68					
L521	-92 620.68	2	555	005.35					
L522	-92 645.68	2	554	925.81					
L523	-92 670.35	2	554	847.09					
L524	-92 704.26	2	554	739.31					
L525	-92 779.88	2	554	502.17					
L526	-92 775.72	2	554	495.70					
L527	-92 824.50	2	554	340.61					
L528	-92 829.33	2	554	342.08					
L529	-92 861.54	2	554	239.37					
L530	-92 944.11	2	553	976.70					
L531	-92 974.53	2	553	880.12					
L532	-93 047.76	2	553	630.25					
L533	-93 063.74	2	553	572.43					
L534	-93 063.08	2	553	526.97					
L535	-93 016.36	2	553	518.73					
L536	-92 971.07	2	553	525.23					
L537	-92 927.39	2	553	530.67					
L538	-92 887.51	2	553	533.52					
L539	-92 851.75	2	553	532.99					
L540	-92 833.80	2	553	532.72					
L541	-92 834.44	2	553	515.84					
L542	-92 834.81	2	553	506.29					
L543	-92 885.72	2	553	503.83					
L544	-92 923.46	2	553	500.67					
L545	-92 961.35	2	553	496.57					
L546	-93 041.55	2	553	484.89					
L547	-93 083.91	2	553	463.30					
L548	-93 112.46	2	553	424.47					
L549	-93 121.05	2	553	397.93					
L550	-93 157.95	2	553	303.16					
L551	-93 151.30	2	553	304.10					
L552	-93 220.71	2	553	076.88					
L553	-93 228.76	2	553	075.03					
L554	-93 297.51	2	552	841.96					
L555	-93 335.77	2	552	714.53					
L556	-93 379.78	2	552	574.92					

## DEPARTMENT OF TRANSPORT

NO. 452

25 MARCH 2019

**THE SOUTH AFRICAN NATIONAL ROADS  
AGENCY SOC LIMITED**

Registration No: 1998/009584/30

**DECLARATION AMENDMENT OF NATIONAL ROAD N17 SECTION 2**

AMENDMENT OF DECLARATION NO's. 2383 OF 1990, 1851 OF 1991, 1947 OF 1987, 1 OF 2005 AND 354 OF 2006.

By virtue of section 40(1)(b) of The South African National Roads Agency Limited and National Roads Act, 1998 (Act No. 7 of 1998), I hereby amend (I) Declaration No. 2383 of 1990 the section of the route from points L11 and R15 on sheet 1 of Plan No. P360/89 up to its end, (II) Declaration No. 1851 OF 1991 in its entirety, (III) Declaration No. 1947 of 1987 in its entirety, (IV) Declaration No. 1 of 2005 from its start up to points L87 and R92 on sheet 9 of Plan No. P546/04, and (V) Declaration No. 354 of 2006 in its entirety, by substituting all sheets of their respective Plans with the accompanying sheets 1 to 46 of Plan No. P1064/18.

(National Road N17 Section 2: Elandsfontein – Gauteng/Mpumalanga Provincial Border)



MINISTER OF TRANSPORT

25/02/2019

## DEPARTEMENT VAN VERVOER

NO. 452

25 MAART 2019

**DIE SUID-AFRIKAANSE NASIONALE  
PADAGENTSKAP MSB BEPERK**

Registrasie No: 1998/009584/30

**VERKLARING WYSIGING VAN NASIONALE PAD N17 SEKSIE 2**

WYSIGING VAN VERKLARING NO's. 2383 VAN 1990, 1851 VAN 1991, 1947 VAN 1987, 1 VAN 2005  
EN 354 VAN 2006.

Kragtens Artikel 40(1)(b) van die Wet op die Suid-Afrikaanse Nasionale Padagentskap Beperk en op Nasionale Paaie, 1998 (Wet No.7 van 1998), wysig ek hiermee (I) Verklaring No. 2383 van 1990, die gedeelte van die roete vanaf punte L11 en R15 op vel 1 van Plan No. P360/89 tot die einde, (II) Verklaring No. 1851 VAN 1991 in sy geheel, (III) Verklaring No. 1947 van 1987 in sy geheel, (IV) Verklaring No. 1 van 2005 vanaf die begin tot by punte L87 en R92 op vel 9 van Plan No. P546/04, en (V) Verklaring No. 354 van 2006 in sy geheel, deur alle velle van hulle respektiewelike Planne te vervang met meegaande velle 1 tot 46 van Plan No. P1064/18.

(Nasionale Pad N17 Seksie 2: Elandsfontein – Gauteng/Mpumalanga Provinsiale Grens)



MINISTER VAN VERVOER

25/02/2019

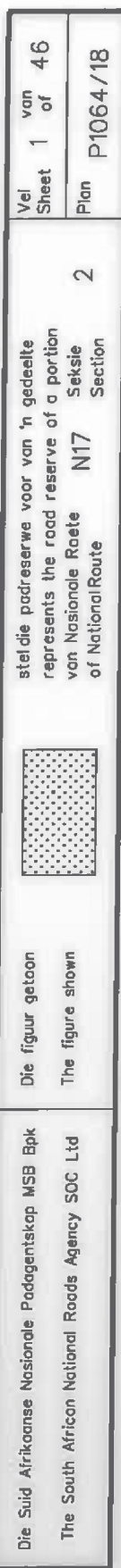

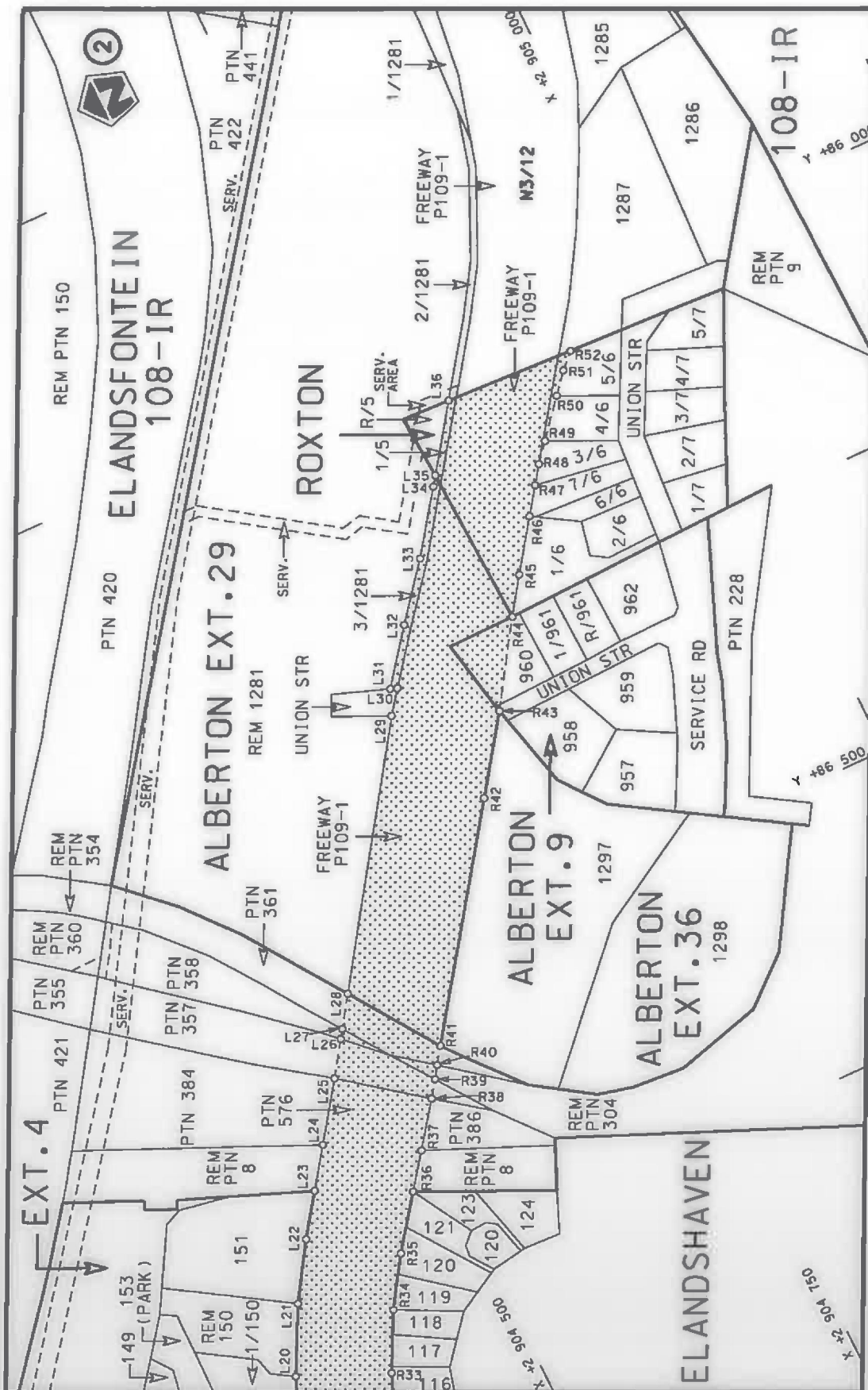

Vel  
Sheet 2 of 46  
Plan P1064/18

stelt die podreserwe voor van 'n gedeelte  
represents the road reserve of a portion  
van Nasionale Roete N17  
of National Route Section 2



Die figuur getoon  
The figure shown

Die Suid Afrikaanse Nasionale Padagentskap MSB Bpk  
The South African National Roads Agency SOC Ltd



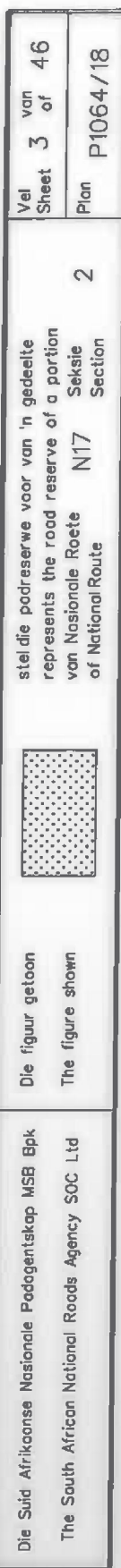

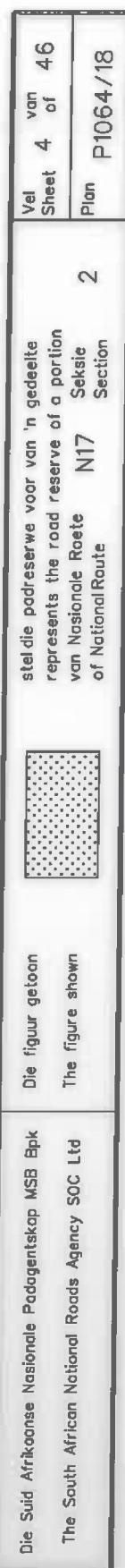





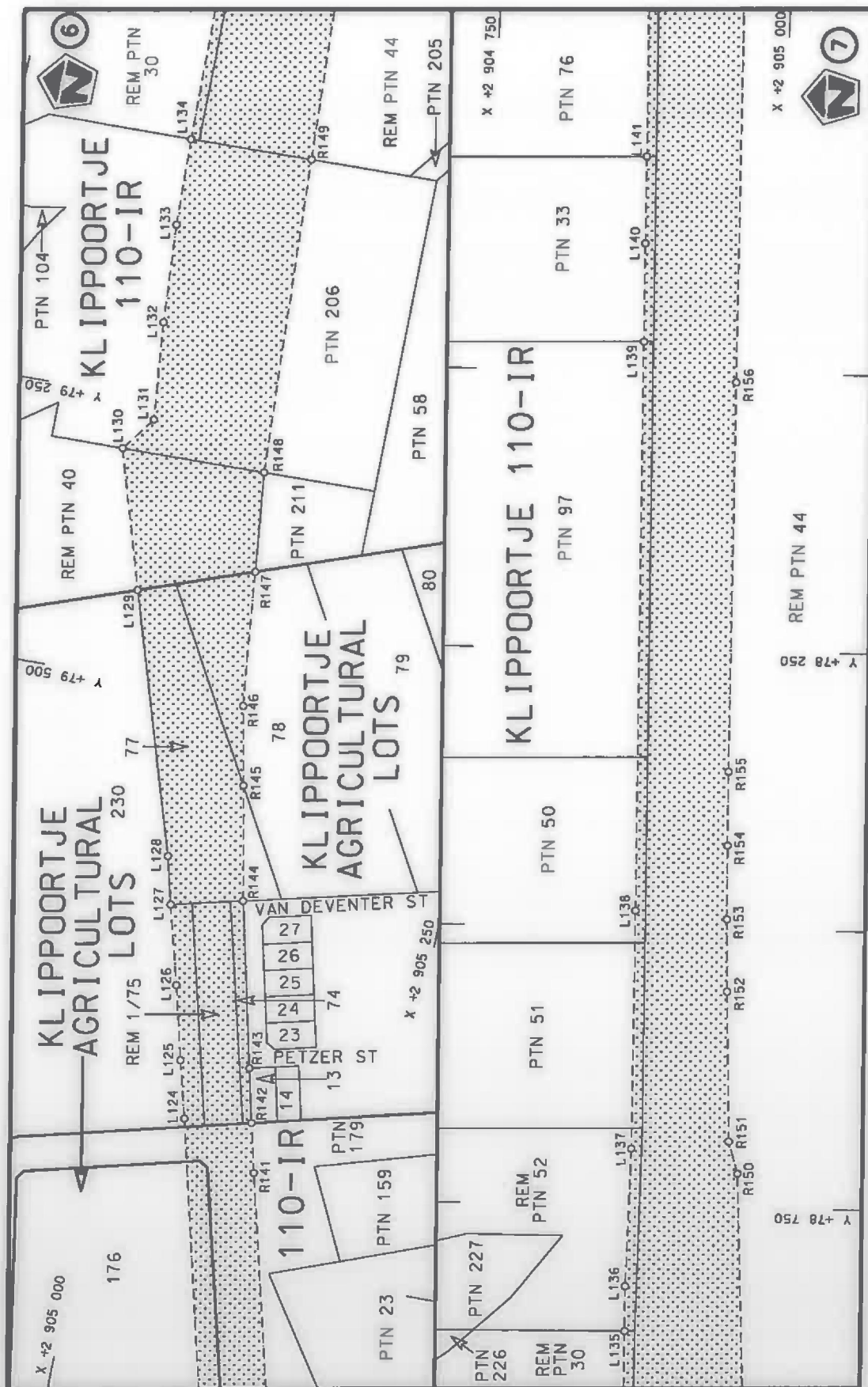



Die Suid Afrikaanse Nasionale Padagentskap MSB Bpk The South African National Roads Agency SOC Ltd	Die figuur getoon The figure shown		steldie padreserwe voor van 'n gedeelte represents the road reserve of a portion van Nasionale Roete N17 of National Route
Vel Sheet 6 of 46	2	Plan P1064/18	Seksie Section

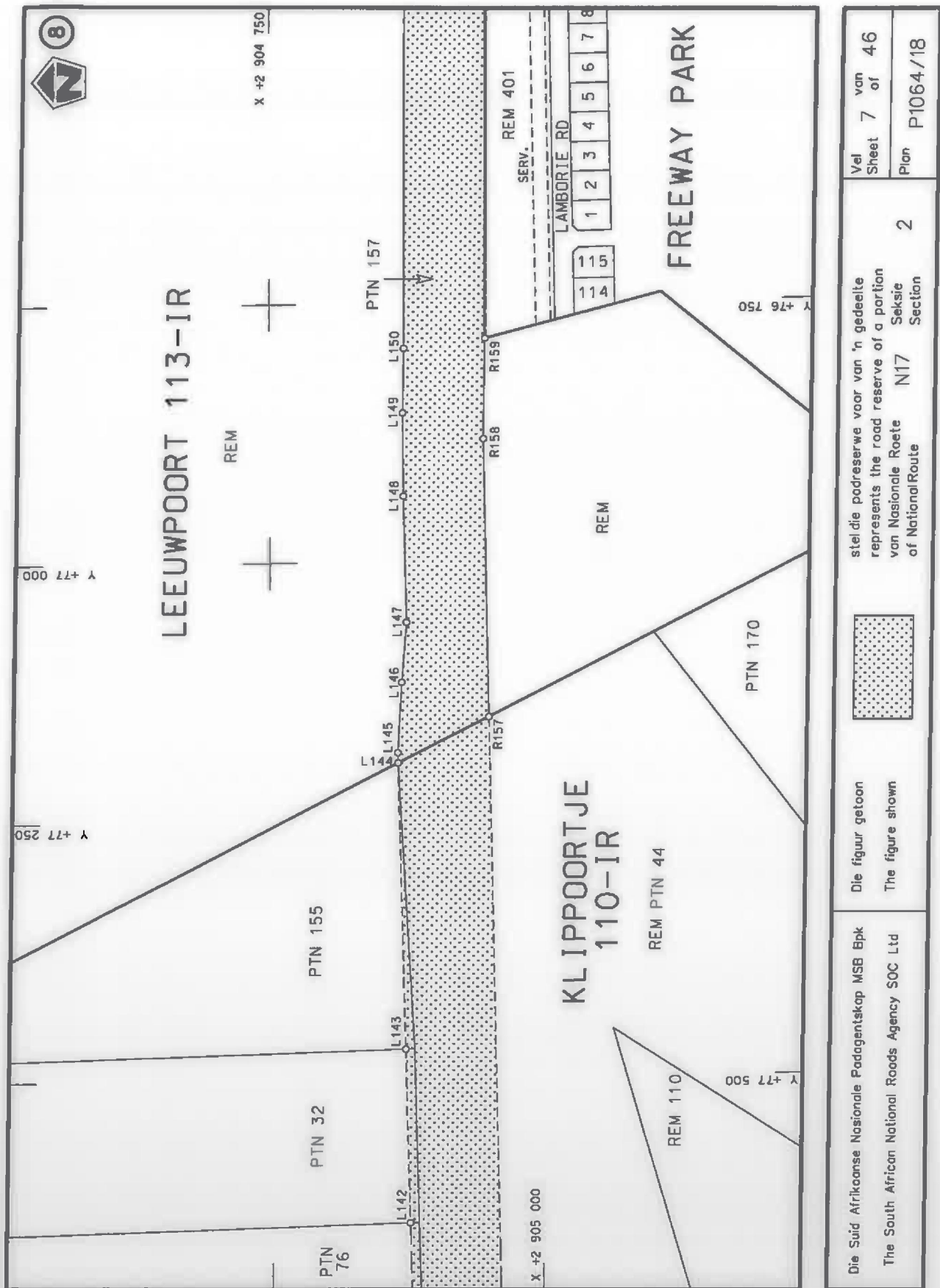



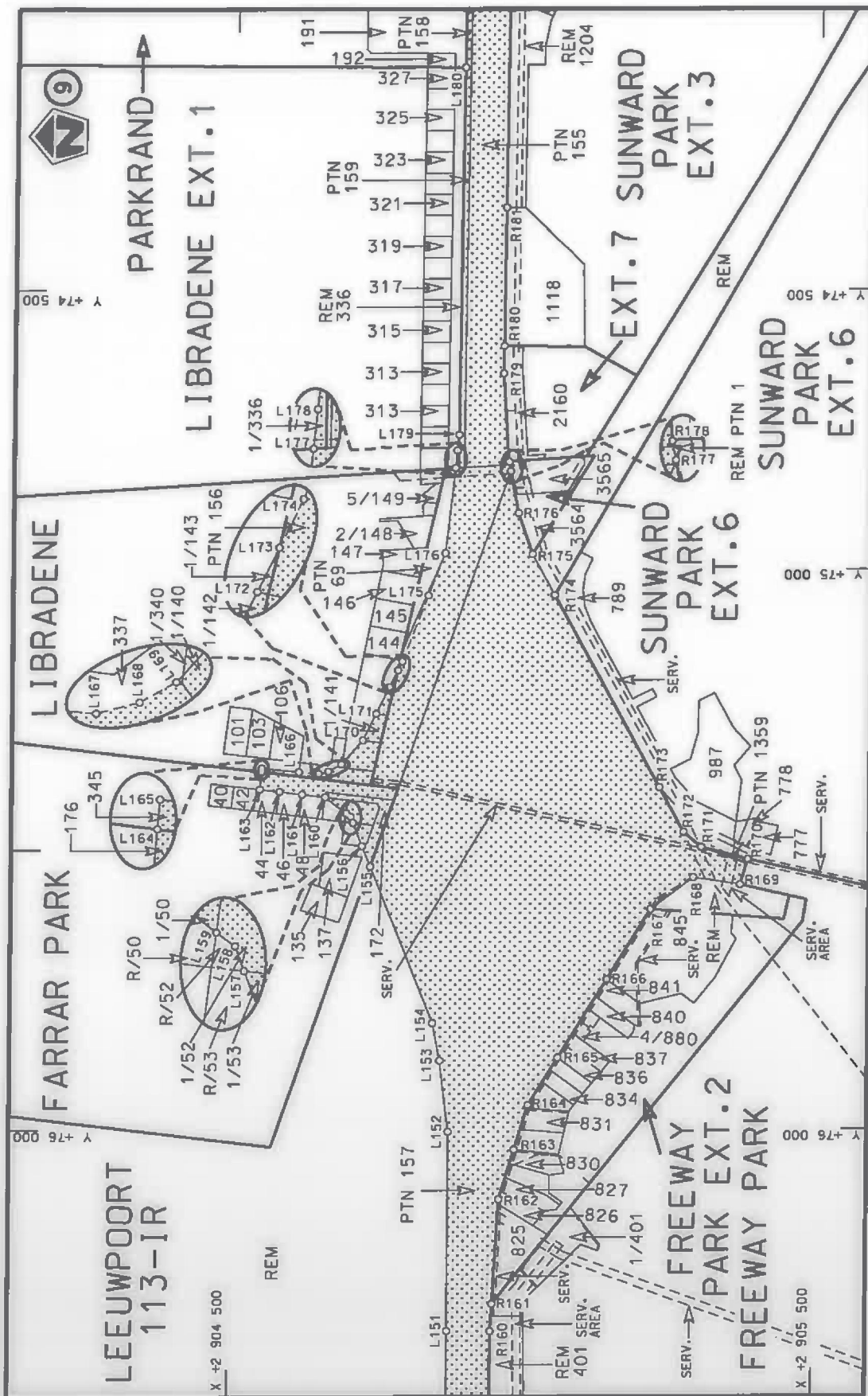

Vel  
Sheet 8 of 46  
Plan P1064/18

stadië padreserwe voor van 'n gedeelte  
represents the road reserve of a portion  
van Nasionale Roete N17 Seksie  
of National Route Section 2



Die figuur getoon  
The figure shown

Die Suid Afrikaanse Nasionale Padagentskap MSB Bpk  
The South African National Roads Agency SOC Ltd

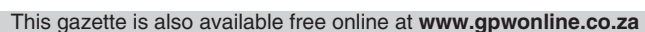

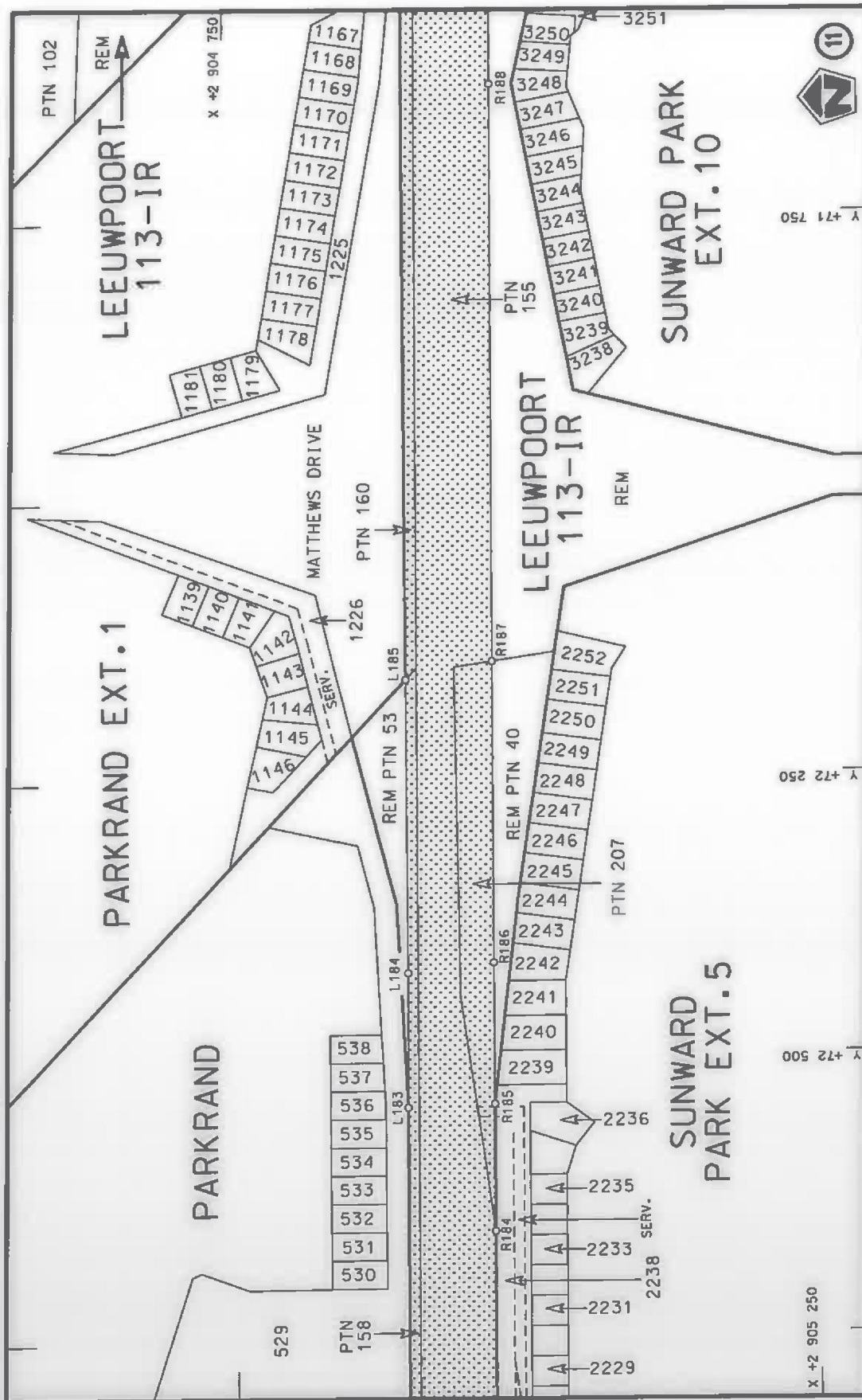

Die Suid Afrikaanse Nasionale Padagentskap MSB Bpk The South African National Roads Agency SOC Ltd	Die figuur getoon The figure shown	stel die podreserwe voor van 'n gedeelte represents the road reserve of a portion van Nasionale Roete N17 of National Route	2
Vel Sheet 10 of 46	Plan P1064/18		

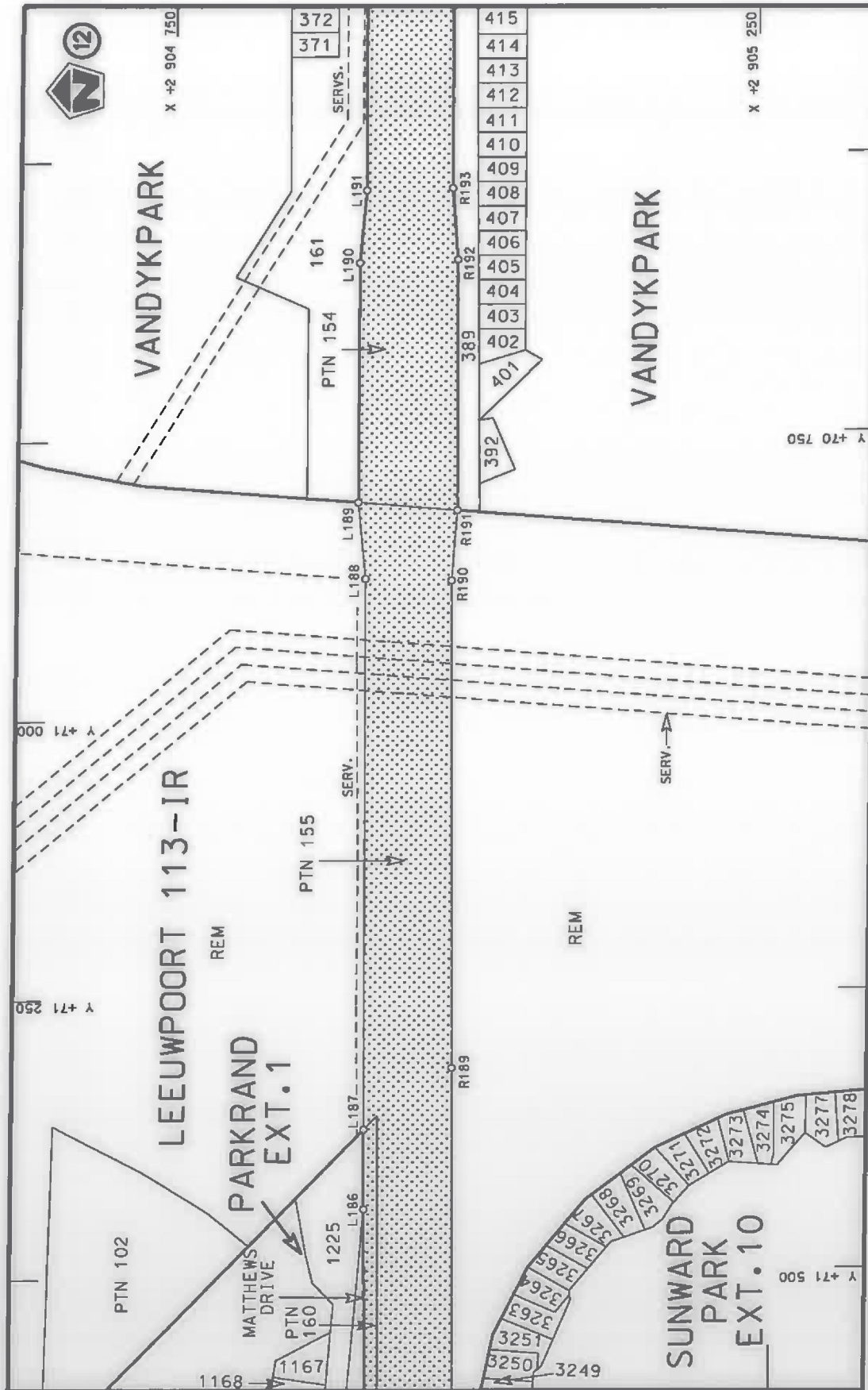

Die Suid Afrikaanse Nasionale Padagentskap MSB Bpk The South African National Roads Agency SOC Ltd	Die figuur getoon The figure shown	steldie podreserwe voor van 'n gedeelte represents the road reserve of a portion van Nasionale Roete N17 of National Route	Vel Sheet 11 of 46	Plan P1064/18
		2		



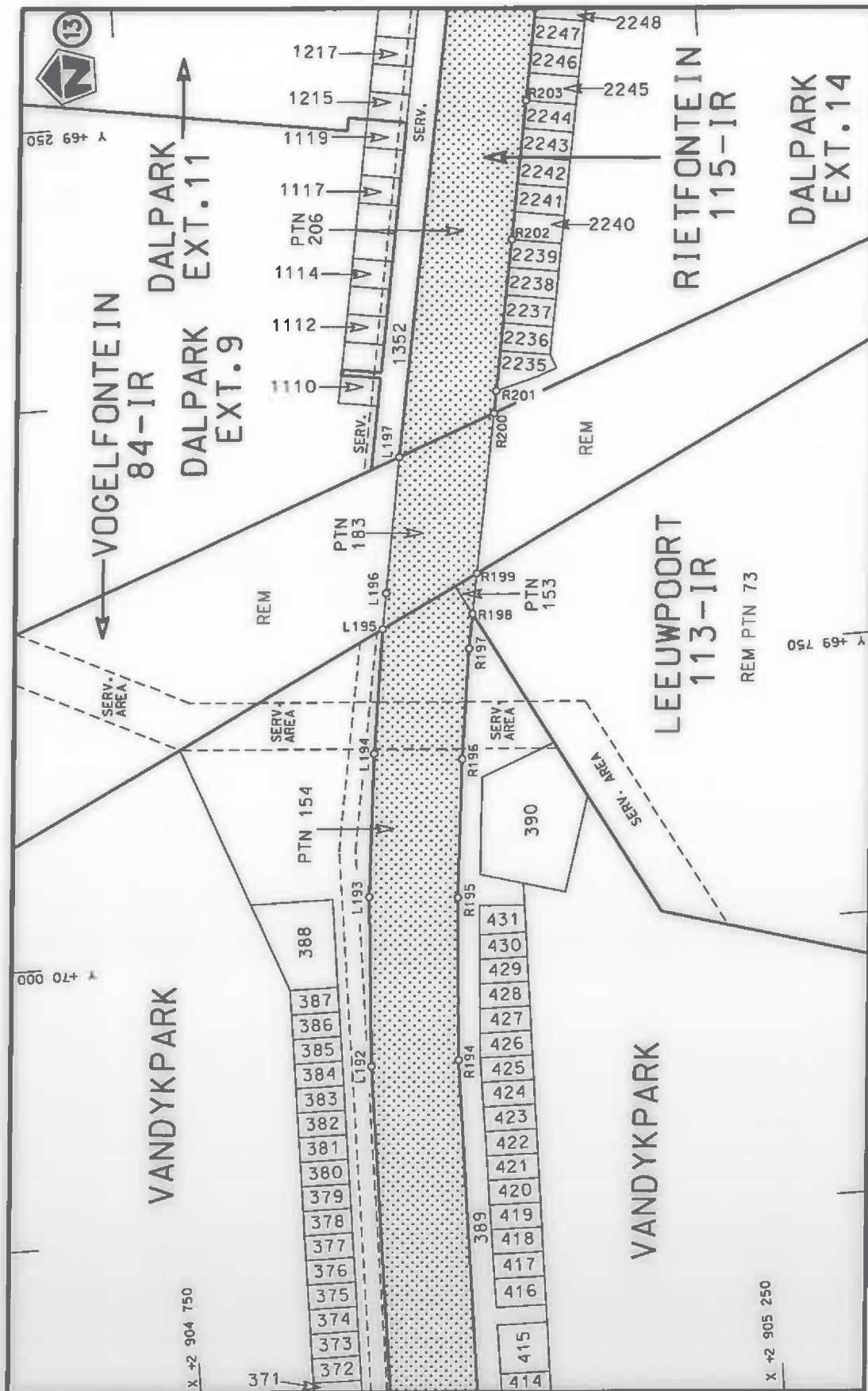

Vel  
Sheet 12 of 46

Plan  
P1064/18

stelt die padreserwe voor van 'n gedeelte  
represents the road reserve of a portion  
van Nasionale Roete N17  
of National Route



Die figuur getoon  
The figure shown

Die Suid Afrikaanse Nasionale Padagentskap MSB Bpk  
The South African National Roads Agency SOC Ltd

2

Seksie  
Section



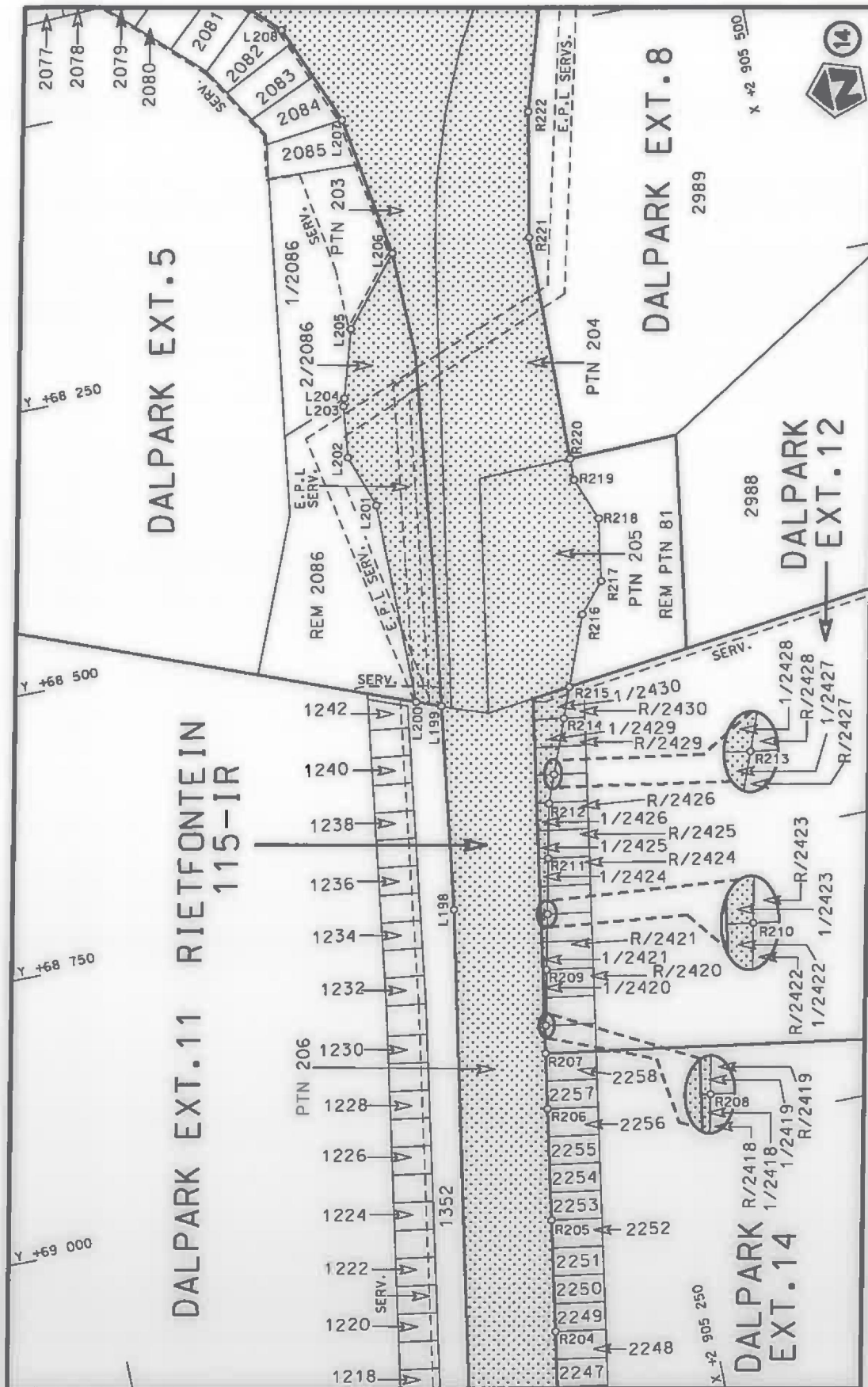

Vel van  
Sheet 13 of 46  
Plan P1064/18

stelt die padreserwe voor van 'n gedeelte  
represents the road reserve of a portion  
van Nasionale Roete N17  
Seksie  
Section 2



Die figuur getoon  
The figure shown

Die Suid Afrikaanse Nasionale Padagentskap MSB Bpk  
The South African National Roads Agency SOC Ltd

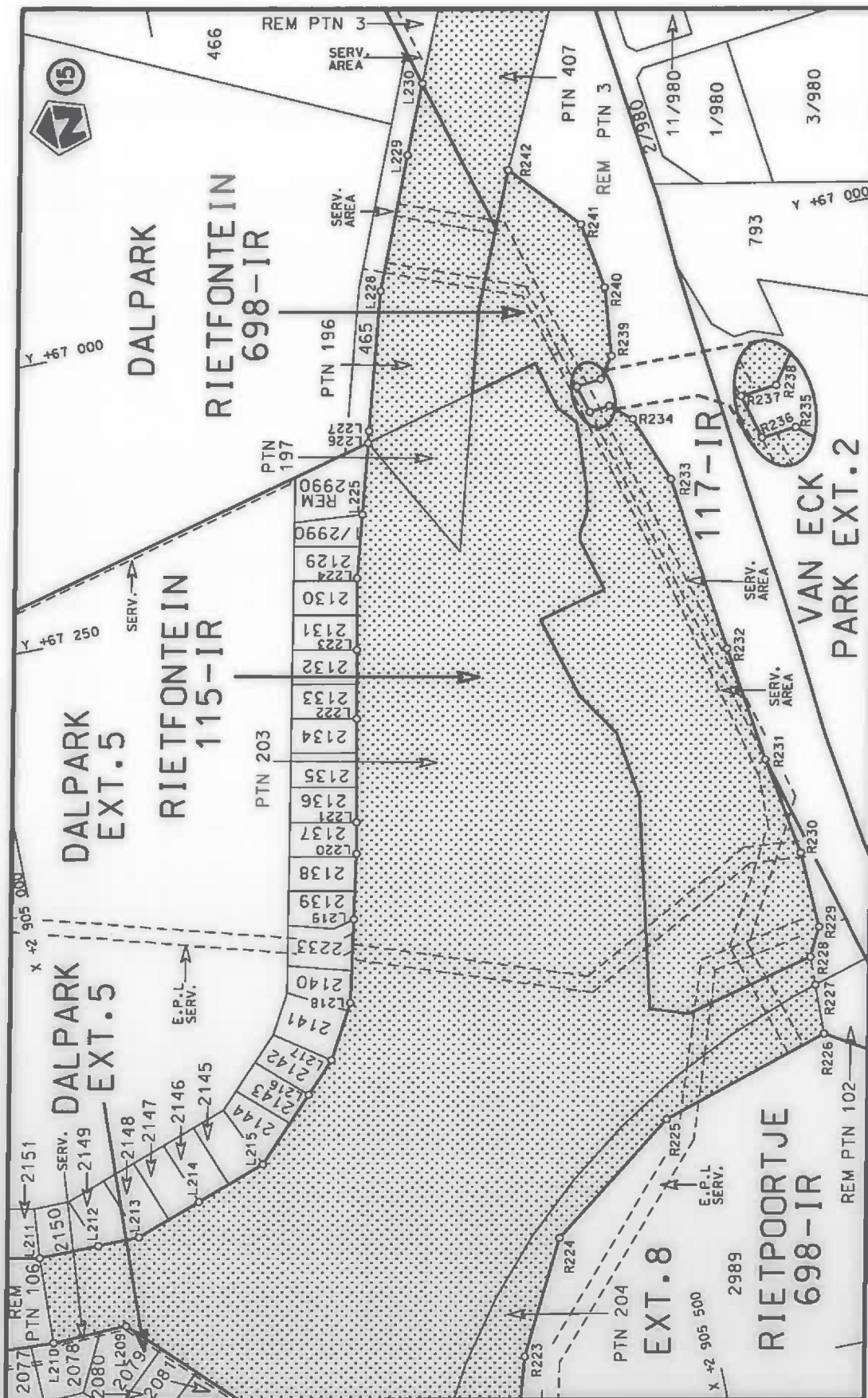

Vel  
Sheet 14 of 46  
Plan P1064/18

stelt die padreserwe voor van 'n gedeelte  
represents the road reserve of a portion  
van Nasionale Roete N17  
of National Route



Die figuur getoon  
The figure shown

Die Suid Afrikaanse Nasionale Padagentskap MSB Bpk  
The South African National Roads Agency SOC Ltd

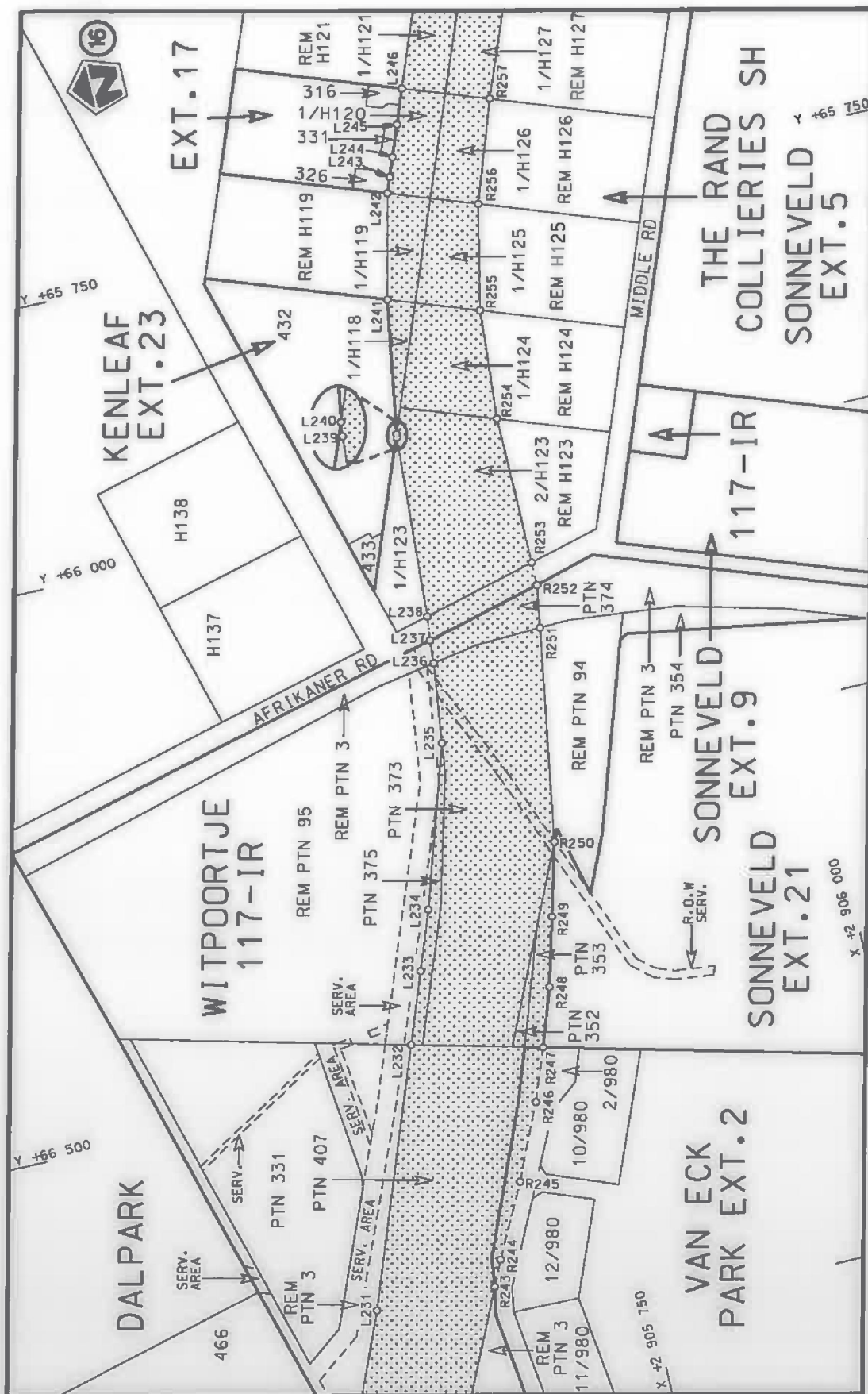

Vel  
Sheet 15  
of 46

Plan  
P1064/18

stelt die podreserwe voor van 'n gedeelte  
represents the road reserve of a portion  
van Nasionale Roete N17 Sekste  
of National Route Section



Die figuur getoon  
The figure shown

Die Suid Afrikaanse Nasionale Padagentskap MSB Bpk  
The South African National Roads Agency SOC Ltd





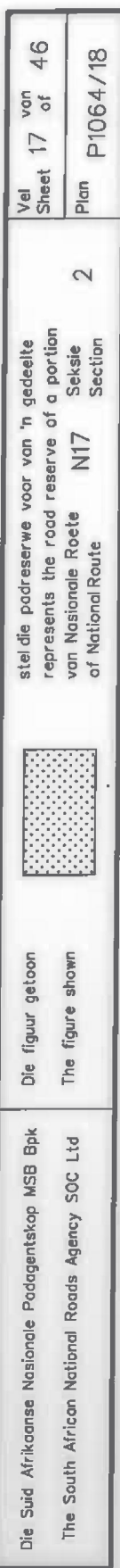



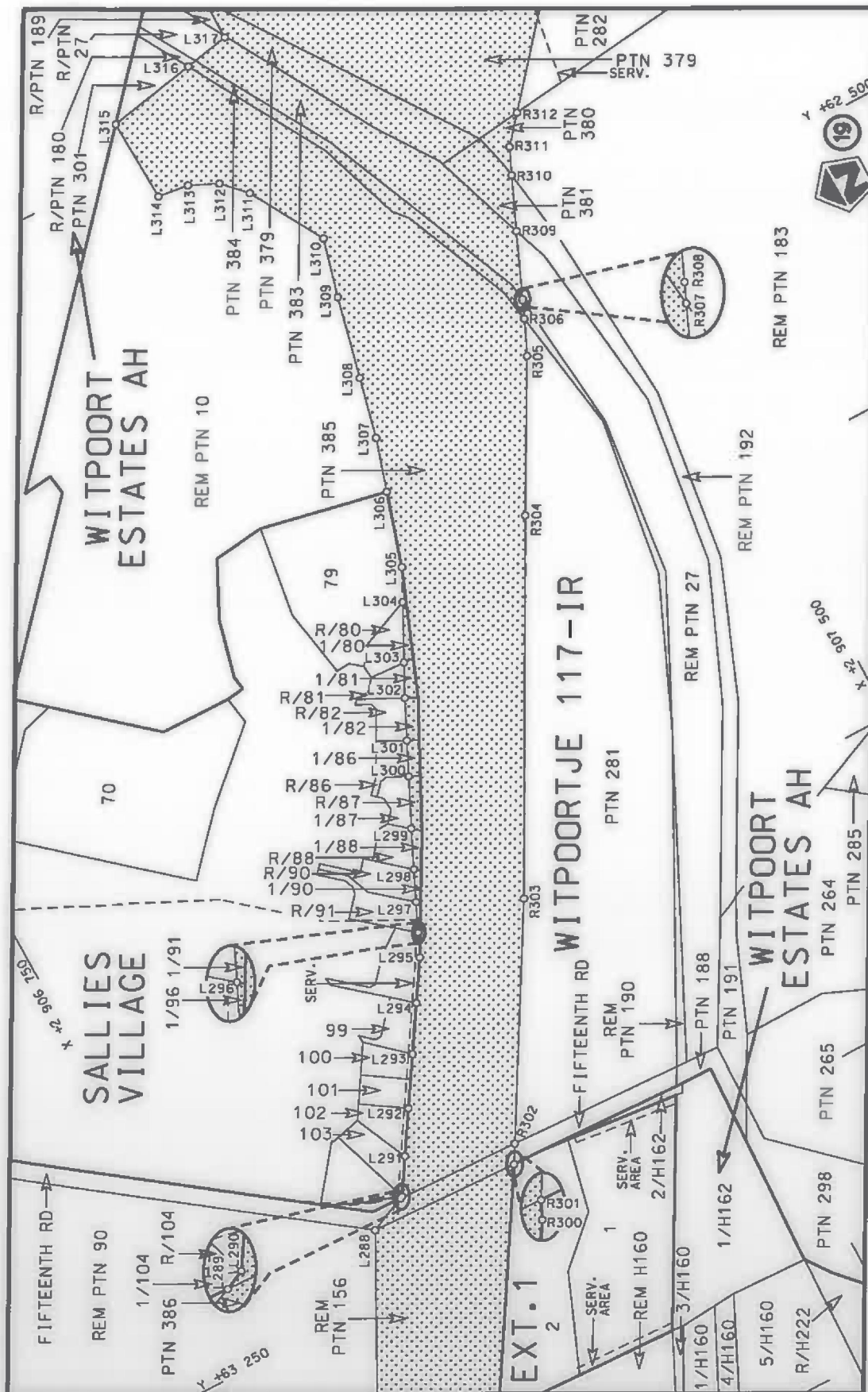

Vel  
Sheet 18 of 46  
Plan P1064/18

stelt die podreserwe voor van 'n gedeelte  
represents the road reserve of a portion  
van Nasionale Roete N17  
Seksie  
Section 2  
of National Route



Die figuur getoon  
The figure shown

Die Suid Afrikaanse Nasionale Padagentskop MSB Bpk  
The South African National Roads Agency SOC Ltd



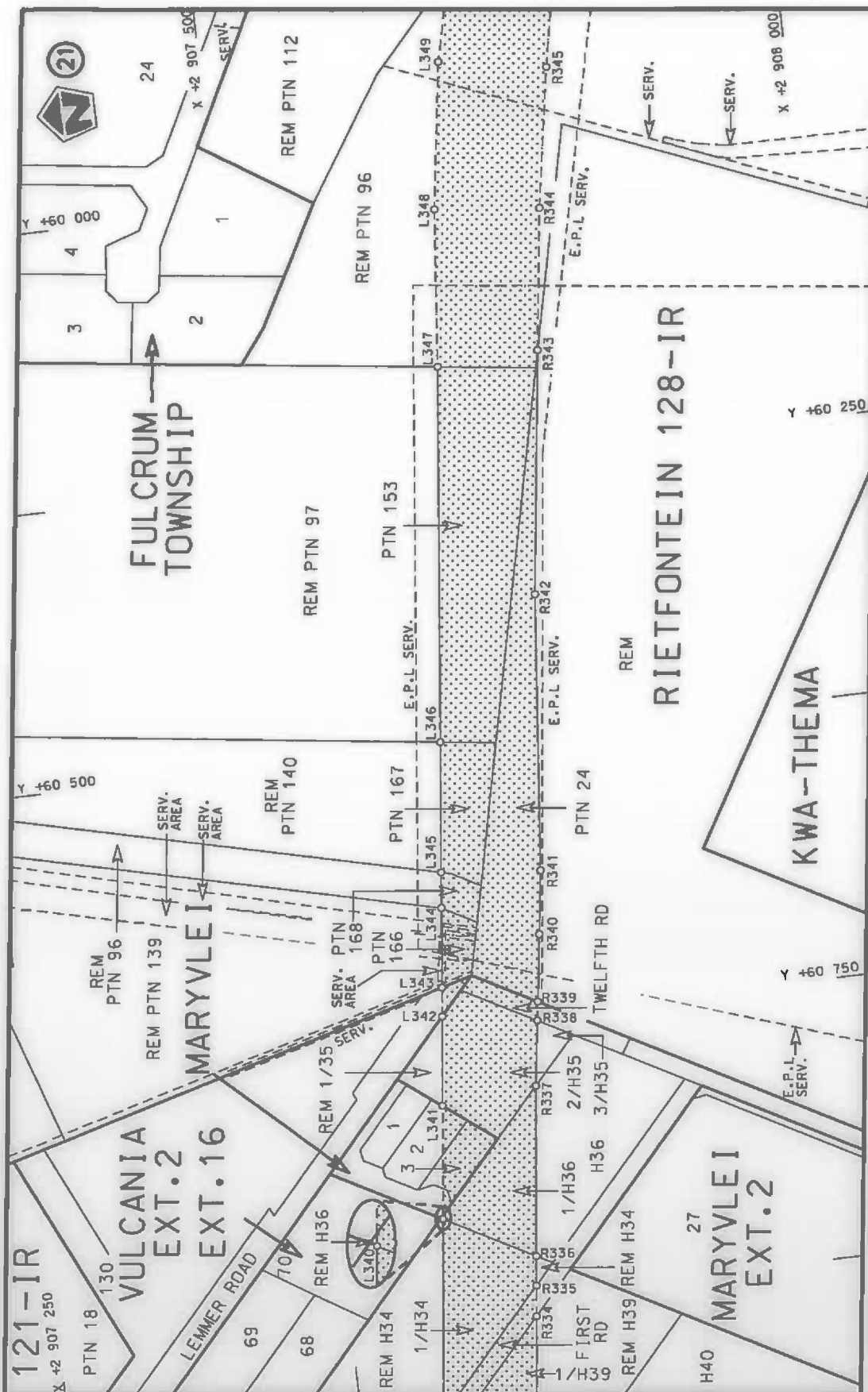

Vel van 46  
Sheet 20 of  
Plan P1064/18

2  
stel die padreserwe voor van 'n gedeelte  
represents the road reserve of a portion  
van Nasionale Roete N17  
of National Route  
Seksie  
Section



Die figuur getoon  
The figure shown

Die Suid Afrikaanse Nasionale Padagentskap MSB Bpk  
The South African National Roads Agency SDC Ltd



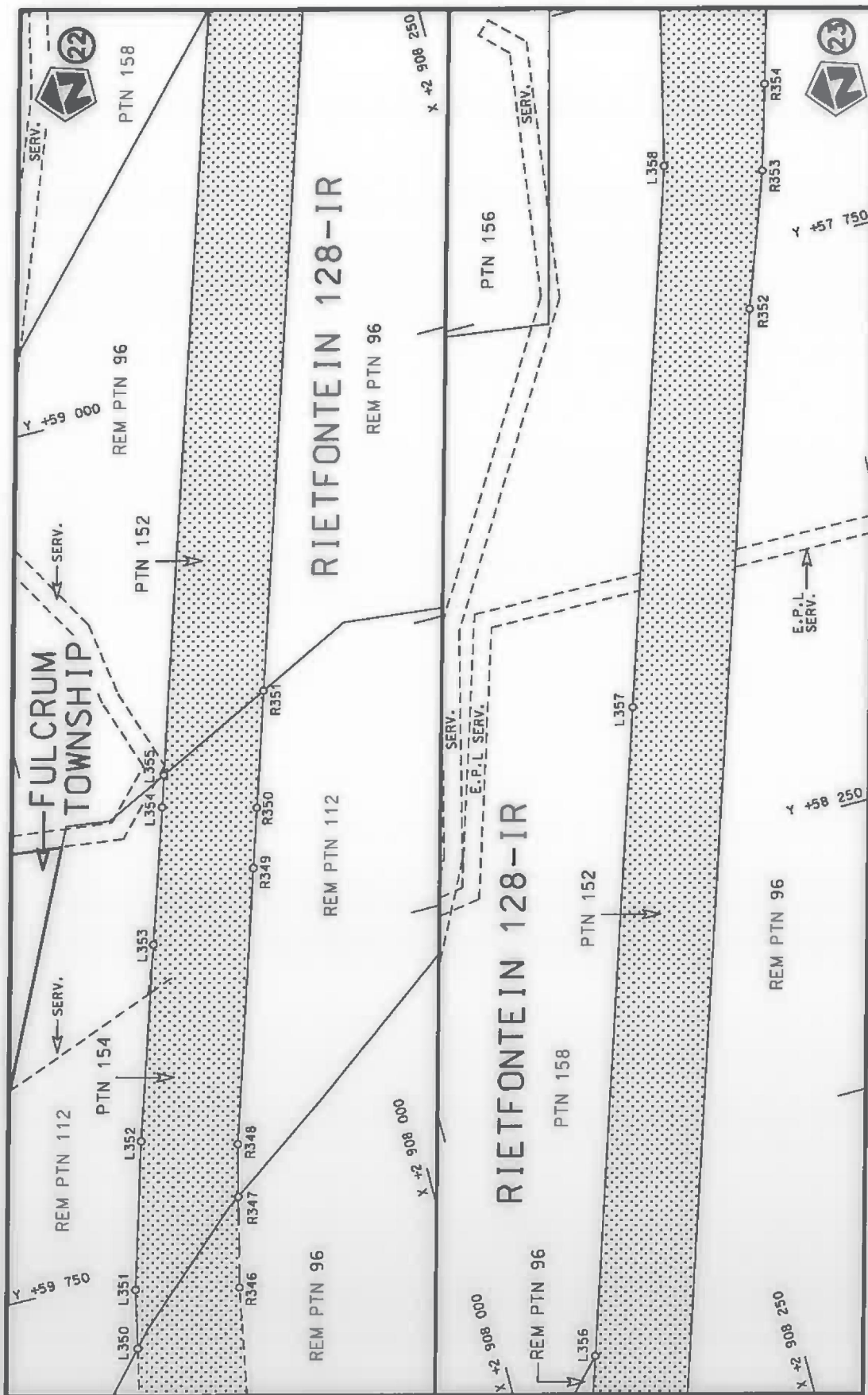





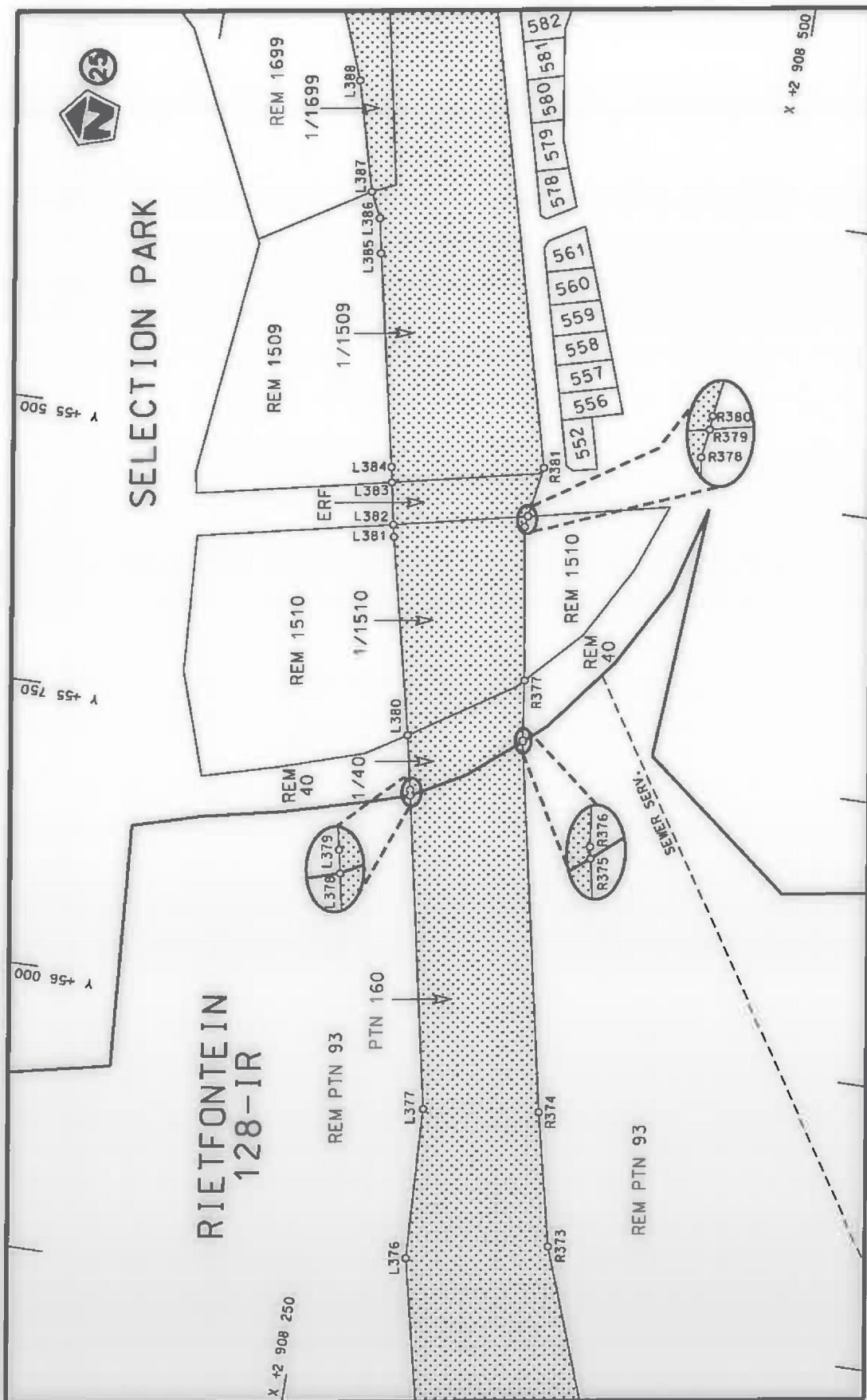

Vel  
Sheet 23 of 46

Plan  
P1064/18

stelt die podreserwe voor van 'n gedeelte  
represents the road reserve of a portion  
van Nasionale Roete N17 Seksie  
of National Route Section 2



Die figuur getoon  
The figure shown

Die Suid Afrikaanse Nasionale Padogentskap MSB Bpk  
The South African National Roads Agency SOC Ltd













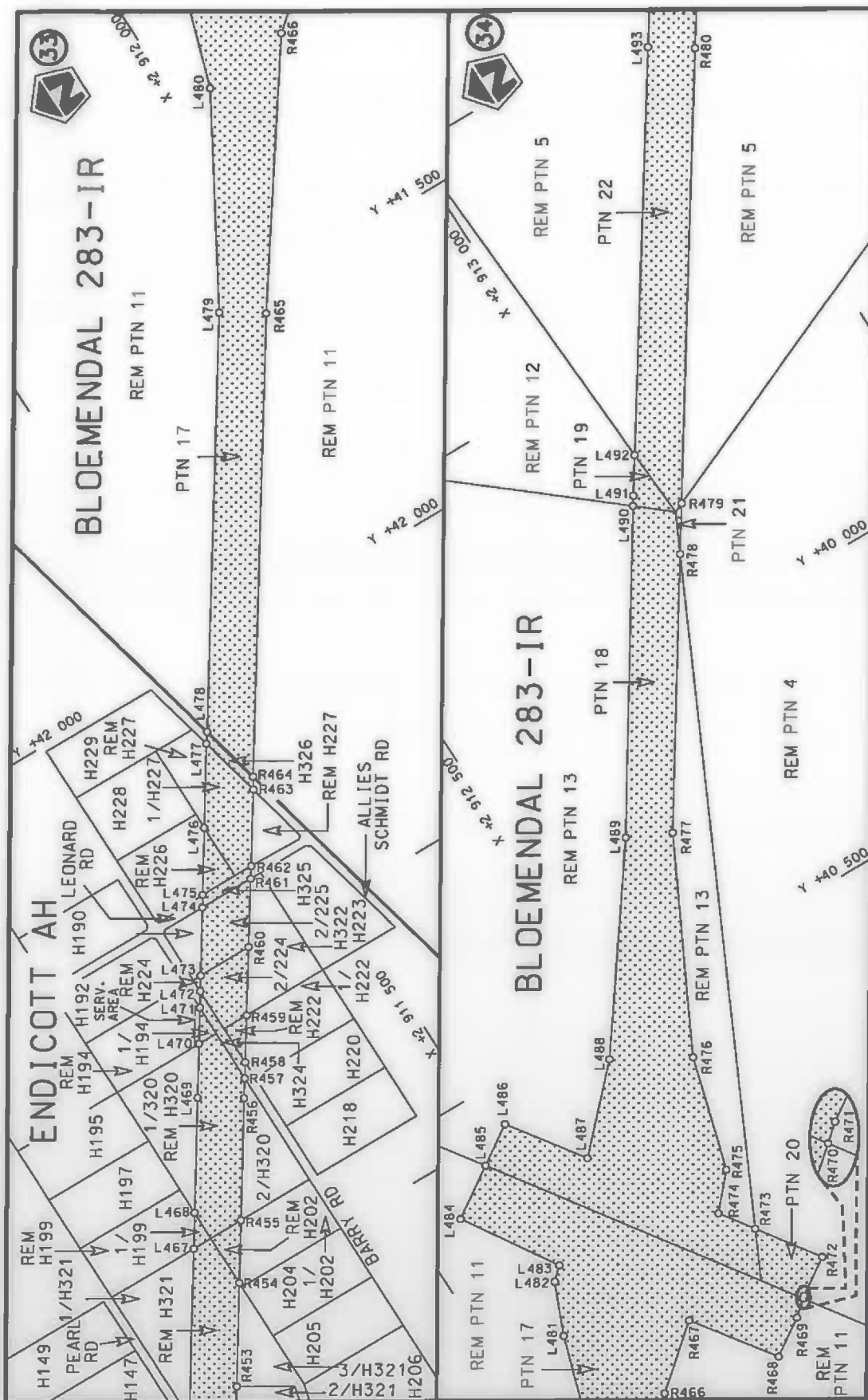

Die Suid Afrikaanse Nasionale Podagentskap MSB Bpk The South African National Roads Agency SOC Ltd	Die figuur getoon The figure shown	steldie padreserwe voor van 'n gedeelte represents the road reserve of a portion van Nasionale Roete N17 of National Route	Vel Sheet 28 of 46 Plan P1064/18
---	---------------------------------------	---	-------------------------------------

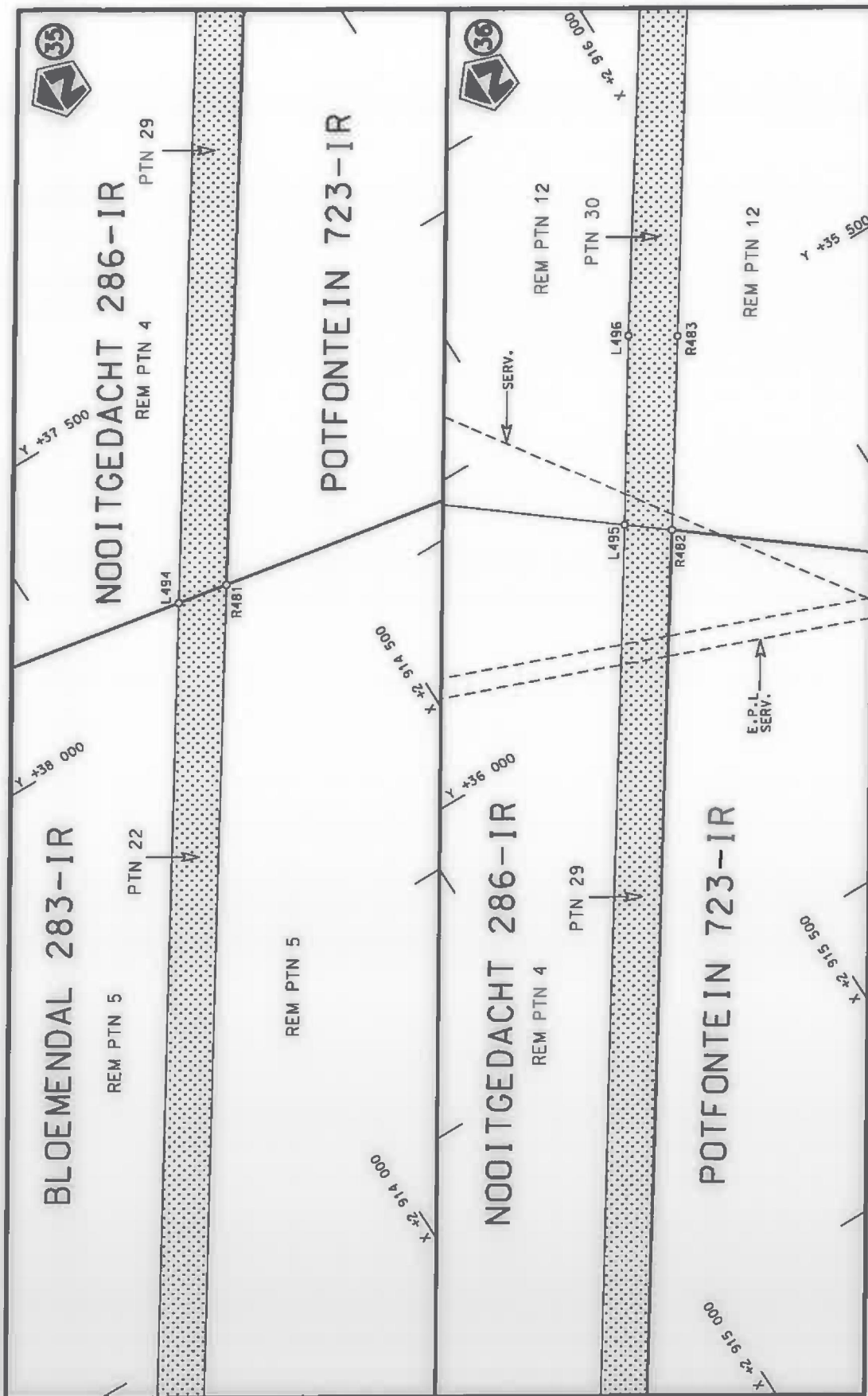

Die Suid Afrikaanse Nasionale Padagentskap MSB Bpk The South African National Roads Agency SOC Ltd	Die figuur getoon The figure shown	steldie padreserwe voor van 'n gedeelte represents the road reserve of a portion van Nasionale Roete N17 of National Route N17 Sektie Section	Vel Sheet 29 of 46 Plan P1064/18
---	---------------------------------------	--	--

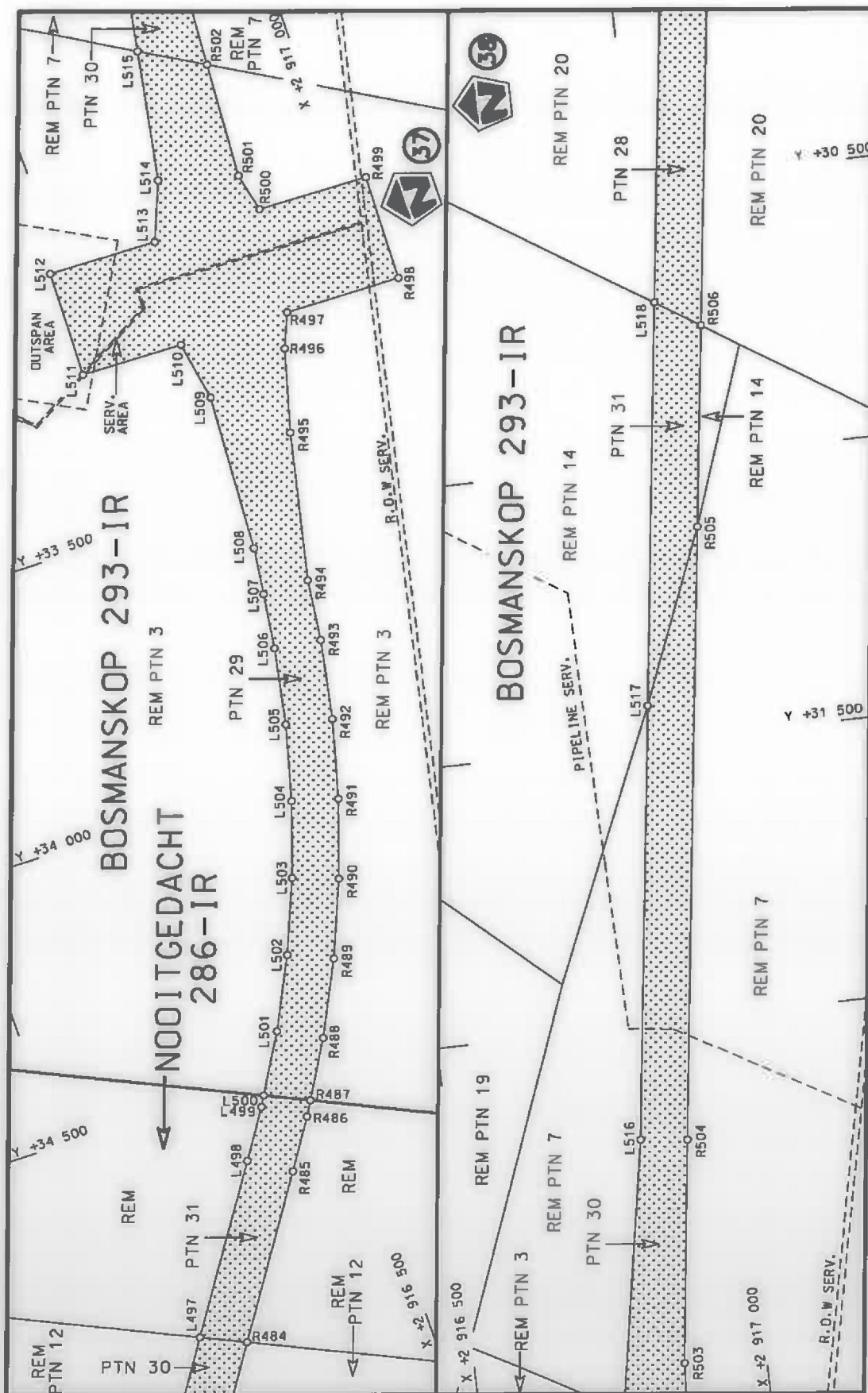

Die Suid Afrikaanse Nasionale Padagentskap MSB Bpk The South African National Roads Agency SOC Ltd	Die figuur getoon The figure shown	stelsel die podreserwe voor van 'n gedeelte represents the road reserve of a portion van Nasionale Roete N17 of National Route Section
Vel Sheet 30 of 46	2	Plan P1064/18

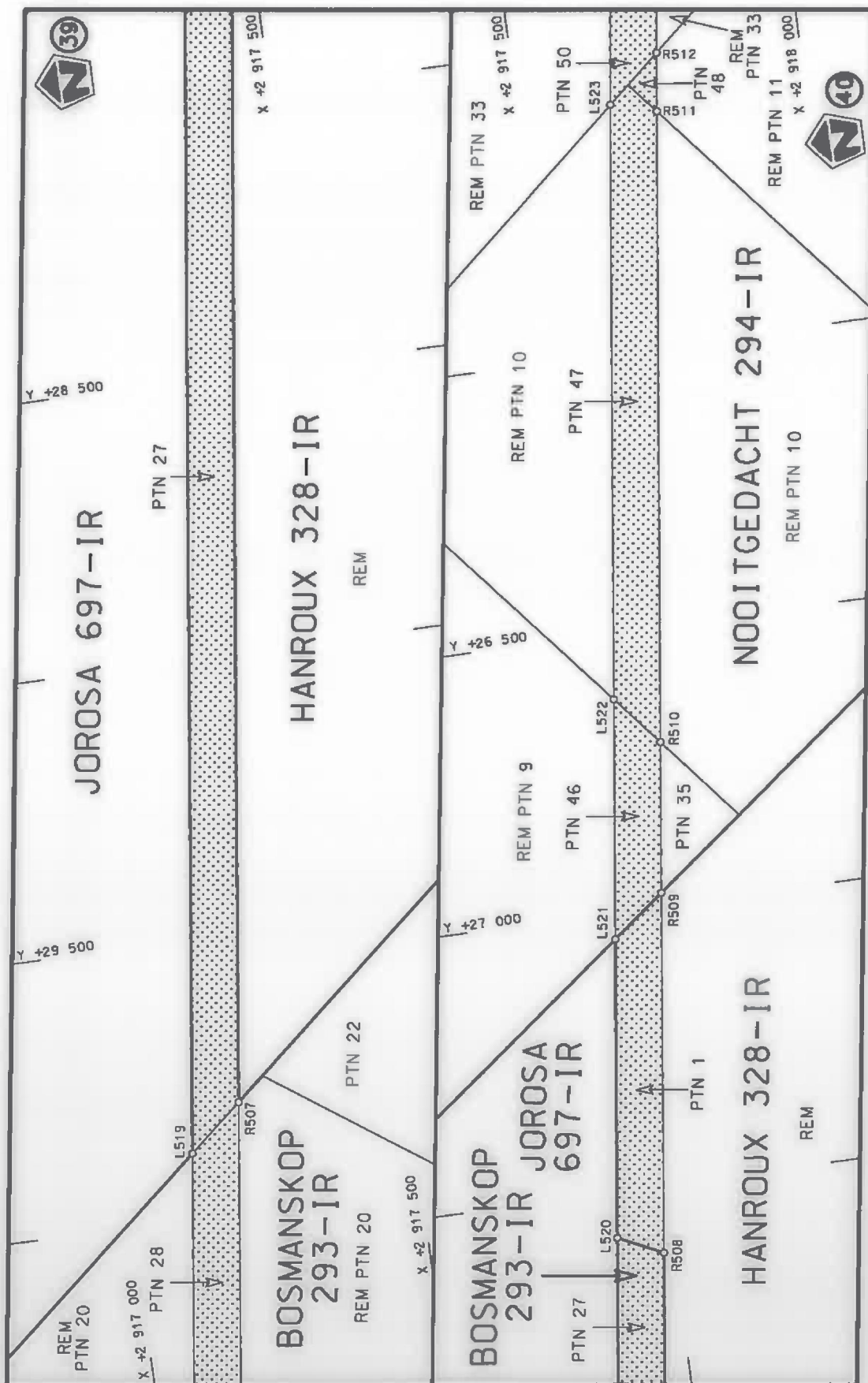

Vel  
Sheet 31 of 46  
Plan P1064/18

stel die podreserwe voor van 'n gedeelte  
represents the road reserve of a portion  
van Nasionale Roete N17  
of National Route  
Seksie  
Section 2



Die figuur getoon  
The figure shown

Die Suid Afrikaanse Nasionale Podagentskap MSB Bpk  
The South African National Roads Agency SOC Ltd



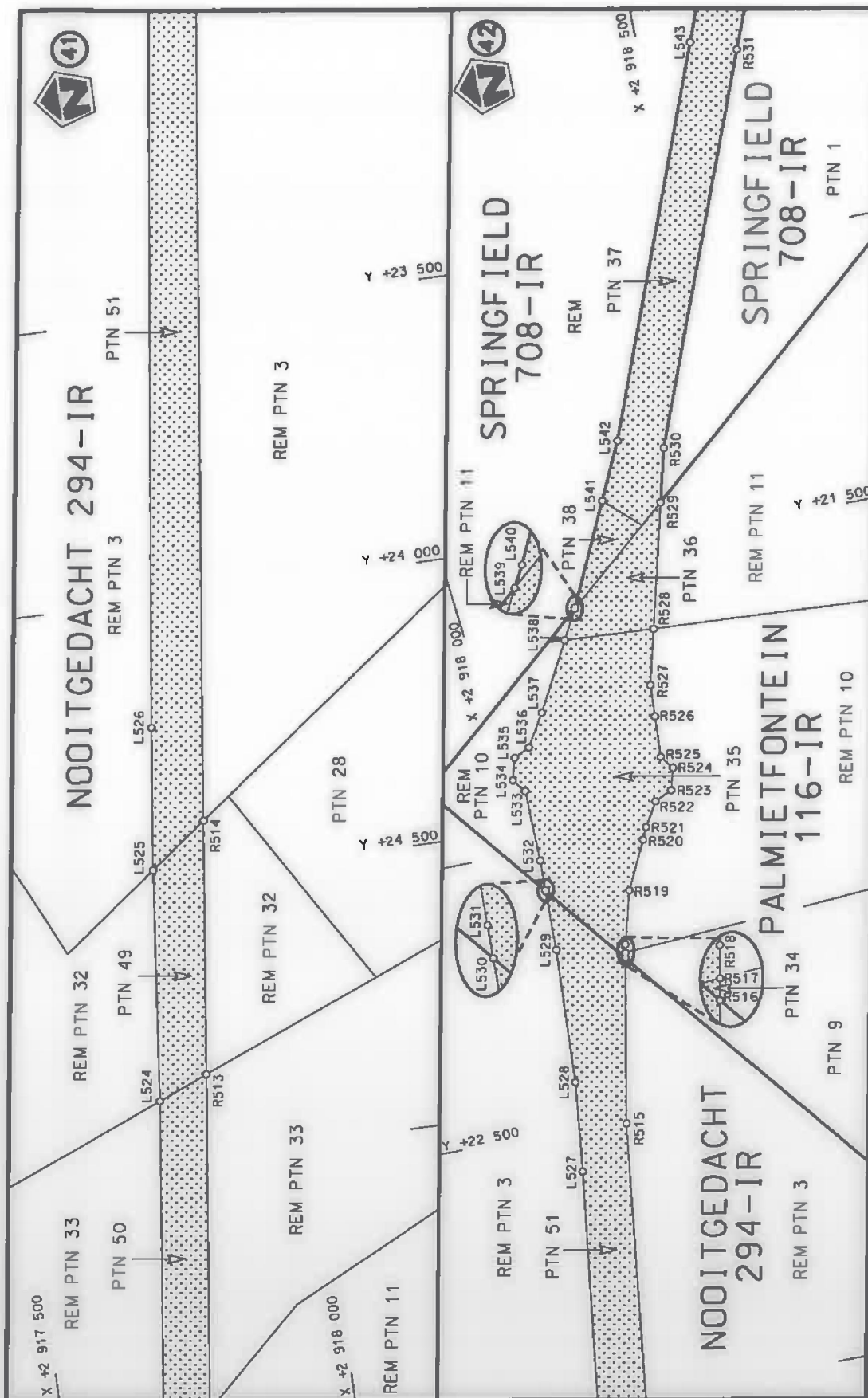

Vel  
Sheet 32 of 46  
Plan P1064/18

stel die podreserwe voor van 'n gedeelte  
represents the road reserve of a portion  
van Nasionale Roete N17  
of National Route  
Seksie 2  
Section





Die figuur getoon  
The figure shown

Die Suid Afrikaanse Nasionale Padagentskap MSB Bpk  
The South African National Roads Agency SOC Ltd

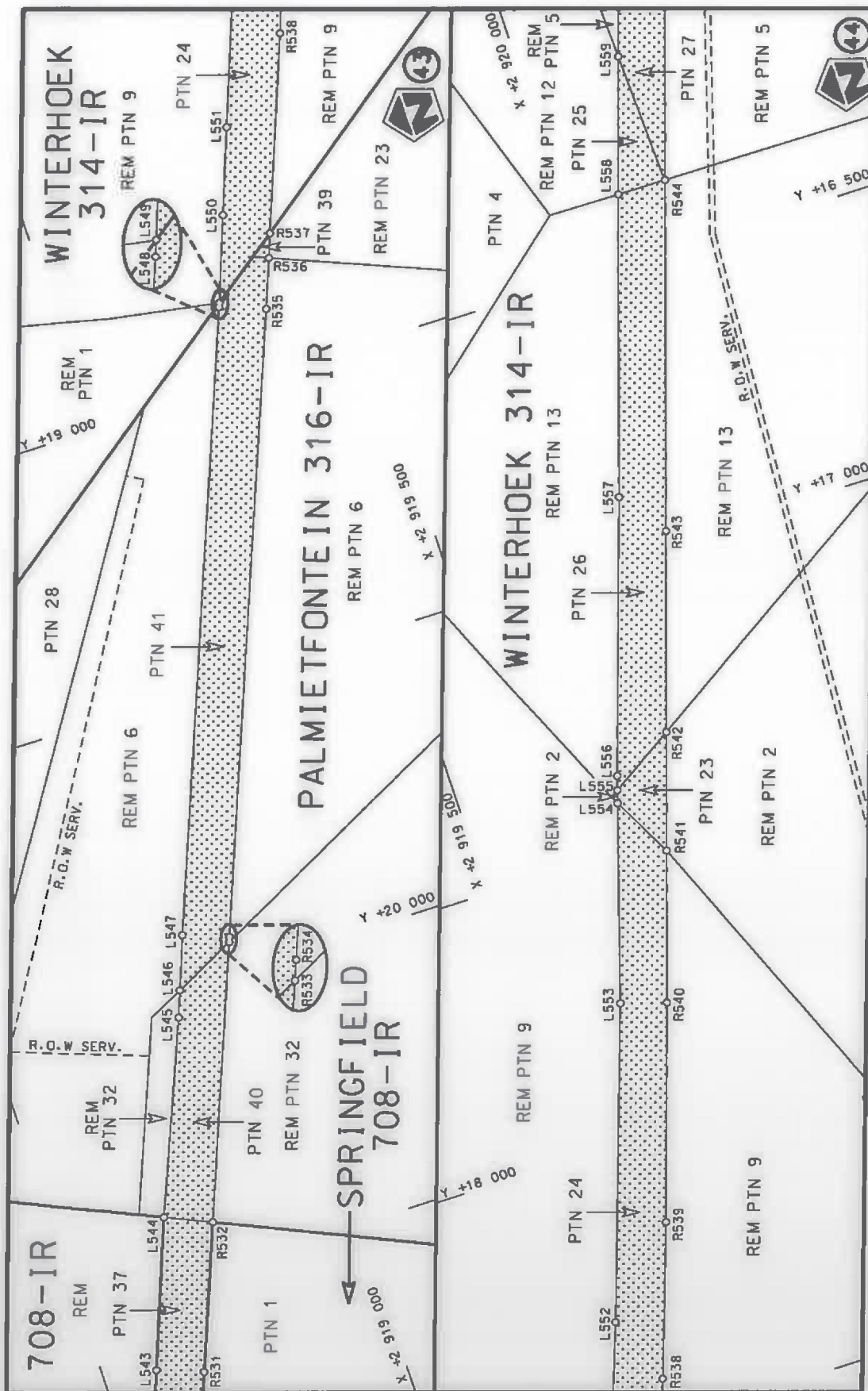

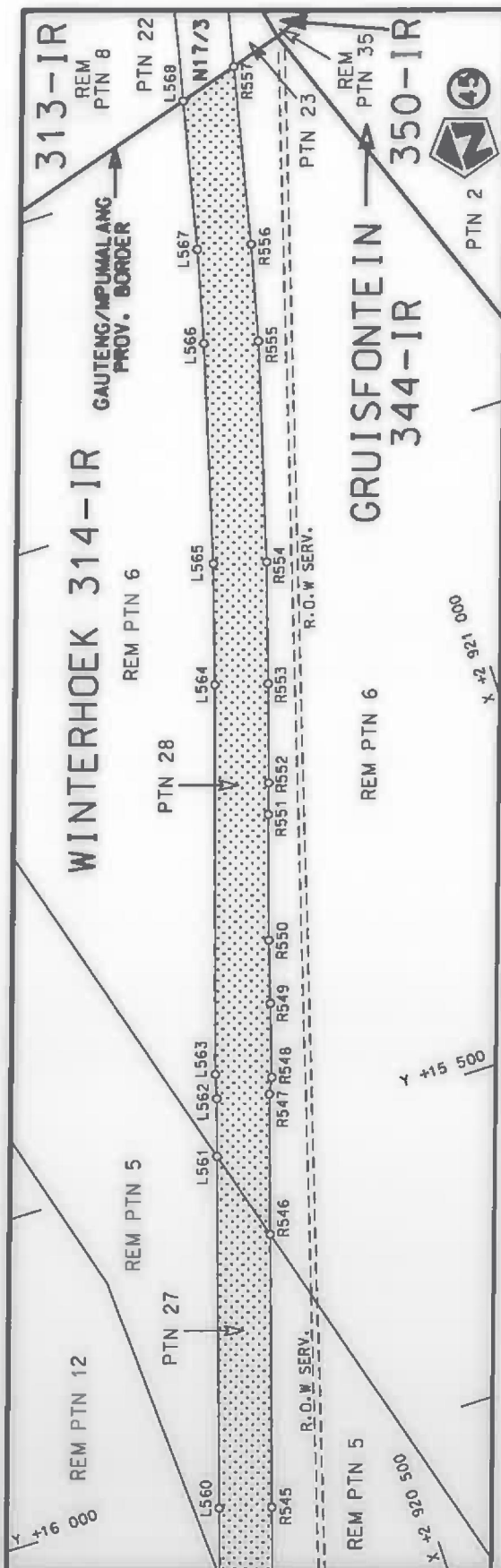



Die Suid Afrikaanse Nasionale Padagentskap MSB Bpk The South African National Roads Agency SOC Ltd	Die figuur getoon The figure shown		stel die podreserwe voor van 'n gedeelte represents the road reserve of a portion van Nasionale Roete N17 of National Route N17 Sektie Section	Vel Sheet 34 of 46 Plan P1064/18
---	---------------------------------------	---	---	--

PADRESERWE KOÖRDINATE / ROAD RESERVE CO-ORDINATES						
LINKERKANT/LEFT HAND SIDE				REGTERKANT/RIGHT HAND SIDE		
	Y	X	WG 29°		Y	X
L1	87 818.55	2 904 062.26		R1	87 871.16	2 904 122.49
L2	87 787.19	2 904 087.45		R2	87 827.95	2 904 156.96
L3	87 733.59	2 904 122.77		R3	87 773.29	2 904 192.00
L4	87 717.79	2 904 129.94		R4	87 715.43	2 904 221.45
L5	87 707.70	2 904 134.51		R5	87 654.90	2 904 244.94
L6	87 684.73	2 904 147.64		R6	87 584.99	2 904 263.53
L7	87 652.40	2 904 160.42		R7	87 578.47	2 904 265.26
L8	87 618.16	2 904 172.47		R8	87 448.07	2 904 284.55
L9	87 593.39	2 904 179.04		R9	87 460.25	2 904 317.18
L10	87 562.30	2 904 187.33		R10	87 470.67	2 904 345.09
L11	87 418.89	2 904 206.46		R11	87 482.75	2 904 371.93
L12	87 164.91	2 904 233.60		R12	87 487.40	2 904 382.25
L13	87 151.74	2 904 234.99		R13	87 518.52	2 904 449.59
L14	87 111.72	2 904 239.62		R14	87 531.00	2 904 476.60
L15	87 073.94	2 904 243.87		R15	87 566.76	2 904 553.93
L16	87 038.18	2 904 247.87		R16	87 564.37	2 904 560.73
L17	86 978.30	2 904 254.61		R17	87 560.24	2 904 572.55
L18	86 909.64	2 904 266.17		R18	87 528.99	2 904 498.66
L19	86 846.95	2 904 283.34		R19	87 497.98	2 904 429.46
L20	86 786.62	2 904 306.84		R20	87 451.85	2 904 355.28
L21	86 728.56	2 904 336.39		R21	87 421.20	2 904 320.07
L22	86 679.46	2 904 367.42		R22	87 402.88	2 904 311.44
L23	86 643.49	2 904 392.49		R23	87 383.31	2 904 304.62
L24	86 609.22	2 904 416.43		R24	87 362.40	2 904 299.77
L25	86 559.76	2 904 450.95		R25	87 339.96	2 904 297.17
L26	86 530.28	2 904 470.83		R26	87 312.57	2 904 297.56
L27	86 522.84	2 904 475.83		R27	87 153.90	2 904 315.44
L28	86 496.11	2 904 493.38		R28	87 110.17	2 904 320.38
L29	86 287.49	2 904 633.42		R29	87 058.97	2 904 326.08
L30	86 267.23	2 904 648.48		R30	86 987.38	2 904 334.16
L31	86 264.98	2 904 642.75		R31	86 927.42	2 904 345.73
L32	86 218.55	2 904 677.79		R32	86 871.97	2 904 362.40
L33	86 170.52	2 904 715.25		R33	86 820.26	2 904 382.41
L34	86 117.02	2 904 752.96		R34	86 769.74	2 904 408.05
L35	86 108.70	2 904 758.75		R35	86 726.73	2 904 435.30
L36	86 052.91	2 904 797.60		R36	86 681.23	2 904 468.34
L37	84 540.72	2 904 643.51		R37	86 651.01	2 904 490.32
L38	84 490.93	2 904 636.93		R38	86 612.76	2 904 518.14
L39	84 489.73	2 904 622.09		R39	86 598.34	2 904 528.04
L40	84 382.13	2 904 576.87		R40	86 587.64	2 904 535.09
L41	84 312.63	2 904 549.46		R41	86 573.23	2 904 545.01
L42	84 278.33	2 904 520.50		R42	86 388.73	2 904 673.19
L43	84 108.99	2 904 491.10		R43	86 323.85	2 904 718.27
L44	84 080.12	2 904 476.87		R44	86 252.16	2 904 764.14
L45	84 031.78	2 904 477.69		R45	86 220.54	2 904 785.46
L46	83 857.49	2 904 447.40		R46	86 177.15	2 904 815.76
L47	83 819.22	2 904 474.74		R47	86 154.08	2 904 831.93
L48	83 790.95	2 904 462.57		R48	86 138.28	2 904 842.79
L49	83 752.54	2 904 441.51		R49	86 121.78	2 904 856.33
L50	83 560.82	2 904 315.98		R50	86 089.63	2 904 882.71
L51	83 505.98	2 904 278.16		R51	86 071.46	2 904 897.61
Vel Sheet 35				Van of 46		P1064/18

PADRESERWE KOÖRDINATE / ROAD RESERVE CO-ORDINATES														
LINKERKANT/LEFT HAND SIDE					REGTERKANT/RIGHT HAND SIDE									
	Y		X	WG 29°		Y		X						
L52	83 495.69	2 904	181.39		R52	86 058.31	2 904	910.51						
L53	83 491.48	2 904	133.99		R53	84 515.13	2 904	767.34						
L54	83 441.93	2 904	120.22		R54	84 480.39	2 904	758.70						
L55	83 440.56	2 904	104.32		R55	84 364.71	2 904	748.64						
L56	83 442.22	2 904	049.84		R56	84 231.61	2 904	767.71						
L57	83 443.14	2 904	044.30		R57	84 160.03	2 904	808.65						
L58	83 456.45	2 903	967.05		R58	84 082.17	2 904	807.17						
L59	83 363.24	2 904	180.77		R59	83 995.67	2 904	738.40						
L60	83 377.10	2 904	164.04		R60	83 867.90	2 904	697.80						
L61	83 395.40	2 904	172.17		R61	83 820.01	2 904	730.35						
L62	83 411.88	2 904	264.45		R62	83 779.79	2 904	772.15						
L63	83 405.73	2 904	293.43		R63	83 748.08	2 904	821.19						
L64	83 394.78	2 904	323.02		R64	83 746.26	2 904	825.48						
L65	83 315.65	2 904	477.00		R65	83 733.06	2 904	856.65						
L66	83 310.08	2 904	487.84		R66	83 725.50	2 904	874.59						
L67	83 291.38	2 904	513.11		R67	83 727.60	2 904	934.36						
L68	83 248.49	2 904	545.68		R68	83 728.90	2 904	983.58						
L69	83 213.46	2 904	588.49		R69	83 729.11	2 904	991.34						
L70	83 202.38	2 904	618.03		R70	83 750.11	2 905	048.98						
L71	83 194.49	2 904	639.11		R71	83 767.33	2 905	080.05						
L72	83 178.66	2 904	689.99		R72	83 715.42	2 905	090.00						
L73	83 176.81	2 904	708.08		R73	83 704.82	2 905	071.35						
L74	83 173.65	2 904	739.75		R74	83 662.03	2 905	013.27						
L75	83 142.18	2 904	806.75		R75	83 607.22	2 904	962.27						
L76	83 121.56	2 904	837.91		R76	83 596.35	2 904	952.13						
L77	82 980.57	2 905	047.66		R77	83 568.80	2 904	937.78						
L78	82 949.02	2 905	094.60		R78	83 489.28	2 904	896.36						
L79	82 902.01	2 905	164.64		R79	83 410.06	2 904	855.09						
L80	82 843.28	2 905	248.18		R80	83 382.10	2 904	850.65						
L81	82 766.57	2 905	348.37		R81	83 345.72	2 904	844.82						
L82	82 721.80	2 905	395.28		R82	83 313.49	2 904	843.83						
L83	82 673.58	2 905	432.62		R83	83 299.71	2 904	844.73						
L84	82 589.25	2 905	486.03		R84	83 294.51	2 904	846.19						
L85	82 558.57	2 905	504.78		R85	83 262.84	2 904	855.09						
L86	82 532.50	2 905	520.70		R86	83 194.27	2 904	916.04						
L87	82 524.88	2 905	525.36		R87	83 160.97	2 904	953.93						
L88	82 510.22	2 905	534.22		R88	83 155.90	2 904	959.71						
L89	82 462.56	2 905	558.53		R89	83 083.94	2 905	041.79						
L90	82 387.74	2 905	587.46		R90	83 064.56	2 905	063.86						
L91	82 337.99	2 905	600.38		R91	83 037.22	2 905	095.00						
L92	82 293.36	2 905	611.96		R92	83 002.57	2 905	134.47						
L93	82 242.29	2 905	617.06		R93	82 974.60	2 905	165.98						
L94	82 184.78	2 905	626.61		R94	82 923.59	2 905	230.57						
L95	82 126.47	2 905	630.40		R95	82 877.96	2 905	288.34						
L96	82 068.11	2 905	628.50		R96	82 846.44	2 905	328.24						
L97	82 010.22	2 905	620.74		R97	82 812.15	2 905	371.66						
L98	81 971.37	2 905	612.12		R98	82 783.65	2 905	410.09						
L99	81 892.02	2 905	591.83		R99	82 721.94	2 905	481.79						
L100	81 873.73	2 905	587.03		R100	82 667.39	2 905	539.05						
L101	81 875.64	2 905	578.23		R101	82 630.07	2 905	566.01						
L102	81 797.99	2 905	557.75		R102	82 604.83	2 905	584.24						
					<table><tr><td>Vel Sheet</td><td>36</td><td>Van of</td><td>46</td><td>P1064/18</td></tr></table>					Vel Sheet	36	Van of	46	P1064/18
Vel Sheet	36	Van of	46	P1064/18										



PADRESERWE KOÖRDINATE / ROAD RESERVE CO-ORDINATES									
LINKERKANT/LEFT HAND SIDE					REGTERKANT/RIGHT HAND SIDE				
	Y	X	WG 29°			Y	X		
L103	81 762.90	2 905 549.66		R103	82 596.37	2 905 590.34			
L104	81 707.02	2 905 535.38		R104	82 582.18	2 905 600.32			
L105	81 548.46	2 905 495.02		R105	82 571.60	2 905 606.90			
L106	81 517.95	2 905 487.21		R106	82 465.76	2 905 653.32			
L107	81 468.76	2 905 474.64		R107	82 371.24	2 905 678.91			
L108	81 297.82	2 905 414.65		R108	82 319.10	2 905 687.40			
L109	81 256.35	2 905 394.75		R109	82 292.35	2 905 691.76			
L110	81 232.21	2 905 383.16		R110	82 142.16	2 905 692.19			
L111	81 211.96	2 905 373.44		R111	82 055.75	2 905 679.00			
L112	81 182.03	2 905 348.08		R112	81 959.54	2 905 657.22			
L113	81 124.77	2 905 251.86		R113	81 863.74	2 905 632.76			
L114	81 117.77	2 905 248.91		R114	81 792.94	2 905 614.68			
L115	81 076.29	2 905 238.39		R115	81 760.58	2 905 606.42			
L116	81 068.73	2 905 237.65		R116	81 687.60	2 905 587.79			
L117	80 955.07	2 905 305.39		R117	81 616.02	2 905 569.51			
L118	80 900.83	2 905 313.58		R118	81 489.92	2 905 544.27			
L119	80 822.66	2 905 306.30		R119	81 312.18	2 905 498.83			
L120	80 729.11	2 905 285.66		R120	81 310.77	2 905 504.89			
L121	80 617.33	2 905 257.10		R121	81 306.63	2 905 504.20			
L122	80 586.83	2 905 249.30		R122	81 285.90	2 905 500.72			
L123	80 165.43	2 905 141.63		R123	81 211.25	2 905 488.19			
L124	79 878.31	2 905 069.17		R124	81 207.95	2 905 485.81			
L125	79 827.44	2 905 055.61		R125	81 202.56	2 905 484.73			
L126	79 761.99	2 905 038.88		R126	81 164.20	2 905 507.60			
L127	79 691.84	2 905 019.86		R127	81 125.05	2 905 530.94			
L128	79 649.50	2 905 009.10		R128	81 071.92	2 905 562.61			
L129	79 419.92	2 904 936.38		R129	81 049.63	2 905 575.90			
L130	79 297.36	2 904 898.42		R130	80 973.45	2 905 553.22			
L131	79 267.03	2 904 920.00		R131	80 957.97	2 905 525.01			
L132	79 179.69	2 904 910.96		R132	80 931.90	2 905 477.52			
L133	79 091.73	2 904 904.60		R133	80 906.15	2 905 430.60			
L134	79 013.86	2 904 901.78		R134	80 883.46	2 905 389.26			
L135	78 862.74	2 904 898.55		R135	80 847.50	2 905 380.07			
L136	78 822.36	2 904 897.69		R136	80 772.42	2 905 359.87			
L137	78 698.81	2 904 898.81		R137	80 714.22	2 905 340.91			
L138	78 484.69	2 904 894.90		R138	80 202.62	2 905 210.81			
L139	77 973.18	2 904 884.35		R139	80 184.16	2 905 206.12			
L140	77 884.81	2 904 882.53		R140	80 103.65	2 905 185.64			
L141	77 806.58	2 904 880.91		R141	79 915.29	2 905 137.74			
L142	77 639.73	2 904 877.45		R142	79 871.67	2 905 127.07			
L143	77 471.66	2 904 873.97		R143	79 823.63	2 905 115.61			
L144	77 194.72	2 904 868.24		R144	79 677.26	2 905 080.69			
L145	77 184.91	2 904 868.06		R145	79 575.47	2 905 060.72			
L146	77 116.85	2 904 871.91		R146	79 505.36	2 905 046.41			
L147	77 058.83	2 904 876.39		R147	79 385.19	2 905 033.01			
L148	76 936.72	2 904 873.99		R148	79 296.26	2 905 022.81			
L149	76 855.98	2 904 873.39		R149	79 012.89	2 905 007.20			
L150	76 793.85	2 904 874.60		R150	78 719.31	2 904 991.02			
L151	76 360.23	2 904 876.12		R151	78 690.65	2 904 982.52			
L152	76 004.39	2 904 875.66		R152	78 555.89	2 904 976.46			
L153	75 877.25	2 904 860.47		R153	78 490.98	2 904 974.06			
					Vel Sheet	37	Van of	46	P1064/18

PADRESERWE KOÖRDINATE / ROAD RESERVE CO-ORDINATES						
LINKERKANT/LEFT HAND SIDE				REGTERKANT/RIGHT HAND SIDE		
	Y	X	WG 29°		Y	X
L154	75 810.05	2 904 847.44		R154	78 424.67	2 904 972.34
L155	75 529.88	2 904 738.70		R155	78 358.16	2 904 970.94
L156	75 493.61	2 904 724.35		R156	78 008.21	2 904 965.31
L157	75 451.91	2 904 708.65		R157	77 151.29	2 904 951.56
L158	75 440.84	2 904 704.49		R158	76 882.28	2 904 947.26
L159	75 434.61	2 904 696.55		R159	76 784.97	2 904 948.89
L160	75 406.20	2 904 660.47		R160	76 360.79	2 904 950.65
L161	75 401.26	2 904 621.42		R161	76 312.01	2 904 953.37
L162	75 396.32	2 904 582.37		R162	76 125.48	2 904 963.79
L163	75 392.06	2 904 548.75		R163	76 036.82	2 904 989.49
L164	75 360.67	2 904 551.23		R164	75 957.21	2 905 012.57
L165	75 354.03	2 904 551.75		R165	75 872.29	2 905 062.51
L166	75 361.09	2 904 615.51		R166	75 732.68	2 905 144.59
L167	75 364.42	2 904 648.88		R167	75 607.33	2 905 218.30
L168	75 359.89	2 904 665.89		R168	75 550.58	2 905 290.69
L169	75 347.16	2 904 687.88		R169	75 563.44	2 905 371.01
L170	75 304.36	2 904 724.34		R170	75 518.11	2 905 383.92
L171	75 257.06	2 904 746.52		R171	75 496.38	2 905 303.96
L172	75 209.31	2 904 768.92		R172	75 469.66	2 905 273.48
L173	75 179.51	2 904 782.89		R173	75 389.92	2 905 231.51
L174	75 163.72	2 904 790.33		R174	75 045.71	2 905 050.33
L175	75 045.88	2 904 834.23		R175	74 972.36	2 905 011.94
L176	74 970.58	2 904 862.62		R176	74 899.04	2 904 987.57
L177	74 818.40	2 904 878.42		R177	74 824.17	2 904 973.37
L178	74 787.00	2 904 881.39		R178	74 807.28	2 904 970.18
L179	74 758.86	2 904 884.05		R179	74 649.35	2 904 959.84
L180	74 102.45	2 904 888.44		R180	74 600.32	2 904 960.17
L181	73 475.10	2 904 892.64		R181	74 352.69	2 904 961.74
L182	73 331.53	2 904 893.60		R182	73 393.40	2 904 967.84
L183	72 543.75	2 904 898.88		R183	73 314.94	2 904 967.70
L184	72 423.75	2 904 900.28		R184	72 655.51	2 904 972.19
L185	72 161.83	2 904 901.15		R185	72 542.03	2 904 972.96
L186	71 441.24	2 904 903.57		R186	72 415.88	2 904 973.48
L187	71 369.90	2 904 904.18		R187	72 146.90	2 904 975.21
L188	70 876.72	2 904 908.71		R188	71 631.49	2 904 978.51
L189	70 808.08	2 904 903.02		R189	71 315.90	2 904 980.54
L190	70 593.50	2 904 905.55		R190	70 879.29	2 904 983.14
L191	70 528.58	2 904 911.98		R191	70 816.36	2 904 988.58
L192	70 106.41	2 904 915.04		R192	70 591.93	2 904 990.35
L193	69 954.95	2 904 922.66		R193	70 527.70	2 904 986.26
L194	69 827.25	2 904 934.86		R194	70 106.42	2 904 989.72
L195	69 716.27	2 904 949.06		R195	69 960.98	2 904 998.12
L196	69 684.38	2 904 953.84		R196	69 837.54	2 905 009.56
L197	69 563.48	2 904 972.48		R197	69 738.99	2 905 021.54
L198	68 764.38	2 905 103.78		R198	69 708.16	2 905 026.50
L199	68 582.99	2 905 128.06		R199	69 672.35	2 905 032.40
L200	68 574.81	2 905 107.58		R200	69 530.17	2 905 055.84
L201	68 394.51	2 905 107.37		R201	69 510.45	2 905 059.00
L202	68 347.43	2 905 091.32		R202	69 375.96	2 905 080.57
L203	68 301.43	2 905 096.32		R203	69 252.54	2 905 100.37
L204	68 294.57	2 905 098.33		R204	69 153.80	2 905 116.21
				Vel Sheet 38	Van of 46	P1064/18

PADRESERWE KOÖRDINATE / ROAD RESERVE CO-ORDINATES						
LINKERKANT/LEFT HAND SIDE				REGTERKANT/RIGHT HAND SIDE		
	Y	X	WG 29°		Y	X
L205	68 234.64	2 905 115.75		R205	69 055.06	2 905 132.05
L206	68 175.17	2 905 163.80		R206	68 956.33	2 905 147.89
L207	68 048.55	2 905 143.67		R207	68 907.15	2 905 155.75
L208	67 958.88	2 905 107.49		R208	68 882.61	2 905 160.84
L209	67 856.98	2 905 008.54		R209	68 833.60	2 905 171.00
L210	67 859.25	2 904 944.80		R210	68 784.60	2 905 181.17
L211	67 782.52	2 904 947.77		R211	68 735.59	2 905 191.33
L212	67 782.09	2 904 998.77		R212	68 687.42	2 905 201.32
L213	67 781.78	2 905 034.66		R213	68 662.71	2 905 210.53
L214	67 761.33	2 905 091.05		R214	68 614.93	2 905 228.33
L215	67 739.54	2 905 151.14		R215	68 588.16	2 905 238.31
L216	67 686.74	2 905 201.42		R216	68 526.42	2 905 261.32
L217	67 660.45	2 905 226.46		R217	68 500.42	2 905 282.82
L218	67 613.57	2 905 252.04		R218	68 444.73	2 905 291.32
L219	67 541.17	2 905 269.14		R219	68 406.43	2 905 277.32
L220	67 484.34	2 905 282.57		R220	68 387.07	2 905 277.66
L221	67 456.60	2 905 288.04		R221	68 185.00	2 905 281.26
L222	67 366.24	2 905 305.86		R222	68 073.77	2 905 302.01
L223	67 305.99	2 905 317.74		R223	67 953.49	2 905 337.31
L224	67 243.24	2 905 330.12		R224	67 855.75	2 905 386.52
L225	67 188.35	2 905 345.34		R225	67 770.53	2 905 496.43
L226	67 126.81	2 905 362.41		R226	67 723.30	2 905 643.64
L227	67 116.34	2 905 365.32		R227	67 679.11	2 905 644.67
L228	66 995.94	2 905 398.85		R228	67 653.65	2 905 645.21
L229	66 881.65	2 905 444.57		R229	67 628.87	2 905 657.68
L230	66 821.50	2 905 468.93		R230	67 560.87	2 905 654.87
L231	66 697.07	2 905 520.41		R231	67 473.14	2 905 640.93
L232	66 472.26	2 905 602.35		R232	67 369.26	2 905 627.55
L233	66 409.91	2 905 625.16		R233	67 210.91	2 905 608.99
L234	66 357.76	2 905 643.99		R234	67 151.80	2 905 587.13
L235	66 215.30	2 905 688.81		R235	67 136.03	2 905 569.70
L236	66 143.95	2 905 697.92		R236	67 138.24	2 905 552.54
L237	66 123.27	2 905 699.52		R237	67 113.81	2 905 546.09
L238	66 101.83	2 905 702.03		R238	67 111.32	2 905 567.20
L239	65 939.80	2 905 712.83		R239	67 092.88	2 905 580.11
L240	65 936.57	2 905 713.25		R240	67 031.66	2 905 586.16
L241	65 817.31	2 905 732.75		R241	66 972.25	2 905 577.02
L242	65 724.42	2 905 754.13		R242	66 912.26	2 905 525.88
L243	65 710.72	2 905 759.21		R243	66 700.45	2 905 622.96
L244	65 693.85	2 905 765.47		R244	66 677.92	2 905 633.37
L245	65 666.45	2 905 775.63		R245	66 613.86	2 905 665.39
L246	65 635.87	2 905 786.97		R246	66 547.66	2 905 694.87
L247	65 547.32	2 905 819.81		R247	66 501.32	2 905 711.86
L248	65 458.77	2 905 852.64		R248	66 449.99	2 905 729.32
L249	65 441.07	2 905 859.21		R249	66 389.08	2 905 745.54
L250	65 352.52	2 905 892.04		R250	66 324.38	2 905 762.62
L251	65 263.98	2 905 924.87		R251	66 134.66	2 905 793.60
L252	65 175.79	2 905 958.66		R252	66 096.82	2 905 799.74
L253	65 087.60	2 905 992.45		R253	66 076.04	2 905 799.74
L254	64 999.41	2 906 026.24		R254	65 943.45	2 905 799.60
L255	64 908.33	2 906 061.14		R255	65 845.40	2 905 807.26
				Vel Sheet 39	Van of 46	P1064/18

PADRESERWE KOÖRDINATE / ROAD RESERVE CO-ORDINATES						
LINKERKANT/LEFT HAND SIDE				REGTERKANT/RIGHT HAND SIDE		
	Y	X	WG 29°		Y	X
L256	64 890.64	2 906 067.95		R256	65 752.01	2 905 827.21
L257	64 802.48	2 906 101.73		R257	65 662.51	2 905 857.54
L258	64 714.31	2 906 135.51		R258	65 574.35	2 905 891.40
L259	64 623.13	2 906 161.29		R259	65 486.19	2 905 925.25
L260	64 567.19	2 906 177.13		R260	65 468.55	2 905 932.01
L261	64 532.87	2 906 189.41		R261	65 380.39	2 905 965.86
L262	64 443.97	2 906 221.22		R262	65 292.23	2 905 999.71
L263	64 355.52	2 906 254.29		R263	65 203.83	2 906 032.91
L264	64 311.21	2 906 270.83		R264	65 115.41	2 906 066.11
L265	64 267.02	2 906 287.31		R265	65 026.88	2 906 099.38
L266	64 175.63	2 906 312.08		R266	64 935.56	2 906 133.66
L267	64 175.00	2 906 312.22		R267	64 917.99	2 906 140.23
L268	64 127.40	2 906 309.15		R268	64 829.62	2 906 173.41
L269	64 081.08	2 906 292.70		R269	64 741.23	2 906 206.60
L270	64 045.23	2 906 265.90		R270	64 652.84	2 906 239.78
L271	64 023.52	2 906 242.14		R271	64 652.08	2 906 240.07
L272	64 009.36	2 906 228.59		R272	64 565.74	2 906 276.42
L273	64 001.24	2 906 233.57		R273	64 518.46	2 906 301.68
L274	63 987.64	2 906 241.93		R274	64 482.88	2 906 324.15
L275	63 940.83	2 906 270.67		R275	64 466.26	2 906 334.64
L276	63 932.05	2 906 308.24		R276	64 433.61	2 906 360.06
L277	63 876.26	2 906 338.36		R277	64 407.15	2 906 390.85
L278	63 861.34	2 906 385.50		R278	64 381.48	2 906 423.02
L279	63 846.04	2 906 433.86		R279	64 367.01	2 906 463.48
L280	63 839.07	2 906 455.61		R280	64 361.69	2 906 499.67
L281	63 818.36	2 906 504.67		R281	64 360.37	2 906 502.47
L282	63 818.90	2 906 515.22		R282	64 357.34	2 906 508.99
L283	63 736.35	2 906 558.90		R283	64 348.55	2 906 526.82
L284	63 649.92	2 906 607.68		R284	64 335.61	2 906 562.32
L285	63 636.38	2 906 615.32		R285	64 285.42	2 906 607.86
L286	63 502.20	2 906 735.64		R286	64 275.40	2 906 638.79
L287	63 398.60	2 906 789.08		R287	64 190.10	2 906 680.67
L288	63 213.67	2 906 885.49		R288	64 189.21	2 906 681.11
L289	63 199.19	2 906 917.56		R289	64 166.57	2 906 637.08
L290	63 198.13	2 906 919.80		R290	64 161.34	2 906 633.82
L291	63 167.70	2 906 938.97		R291	64 138.76	2 906 619.74
L292	63 131.31	2 906 961.89		R292	64 127.06	2 906 612.39
L293	63 090.12	2 906 987.83		R293	64 081.46	2 906 596.58
L294	63 051.33	2 907 012.26		R294	63 921.34	2 906 662.88
L295	63 016.80	2 907 034.00		R295	63 734.64	2 906 770.45
L296	62 996.58	2 907 043.21		R296	63 720.98	2 906 778.32
L297	62 971.50	2 907 054.61		R297	63 548.53	2 906 822.92
L298	62 944.98	2 907 066.69		R298	63 403.33	2 906 905.55
L299	62 911.71	2 907 081.86		R299	63 402.36	2 906 906.04
L300	62 869.25	2 907 101.97		R300	63 219.68	2 907 018.17
L301	62 840.27	2 907 115.72		R301	63 219.43	2 907 018.29
L302	62 805.88	2 907 132.01		R302	63 203.55	2 907 027.51
L303	62 777.40	2 907 146.38		R303	63 013.72	2 907 137.63
L304	62 729.15	2 907 170.76		R304	62 711.78	2 907 299.81
L305	62 701.33	2 907 184.83		R305	62 586.52	2 907 368.36
L306	62 635.50	2 907 205.29		R306	62 555.98	2 907 381.98
				Vel Sheet	40 Van of	P1064/18



PADRESERWE KOÖRDINATE / ROAD RESERVE CO-ORDINATES						
LINKERKANT/LEFT HAND SIDE				REGTERKANT/RIGHT HAND SIDE		
	Y	X	WG 29°		Y	X
L307	62 588.53	2 907 219.89		R307	62 540.78	2 907 388.48
L308	62 534.31	2 907 232.88		R308	62 539.69	2 907 388.96
L309	62 461.48	2 907 250.32		R309	62 483.46	2 907 412.86
L310	62 408.90	2 907 264.22		R310	62 437.49	2 907 432.95
L311	62 343.15	2 907 228.62		R311	62 414.13	2 907 443.15
L312	62 323.00	2 907 209.96		R312	62 389.99	2 907 463.18
L313	62 311.48	2 907 185.51		R313	62 296.42	2 907 541.25
L314	62 308.29	2 907 158.81		R314	62 284.01	2 907 551.60
L315	62 233.47	2 907 157.00		R315	62 247.05	2 907 582.40
L316	62 217.65	2 907 235.71		R316	62 221.84	2 907 636.19
L317	62 209.66	2 907 275.28		R317	62 155.64	2 907 624.96
L318	62 172.96	2 907 275.66		R318	62 168.20	2 907 542.65
L319	62 163.38	2 907 275.66		R319	62 172.21	2 907 516.36
L320	62 145.87	2 907 275.85		R320	62 108.28	2 907 530.56
L321	62 097.26	2 907 276.44		R321	62 092.95	2 907 532.93
L322	62 069.25	2 907 301.33		R322	61 923.32	2 907 559.15
L323	62 056.57	2 907 350.82		R323	61 842.19	2 907 571.14
L324	62 070.45	2 907 416.39		R324	61 756.52	2 907 575.35
L325	62 031.20	2 907 424.50		R325	61 728.16	2 907 579.29
L326	61 896.03	2 907 452.55		R326	61 712.23	2 907 581.51
L327	61 856.47	2 907 466.64		R327	61 622.20	2 907 591.64
L328	61 795.42	2 907 488.36		R328	61 502.21	2 907 605.12
L329	61 786.82	2 907 491.42		R329	61 402.21	2 907 616.36
L330	61 703.31	2 907 502.02		R330	61 373.06	2 907 619.64
L331	61 677.97	2 907 504.86		R331	61 195.76	2 907 639.56
L332	61 557.88	2 907 518.39		R332	61 192.02	2 907 639.98
L333	61 478.26	2 907 527.36		R333	61 175.00	2 907 641.89
L334	61 437.89	2 907 531.91		R334	61 018.43	2 907 659.49
L335	61 300.93	2 907 547.40		R335	60 991.14	2 907 662.56
L336	61 148.95	2 907 564.44		R336	60 964.83	2 907 665.51
L337	61 131.93	2 907 566.34		R337	60 813.35	2 907 682.72
L338	61 123.57	2 907 567.28		R338	60 755.49	2 907 690.65
L339	61 096.15	2 907 570.36		R339	60 738.67	2 907 692.92
L340	60 921.67	2 907 589.92		R340	60 679.00	2 907 701.00
L341	60 820.98	2 907 601.20		R341	60 622.20	2 907 708.70
L342	60 741.63	2 907 610.10		R342	60 376.02	2 907 732.20
L343	60 715.69	2 907 612.97		R343	60 159.19	2 907 759.44
L344	60 644.89	2 907 620.61		R344	60 032.94	2 907 775.34
L345	60 613.21	2 907 624.04		R345	59 908.26	2 907 795.45
L346	60 497.29	2 907 636.55		R346	59 786.23	2 907 818.17
L347	60 163.22	2 907 672.69		R347	59 707.47	2 907 837.52
L348	60 022.89	2 907 685.90		R348	59 661.79	2 907 848.77
L349	59 891.93	2 907 703.90		R349	59 426.12	2 907 923.09
L350	59 816.44	2 907 720.41		R350	59 374.62	2 907 939.33
L351	59 765.10	2 907 731.67		R351	59 274.74	2 907 970.83
L352	59 637.70	2 907 769.34		R352	57 798.14	2 908 436.52
L353	59 470.12	2 907 823.23		R353	57 681.08	2 908 477.63
L354	59 353.12	2 907 861.18		R354	57 606.35	2 908 498.64
L355	59 325.73	2 907 869.84		R355	57 468.22	2 908 536.56
L356	58 671.07	2 908 076.86		R356	57 417.08	2 908 553.25
L357	58 117.21	2 908 252.01		R357	57 368.70	2 908 577.24
				Vel Sheet 41	Van of 46	P1064/18

PADRESERVE KOÖRDINATE / ROAD RESERVE CO-ORDINATES						
LINKERKANT/LEFT HAND SIDE				REGTERKANT/RIGHT HAND SIDE		
	Y	X	WG 29°		Y	X
L358	57 655.05	2 908 397.76		R358	57 320.20	2 908 607.01
L359	57 507.02	2 908 432.00		R359	57 300.12	2 908 620.50
L360	57 370.92	2 908 446.39		R360	57 162.56	2 908 712.43
L361	57 275.11	2 908 450.98		R361	57 135.77	2 908 730.44
L362	57 211.97	2 908 454.01		R362	57 102.91	2 908 741.29
L363	57 166.11	2 908 445.94		R363	57 035.98	2 908 760.81
L364	57 113.80	2 908 427.96		R364	57 012.67	2 908 777.85
L365	57 071.89	2 908 396.57		R365	56 998.37	2 908 803.48
L366	57 041.08	2 908 355.75		R366	56 913.80	2 908 794.35
L367	57 021.52	2 908 309.11		R367	56 909.28	2 908 751.99
L368	57 013.04	2 908 259.86		R368	56 894.78	2 908 707.65
L369	56 936.27	2 908 246.43		R369	56 872.94	2 908 669.69
L370	56 912.73	2 908 267.72		R370	56 841.14	2 908 635.73
L371	56 837.60	2 908 276.88		R371	56 501.86	2 908 559.41
L372	56 805.08	2 908 291.36		R372	56 417.33	2 908 540.40
L373	56 639.91	2 908 331.10		R373	56 181.32	2 908 452.61
L374	56 512.50	2 908 361.76		R374	56 064.41	2 908 425.67
L375	56 502.39	2 908 400.91		R375	55 740.65	2 908 358.44
L376	56 209.85	2 908 333.92		R376	55 739.37	2 908 358.17
L377	56 076.32	2 908 327.07		R377	55 686.42	2 908 351.21
L378	55 802.32	2 908 271.02		R378	55 551.38	2 908 329.02
L379	55 797.20	2 908 269.97		R379	55 541.87	2 908 330.22
L380	55 749.57	2 908 260.09		R380	55 541.11	2 908 330.25
L381	55 576.70	2 908 219.88		R381	55 496.98	2 908 336.77
L382	55 566.18	2 908 217.53		R382	54 869.46	2 908 169.49
L383	55 529.10	2 908 210.28		R383	54 749.68	2 908 223.86
L384	55 515.77	2 908 207.61		R384	54 665.96	2 908 282.33
L385	55 329.02	2 908 167.80		R385	54 587.96	2 908 276.40
L386	55 298.34	2 908 161.70		R386	54 590.06	2 908 248.97
L387	55 276.04	2 908 151.11		R387	54 591.11	2 908 188.98
L388	55 179.60	2 908 124.94		R388	54 593.48	2 908 053.69
L389	55 051.35	2 908 075.31		R389	54 550.87	2 908 012.07
L390	54 923.07	2 908 011.17		R390	54 447.83	2 907 911.41
L391	54 908.01	2 907 999.79		R391	54 380.41	2 907 861.58
L392	54 858.84	2 907 965.29		R392	54 348.90	2 907 841.07
L393	54 793.88	2 907 895.21		R393	54 297.94	2 907 807.89
L394	54 775.41	2 907 876.39		R394	54 252.76	2 907 778.51
L395	54 746.32	2 907 845.69		R395	54 247.54	2 907 775.06
L396	54 713.90	2 907 785.80		R396	54 244.75	2 907 773.25
L397	54 725.33	2 907 691.03		R397	54 201.48	2 907 755.40
L398	54 745.34	2 907 615.42		R398	54 145.69	2 907 732.39
L399	54 664.14	2 907 589.95		R399	54 111.27	2 907 718.19
L400	54 651.45	2 907 631.35		R400	54 045.10	2 907 690.90
L401	54 633.18	2 907 644.91		R401	53 959.64	2 907 666.81
L402	54 593.85	2 907 632.23		R402	53 852.74	2 907 632.84
L403	54 531.41	2 907 630.81		R403	53 663.81	2 907 565.79
L404	54 352.08	2 907 640.66		R404	53 352.26	2 907 455.21
L405	54 297.55	2 907 643.65		R405	53 317.83	2 907 443.15
L406	54 192.55	2 907 616.01		R406	53 302.97	2 907 437.99
L407	53 992.99	2 907 566.61		R407	52 713.16	2 907 238.36
L408	53 855.55	2 907 527.35		R408	52 598.86	2 907 204.83
				Vel Sheet	42 Van of	46 P1064/18

PADRESERWE KOÖRDINATE / ROAD RESERVE CO-ORDINATES						
LINKERKANT/LEFT HAND SIDE				REGTERKANT/RIGHT HAND SIDE		
	Y	X	WG 29°		Y	X
L409	53 799.39	2 907 512.70		R409	52 483.03	2 907 180.46
L410	53 618.52	2 907 457.15		R410	52 364.17	2 907 166.73
L411	53 382.19	2 907 384.69		R411	52 059.39	2 907 140.81
L412	53 346.82	2 907 372.90		R412	51 937.46	2 907 125.59
L413	53 331.90	2 907 367.92		R413	51 815.71	2 907 098.15
L414	53 305.13	2 907 358.97		R414	51 696.71	2 907 063.11
L415	52 732.55	2 907 166.77		R415	51 580.88	2 907 017.39
L416	52 616.65	2 907 131.51		R416	51 256.55	2 906 879.89
L417	52 495.25	2 907 105.75		R417	51 125.38	2 906 835.54
L418	52 370.25	2 907 092.29		R418	51 013.67	2 906 808.66
L419	52 067.11	2 907 066.25		R419	50 951.90	2 906 812.79
L420	52 006.31	2 907 057.40		R420	50 939.94	2 906 815.41
L421	51 951.19	2 907 049.46		R421	50 915.86	2 906 823.42
L422	51 835.35	2 907 023.45		R422	50 806.64	2 906 859.75
L423	51 721.05	2 906 990.00		R423	50 788.48	2 906 891.49
L424	51 611.31	2 906 947.32		R424	50 723.53	2 906 903.92
L425	51 592.79	2 906 938.60		R425	50 684.81	2 906 869.42
L426	51 293.03	2 906 798.92		R426	50 660.97	2 906 866.62
L427	51 184.24	2 906 750.99		R427	50 518.65	2 906 849.89
L428	50 890.67	2 906 630.34		R428	50 387.25	2 906 853.22
L429	50 868.38	2 906 619.99		R429	50 249.83	2 906 881.35
L430	50 836.96	2 906 608.32		R430	50 049.10	2 906 931.10
L431	50 748.83	2 906 603.45		R431	49 311.98	2 907 132.62
L432	50 710.86	2 906 570.74		R432	48 992.21	2 907 220.09
L433	50 641.07	2 906 588.52		R433	48 863.47	2 907 260.16
L434	50 634.14	2 906 604.69		R434	48 738.31	2 907 310.40
L435	50 622.33	2 906 632.51		R435	48 617.37	2 907 370.07
L436	50 495.35	2 906 709.98		R436	48 501.36	2 907 438.84
L437	50 400.32	2 906 750.46		R437	48 429.68	2 907 485.12
L438	50 130.95	2 906 825.61		R438	48 119.95	2 907 690.61
L439	50 041.01	2 906 850.41		R439	48 096.33	2 907 706.28
L440	49 556.91	2 906 982.48		R440	47 760.28	2 907 923.24
L441	49 306.24	2 907 051.22		R441	47 337.51	2 908 190.24
L442	49 303.59	2 907 051.98		R442	47 055.67	2 908 380.53
L443	48 971.12	2 907 142.92		R443	46 637.20	2 908 646.40
L444	48 937.67	2 907 152.98		R444	46 245.35	2 908 895.35
L445	48 836.53	2 907 184.83		R445	45 341.23	2 909 479.61
L446	48 703.69	2 907 237.35		R446	45 237.47	2 909 546.54
L447	48 579.25	2 907 299.74		R447	43 725.38	2 910 522.84
L448	48 457.96	2 907 371.63		R448	43 284.14	2 910 807.82
L449	48 386.28	2 907 417.91		R451	43 263.63	2 910 820.99
L450	48 123.32	2 907 583.49		R452	43 249.65	2 910 829.99
L451	48 047.95	2 907 630.92		R453	43 148.85	2 910 895.09
L452	47 879.91	2 907 739.40		R454	42 993.93	2 910 995.13
L453	47 714.60	2 907 852.08		R455	42 900.03	2 911 055.76
L454	47 294.48	2 908 123.41		R456	42 717.25	2 911 173.79
L455	47 005.04	2 908 301.94		R457	42 687.39	2 911 193.17
L456	46 634.61	2 908 544.89		R458	42 663.12	2 911 208.92
L457	46 202.38	2 908 828.56		R459	42 593.06	2 911 254.39
L458	45 194.06	2 909 479.33		R460	42 490.77	2 911 320.78
L459	43 681.96	2 910 455.67		R461	42 388.52	2 911 387.14
				Vel Sheet 43	Van of 46	P1064/18

PADRESERWE KOÖRDINATE / ROAD RESERVE CO-ORDINATES						
LINKERKANT/LEFT HAND SIDE				REGTERKANT/RIGHT HAND SIDE		
	Y	X	WG 29°		Y	X
L460	43 258.90	2 910 728.89		R462	42 369.67	2 911 399.53
L461	43 244.47	2 910 730.29		R463	42 255.60	2 911 473.58
L462	43 240.37	2 910 731.91		R464	42 235.42	2 911 484.87
L463	43 237.91	2 910 732.89		R465	41 541.07	2 911 933.13
L464	43 228.25	2 910 748.44		R466	41 127.52	2 912 214.45
L465	43 176.96	2 910 781.58		R467	41 038.53	2 912 317.79
L466	43 152.83	2 910 797.31		R468	41 174.85	2 912 413.50
L467	42 900.01	2 910 960.55		R469	41 131.94	2 912 476.16
L468	42 846.23	2 910 995.27		R470	41 108.58	2 912 502.67
L469	42 673.82	2 911 106.56		R471	41 105.24	2 912 506.46
L470	42 593.01	2 911 158.53		R472	41 062.39	2 912 569.10
L471	42 538.83	2 911 193.31		R473	40 958.70	2 912 498.27
L472	42 514.27	2 911 209.07		R474	40 901.79	2 912 459.39
L473	42 490.74	2 911 224.17		R475	40 842.94	2 912 511.31
L474	42 388.47	2 911 289.81		R476	40 641.31	2 912 567.53
L475	42 369.59	2 911 301.93		R477	40 280.87	2 912 746.68
L476	42 268.68	2 911 366.70		R478	39 863.09	2 913 016.10
L477	42 142.51	2 911 447.68		R479	39 787.15	2 913 065.08
L478	42 125.55	2 911 459.68		R480	39 104.77	2 913 506.24
L479	41 497.70	2 911 865.95		R481	37 871.93	2 914 301.74
L480	41 147.03	2 912 060.24		R482	35 783.22	2 915 651.09
L481	40 947.69	2 912 121.11		R483	35 492.17	2 915 838.89
L482	40 856.88	2 912 158.51		R484	34 939.64	2 916 195.29
L483	40 836.06	2 912 180.28		R485	34 675.10	2 916 365.92
L484	40 675.80	2 912 080.54		R486	34 589.90	2 916 420.01
L485	40 617.38	2 912 165.99		R487	34 564.01	2 916 434.70
L486	40 571.85	2 912 232.60		R488	34 465.35	2 916 490.69
L487	40 698.94	2 912 320.82		R489	34 336.36	2 916 552.81
L488	40 568.51	2 912 444.88		R490	34 203.53	2 916 606.22
L489	40 245.69	2 912 674.55		R491	34 067.38	2 916 650.62
L490	39 747.25	2 912 992.60		R492	33 928.60	2 916 685.81
L491	39 731.78	2 913 002.47		R493	33 787.74	2 916 711.63
L492	39 670.86	2 913 042.13		R494	33 678.79	2 916 724.78
L493	39 060.66	2 913 439.30		R495	33 418.11	2 916 779.73
L494	37 857.15	2 914 216.30		R496	33 271.78	2 916 818.15
L495	35 732.54	2 915 587.58		R497	33 211.68	2 916 842.45
L496	35 447.13	2 915 768.76		R498	33 215.84	2 917 042.09
L497	34 904.77	2 916 121.32		R499	33 026.04	2 917 045.94
L498	34 632.08	2 916 298.58		R500	33 020.92	2 916 855.95
L499	34 548.13	2 916 351.75		R501	32 952.12	2 916 840.88
L500	34 529.81	2 916 362.15		R502	32 745.45	2 916 852.59
L501	34 428.27	2 916 419.77		R503	32 611.92	2 916 860.16
L502	34 304.09	2 916 479.66		R504	32 214.90	2 916 908.73
L503	34 176.21	2 916 531.08		R505	31 125.14	2 917 044.95
L504	34 045.14	2 916 573.76		R506	30 766.84	2 917 089.74
L505	33 911.54	2 916 607.70		R507	29 802.80	2 917 210.26
L506	33 776.00	2 916 632.53		R508	27 567.22	2 917 488.79
L507	33 677.78	2 916 645.56		R509	26 923.10	2 917 568.90
L508	33 594.17	2 916 656.00		R510	26 653.29	2 917 602.69
L509	33 313.84	2 916 670.84		R511	25 524.37	2 917 743.46
L510	33 207.75	2 916 652.50		R512	25 419.44	2 917 756.56
				Vel Sheet 44	Van of 46	P1064/18



PADRESERWE KOÖRDINATE / ROAD RESERVE CO-ORDINATES							
LINKERKANT/LEFT HAND SIDE				REGTERKANT/RIGHT HAND SIDE			
	Y	X	WG 29°		Y	X	
L511	33 204.09	2 916 477.14		R513	24 852.21	2 917 827.35	
L512	33 014.13	2 916 481.11		R514	24 403.16	2 917 883.39	
L513	33 018.01	2 916 668.42		R515	22 510.06	2 918 119.64	
L514	32 915.46	2 916 708.47		R516	22 220.74	2 918 173.69	
L515	32 684.31	2 916 747.79		R517	22 211.09	2 918 175.49	
L516	32 205.02	2 916 829.33		R518	22 196.54	2 918 178.21	
L517	31 433.61	2 916 925.62		R519	22 103.44	2 918 203.04	
L518	30 716.83	2 917 015.09		R520	22 019.24	2 918 243.17	
L519	29 883.00	2 917 119.07		R521	21 998.02	2 918 252.44	
L520	27 529.12	2 917 412.64		R522	21 956.46	2 918 276.96	
L521	26 994.84	2 917 479.38		R523	21 942.31	2 918 306.91	
L522	26 565.50	2 917 532.94		R524	21 903.59	2 918 317.59	
L523	25 501.12	2 917 665.73		R525	21 880.14	2 918 300.84	
L524	24 887.86	2 917 742.23		R526	21 807.25	2 918 304.74	
L525	24 478.44	2 917 785.51		R527	21 751.09	2 918 307.53	
L526	24 226.24	2 917 816.65		R528	21 653.74	2 918 331.74	
L527	22 579.53	2 918 030.21		R529	21 434.55	2 918 386.28	
L528	22 420.51	2 918 048.04		R530	21 340.51	2 918 409.66	
L529	22 182.05	2 918 060.42		R531	20 667.48	2 918 666.03	
L530	22 076.08	2 918 062.66		R532	20 416.45	2 918 762.18	
L531	22 074.20	2 918 062.70		R533	19 947.80	2 918 941.62	
L532	22 020.14	2 918 063.84		R534	19 939.14	2 918 944.94	
L533	21 893.79	2 918 061.60		R535	18 886.54	2 919 347.11	
L534	21 870.20	2 918 044.64		R536	18 801.14	2 919 378.88	
L535	21 831.58	2 918 055.27		R537	18 759.69	2 919 394.30	
L536	21 818.34	2 918 082.49		R538	18 423.43	2 919 519.39	
L537	21 761.62	2 918 116.56		R539	18 157.96	2 919 610.47	
L538	21 642.94	2 918 179.32		R540	17 783.71	2 919 731.97	
L539	21 591.38	2 918 206.58		R541	17 524.15	2 919 814.37	
L540	21 588.99	2 918 207.85		R542	17 321.83	2 919 878.60	
L541	21 411.68	2 918 289.14		R543	16 978.23	2 919 987.68	
L542	21 311.86	2 918 334.90		R544	16 378.12	2 920 177.17	
L543	20 638.90	2 918 590.26		R545	16 060.69	2 920 277.40	
L544	20 381.76	2 918 685.88		R546	15 647.62	2 920 408.08	
L545	20 048.98	2 918 818.95		R547	15 435.41	2 920 475.21	
L546	20 003.28	2 918 835.75		R548	15 411.11	2 920 486.41	
L547	19 910.54	2 918 869.83		R549	15 298.51	2 920 520.62	
L548	18 858.22	2 919 272.15		R550	15 202.66	2 920 549.09	
L549	18 851.25	2 919 274.68		R551	15 012.00	2 920 609.48	
L550	18 702.97	2 919 328.41		R552	14 964.63	2 920 625.54	
L551	18 554.70	2 919 382.15		R553	14 814.45	2 920 672.69	
L552	18 301.26	2 919 473.52		R554	14 629.64	2 920 729.59	
L553	17 759.56	2 919 655.75		R555	14 291.76	2 920 825.03	
L554	17 416.50	2 919 760.31		R556	14 141.93	2 920 861.54	
L555	17 394.55	2 919 767.00		R557	13 864.65	2 920 922.13	
L556	17 369.62	2 919 774.59					
L557	16 894.56	2 919 929.59					
L558	16 377.29	2 920 093.34					
L559	16 141.60	2 920 167.95					
L560	16 036.55	2 920 201.20					
L561	15 504.09	2 920 369.50					
				Vel Sheet	45	Van of	46
				P1064/18			

This gazette is also available free online at [www.gpwonline.co.za](http://www.gpwonline.co.za)

## DEPARTMENT OF TRANSPORT

NO. 453

25 MARCH 2019

**THE SOUTH AFRICAN NATIONAL ROADS  
AGENCY SOC LIMITED**

Registration No: 1998/009584/30

**DECLARATION AMENDMENT OF NATIONAL ROAD N14 SECTION 13****AMENDMENT OF DECLARATION No's. 566 OF 2009 AND 305 OF 2018**

By virtue of section 40(1)(b) of The South African National Roads Agency Limited and National Roads Act, 1998 (Act No. 7 of 1998), I hereby amend (I) Declaration No. 566 of 2009 from a line just west of point R43 as shown on sheet 2 of Plan No. P705/08 up to its end, as well as (II) Declaration No. 305 of 2018, paragraph C of the Schedule, being the descriptive declaration of the route from the farm Leeuwpan 58-IQ up to its intersection with roads R41 and R500, by substituting (I) all sheets of the respective plan and (II) paragraph C of the above mentioned schedule, with the accompanying sheets 1 to 17 of Plan No. P1076/18.

**(National Road N14 Section 13: Ventersdorp - Holfontein)****MINISTER OF TRANSPORT**

25/03/2019

## DEPARTEMENT VAN VERVOER

NO. 453

25 MAART 2019

**DIE SUID-AFRIKAANSE NASIONALE  
PADAGENTSAP MSB BEPERK**

Registrasie No: 1998/009584/30

**VERKLARING WYSIGING VAN NASIONALE PAD N14 SEKSIE 13**

WYSIGING VAN VERKLARING No's. 566 VAN 2009 EN 305 VAN 2018

Kragtens Artikel 40(1)(b) van die Wet op die Suid-Afrikaanse Nasionale Padagentskap Beperk en op Nasionale Paaie, 1998 (Wet No.7 van 1998), wysig ek hiermee (I) Verklaring No. 566 van 2009 vanaf 'n lyn net wes van punt R43 op vel 2 van Plan No. P705/08 tot op sy einde asook (II) Verklaring No. 305 van 2018, paragraaf C van die skedule, synde die gedeelte van die beskrywende verklaring van die pad vanaf die plaas Leeuwpaa 58-IQ tot by die aansluiting met paaie R40 en R500, deur (I) alle velle van die respektiewelike Plan en (II) paragraaf C van die bogemelde skedule te vervang met meegaande velle 1 tot 17 van Plan No. P1076/18.

(Nasionale Pad N14 Seksie 13: Ventersdorp - Holfontein)

  
MINISTER VAN VERVOER

25/02/2019



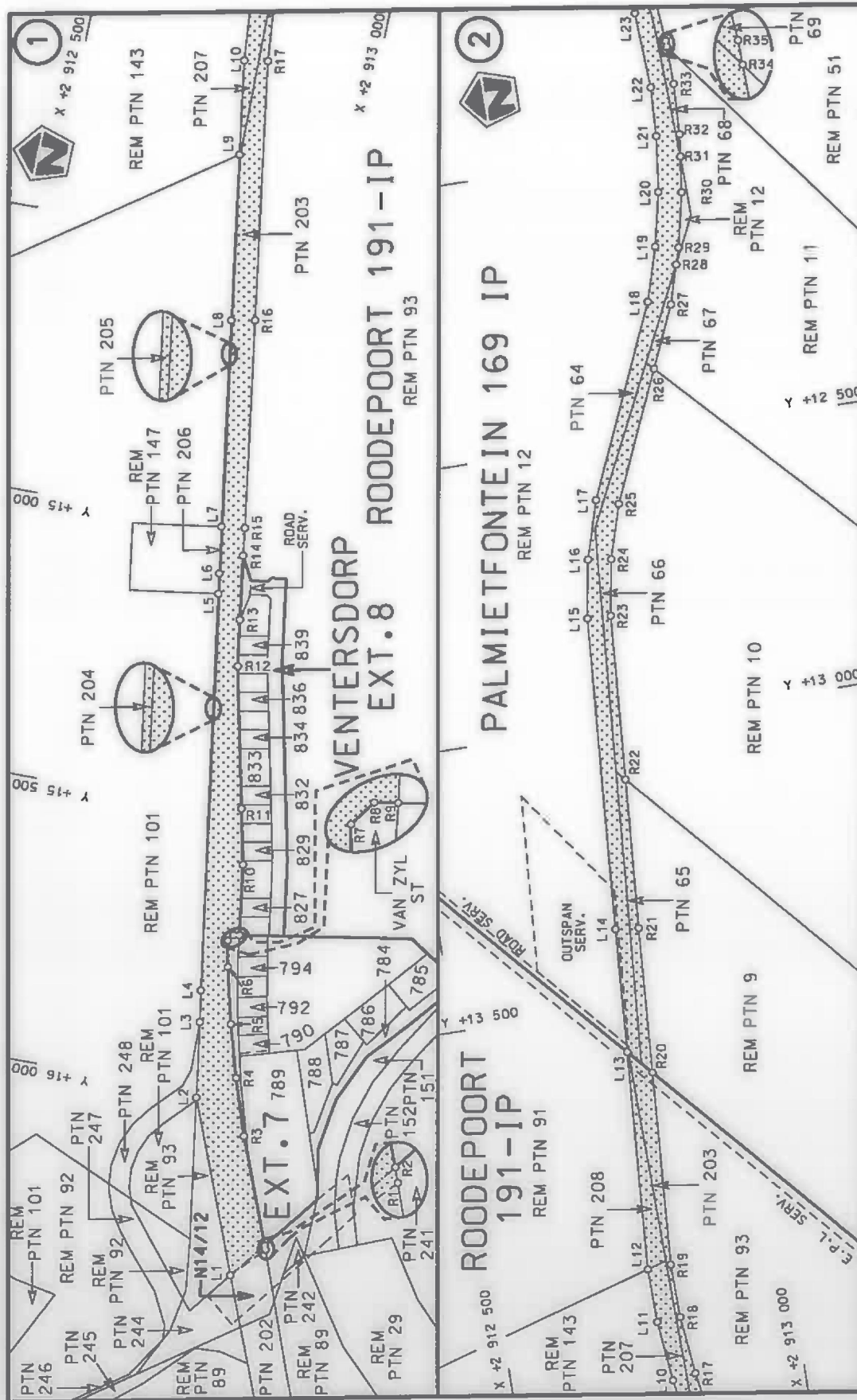

Vel  
Sheet 1 of 17  
Plan P1076/18

stel die padreserwe voor van 'n gedeelte  
represents the road reserve of a portion  
van Nasionale Roete N14 Sektie  
of National Route Section

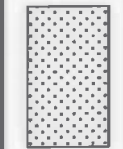

Die figuur getoon  
The figure shown

Die Suid Afrikaanse Nasionale Padagentskap MSB Bpk  
The South African National Roads Agency SOC Ltd



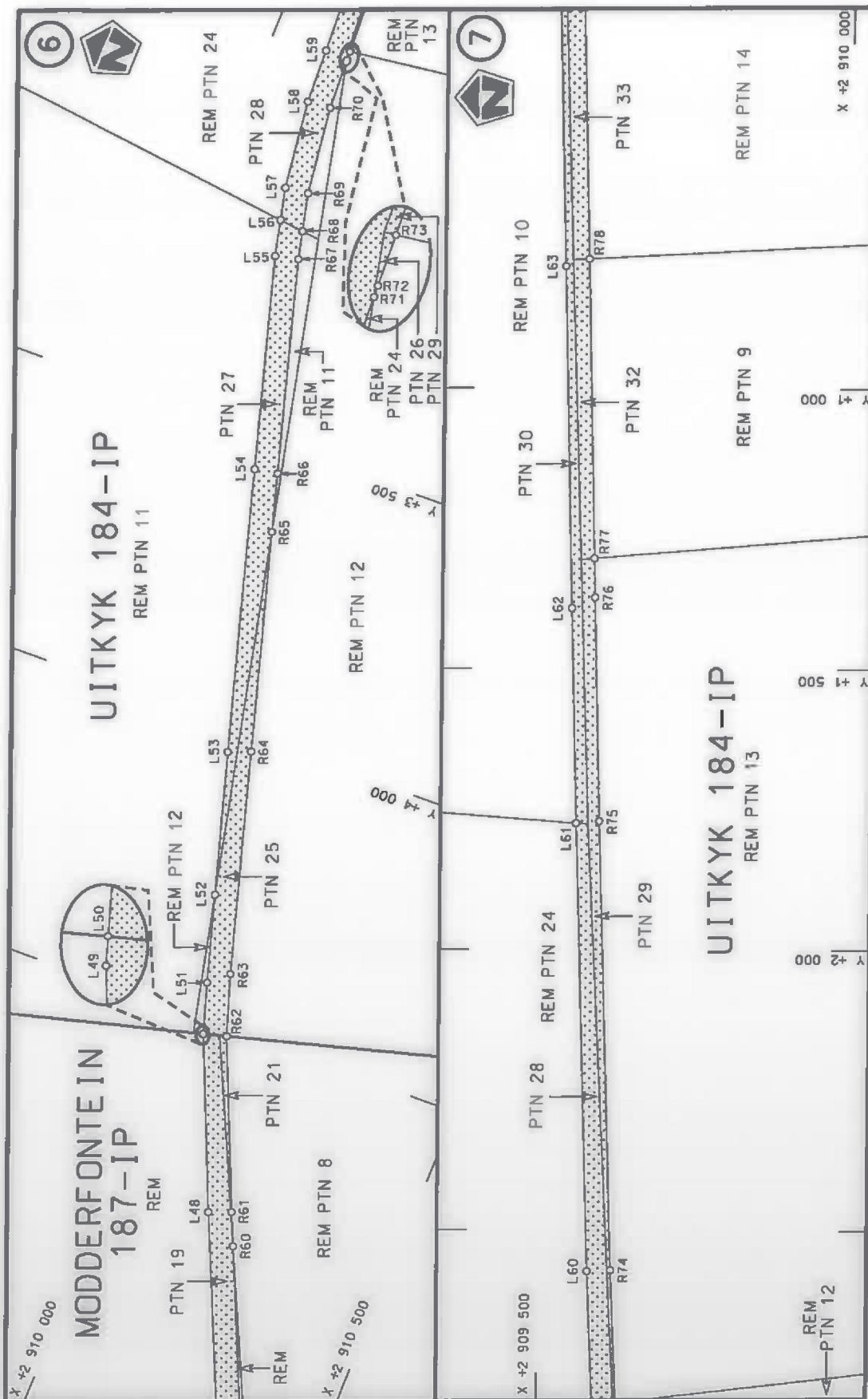

Die Suid Afrikaanse Nasionale Padagentskap MSB Bpk The South African National Roads Agency SOC Ltd	Die figuur getoon The figure shown		steldie padreserwe voor van 'n gedeelte represents the road reserve of a portion van Nasionale Roete N14 of National Route N14 Section 13	Vel 3 of 17 Sheet 3 of 17 Plan P1076/18
---	---------------------------------------	---	---	---

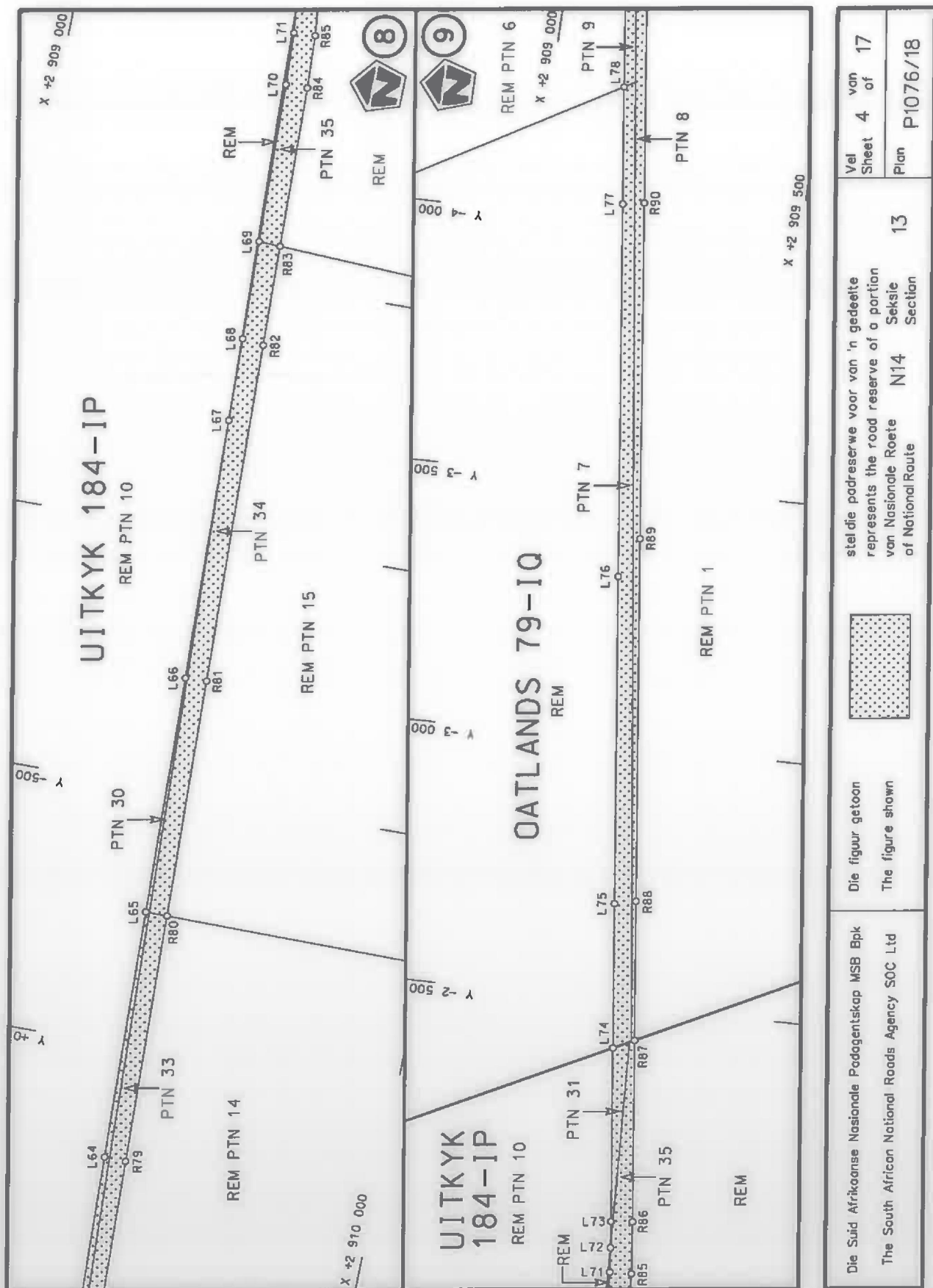



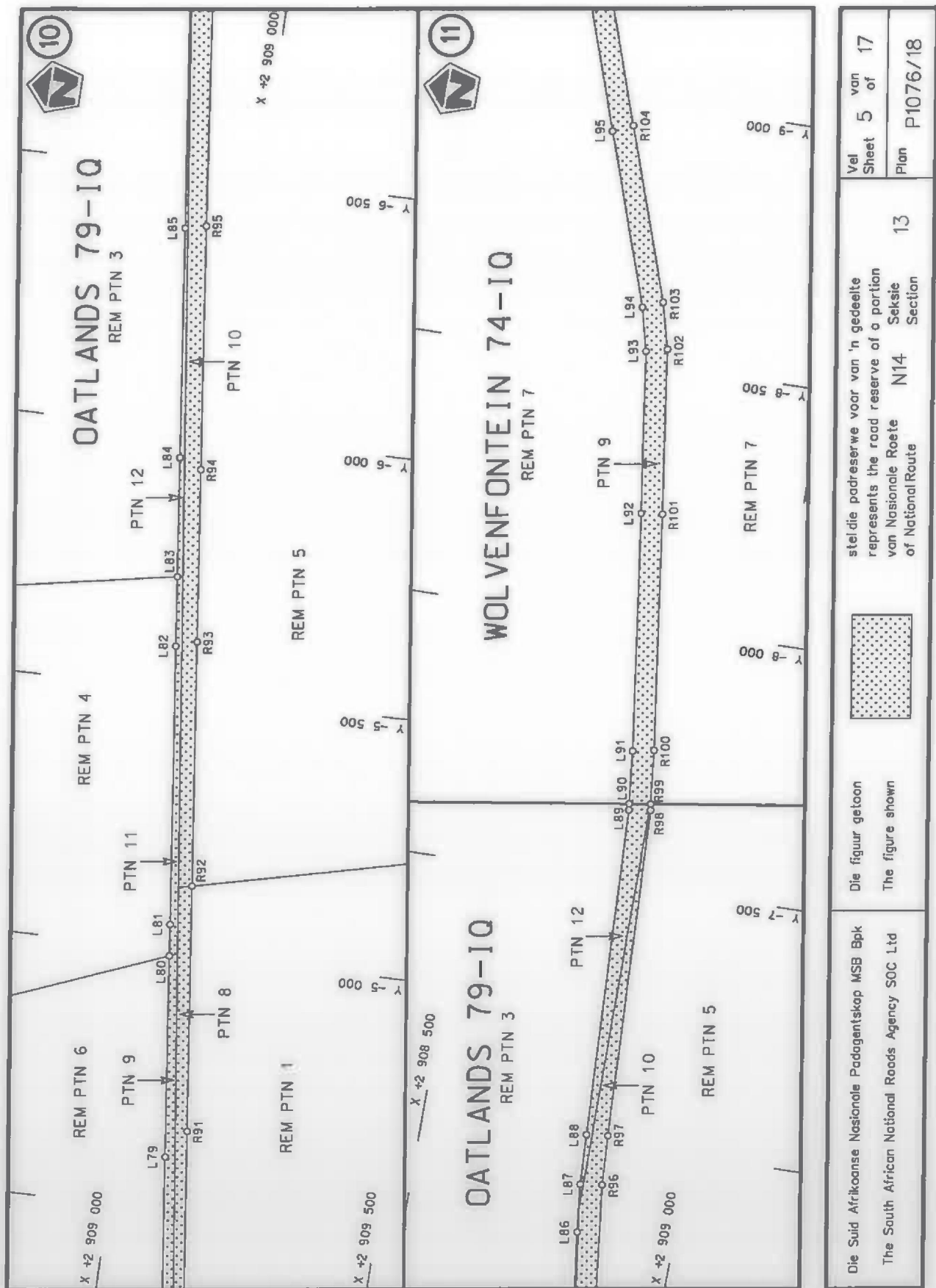



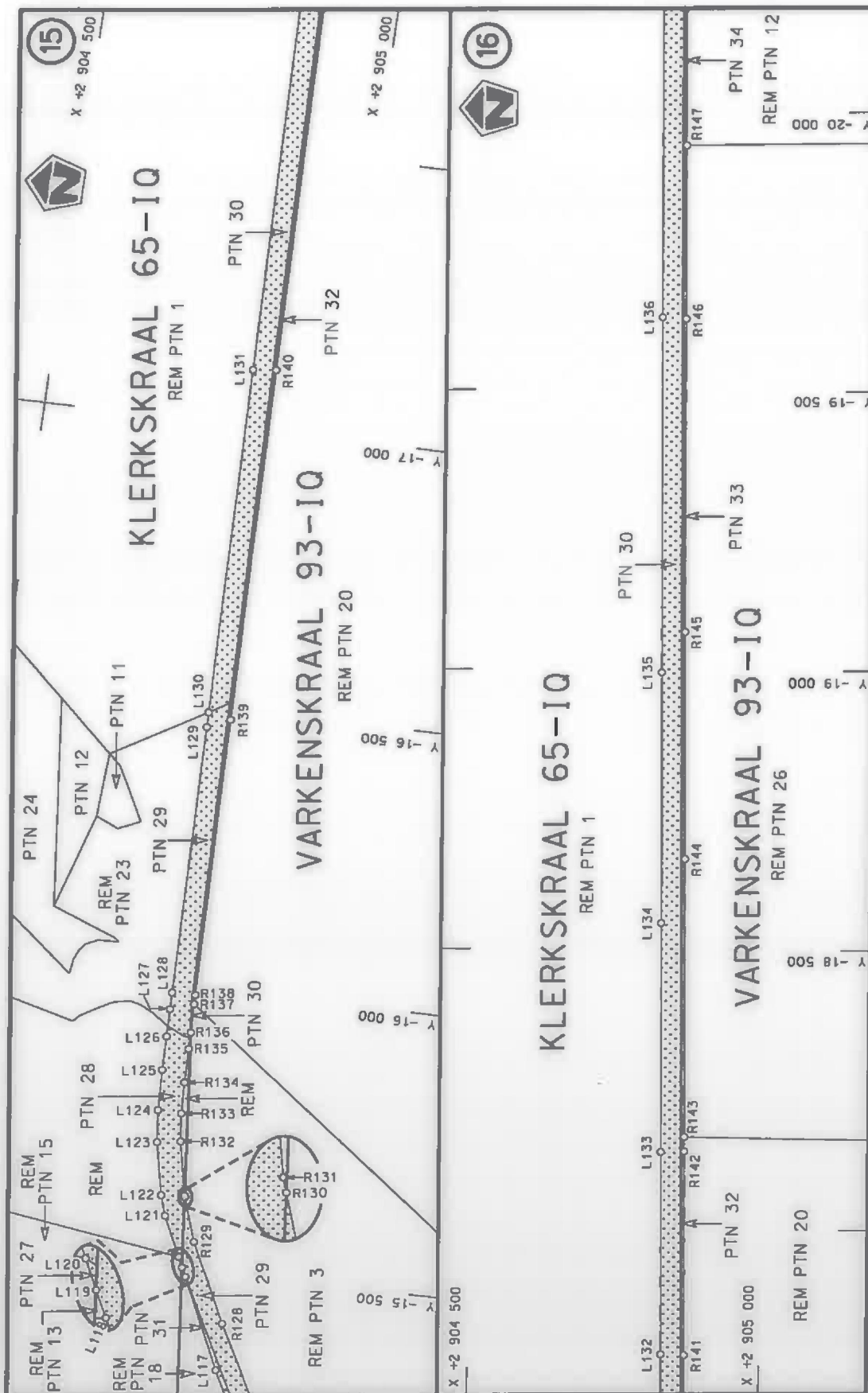

Die Suid Afrikaanse Nasionale Padagentskap MSB Bpk The South African National Roads Agency SOC Ltd	Die figuur getoon The figure shown	stel die padreserwe voor van 'n gedeelte represents the road reserve of a portion van Nasionale Roete N14 of National Route Section
Vel Sheet 7 of 17	13	Plan P1076/18

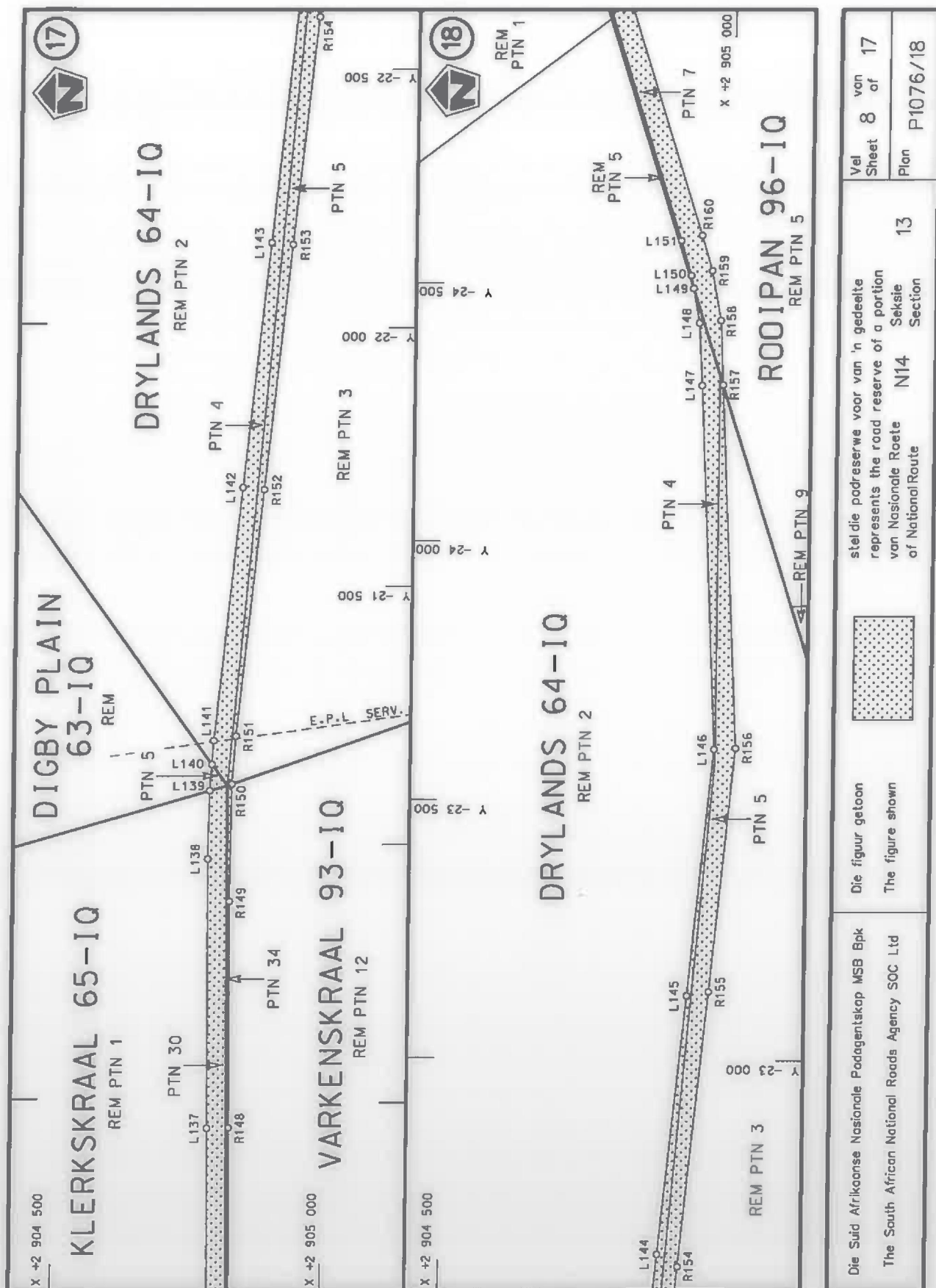



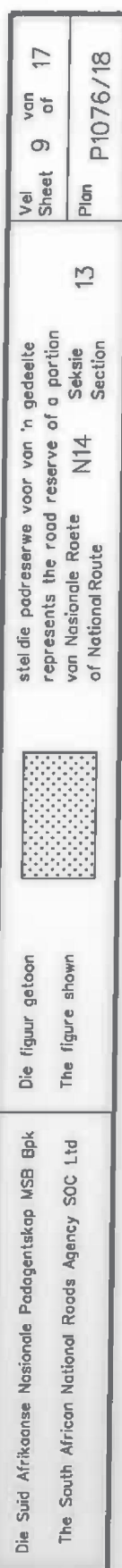

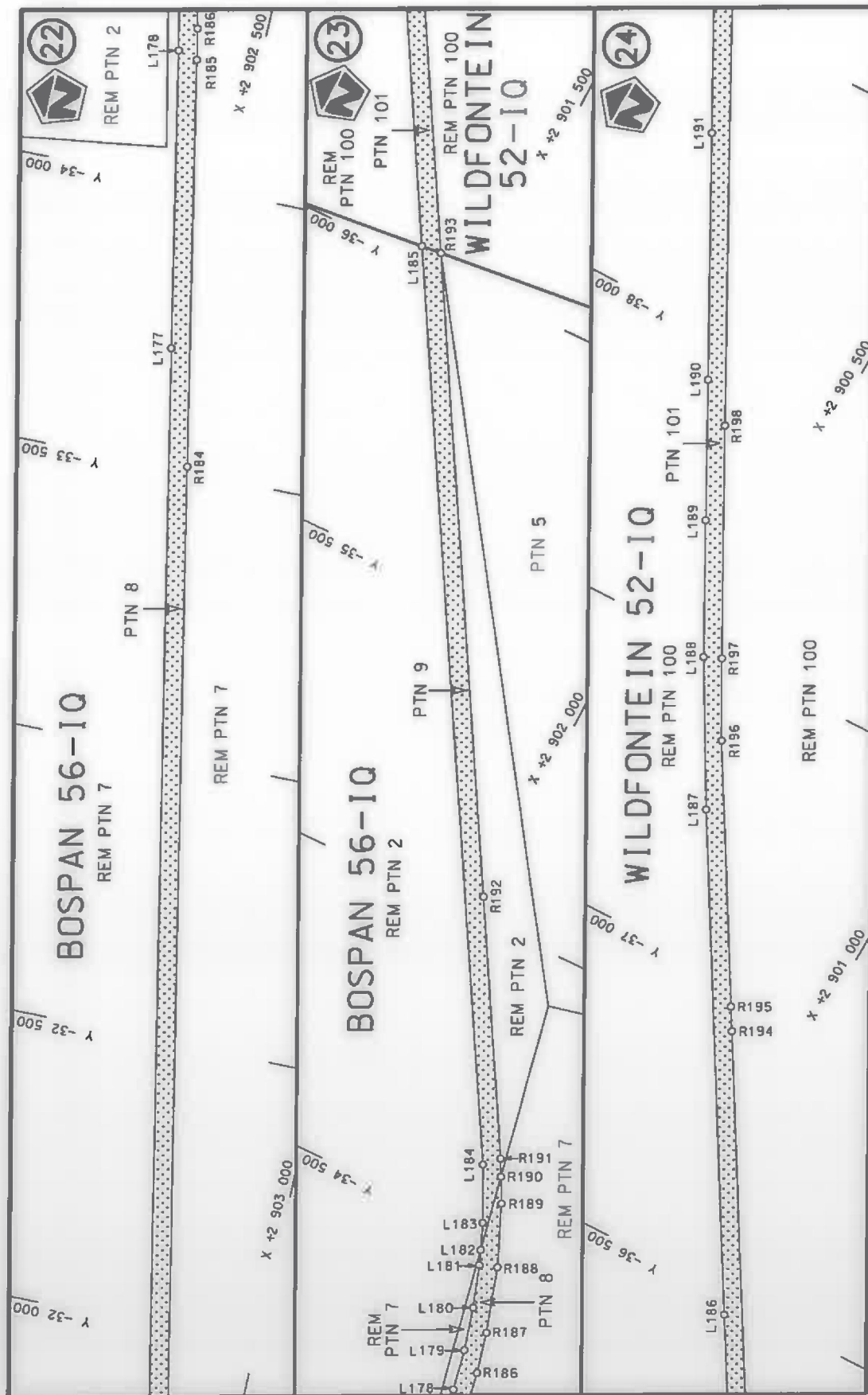

Vel  
Sheet 10 of 17  
Plan P1076/18

steldie padreserwe voor van 'n gedeelte  
represents the road reserve of a portion  
van Nasionale Roete N14  
of National Route



Die figuur getoon  
The figure shown

Die Suid Afrikaanse Nasionale Padagentskap MSB Bpk  
The South African National Roads Agency SOC Ltd

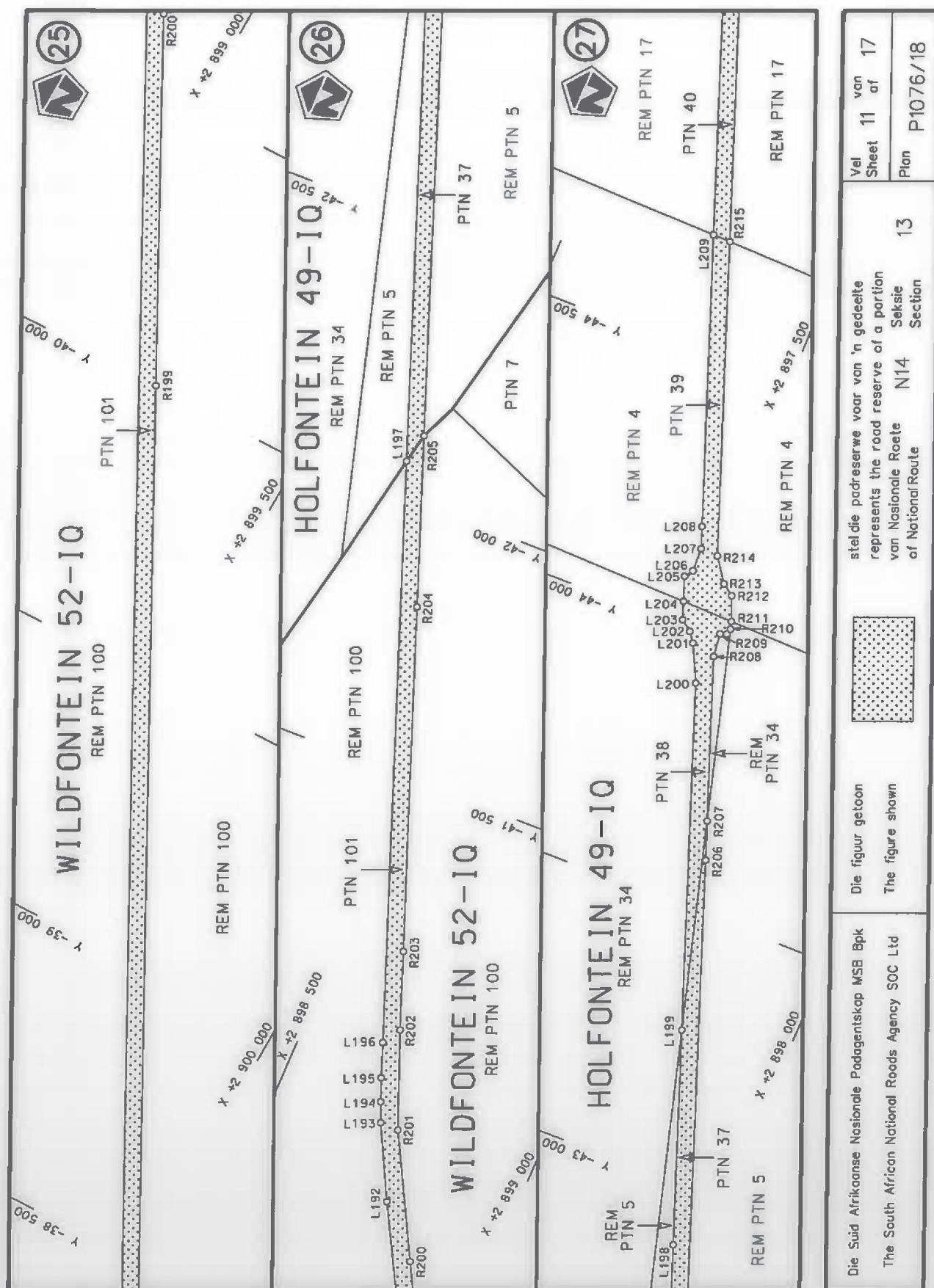

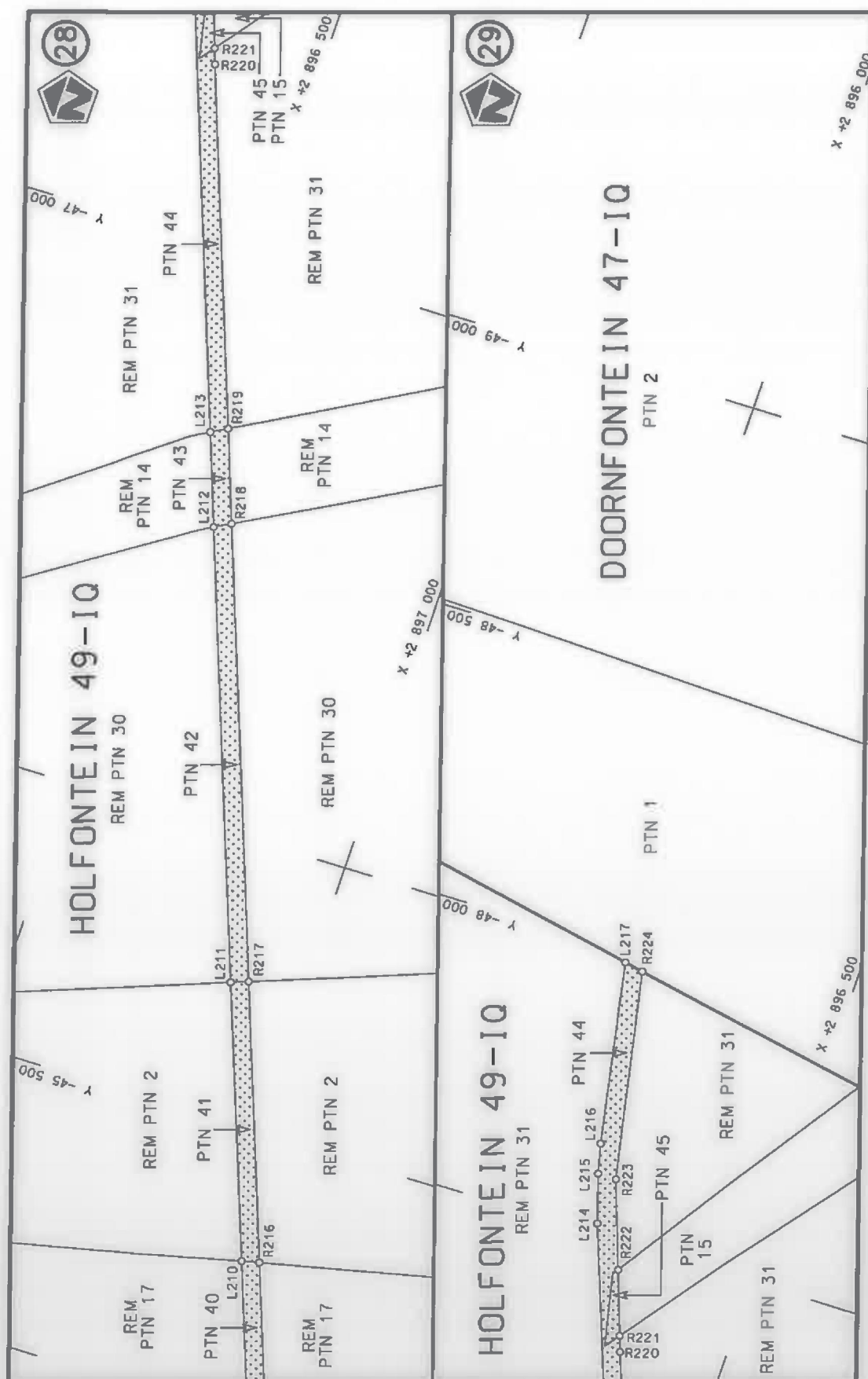

Die Suid Afrikaanse Nasionale Padagentskap MSB Bpk	Die figuur getoon		steldie padreserwe voor van 'n gedeelte represents the road reserve of a portion van Nasionale Roete N14 of National Route	13	Vel	von
The South African National Roads Agency SOC Ltd	The figure shown				Sheet	12 of
					Plan	P1076/18



PADRESERWE KOÖRDINATE / ROAD RESERVE CO-ORDINATES									
LINKERKANT/LEFT HAND SIDE					REGTERKANT/RIGHT HAND SIDE				
	Y		X	WG 27°		Y		X	
L1	16 309.56	2 913	181.74		R1	16 254.08	2 913	231.51	
L2	16 008.74	2 913	062.13		R2	16 246.67	2 913	228.75	
L3	15 875.65	2 913	041.32		R3	16 061.55	2 913	155.23	
L4	15 819.72	2 913	031.74		R4	15 962.04	2 913	121.89	
L5	15 119.21	2 912	920.45		R5	15 869.51	2 913	094.23	
L6	15 083.70	2 912	914.81		R6	15 770.31	2 913	068.98	
L7	15 000.84	2 912	901.93		R7	15 723.95	2 913	059.21	
L8	14 636.14	2 912	845.27		R8	15 712.53	2 913	067.01	
L9	14 343.21	2 912	799.91		R9	15 710.84	2 913	077.25	
L10	14 176.70	2 912	774.12		R10	15 586.18	2 913	057.95	
L11	14 069.24	2 912	763.43		R11	15 488.43	2 913	035.71	
L12	13 973.77	2 912	761.68		R12	15 240.17	2 912	979.02	
L13	13 583.65	2 912	786.15		R13	15 158.00	2 912	966.06	
L14	13 363.59	2 912	799.95		R14	15 044.35	2 912	948.44	
L15	12 806.71	2 912	837.13		R15	14 995.76	2 912	941.53	
L16	12 702.74	2 912	853.82		R16	14 628.55	2 912	884.59	
L17	12 599.84	2 912	883.47		R17	14 170.46	2 912	813.52	
L18	12 263.92	2 913	024.56		R18	14 067.19	2 912	803.36	
L19	12 168.67	2 913	052.00		R19	13 971.96	2 912	801.69	
L20	12 072.72	2 913	072.05		R20	13 627.42	2 912	823.32	
L21	11 973.33	2 913	083.48		R21	13 368.10	2 912	839.60	
L22	11 885.67	2 913	087.16		R22	13 102.03	2 912	857.37	
L23	11 750.40	2 913	080.55		R23	12 808.59	2 912	876.98	
L24	11 323.58	2 913	043.28		R24	12 708.64	2 912	893.13	
L25	11 230.46	2 913	029.74		R25	12 612.92	2 912	920.75	
L26	11 140.03	2 913	009.85		R26	12 384.34	2 913	016.92	
L27	10 830.56	2 912	907.79		R27	12 275.27	2 913	062.80	
L28	10 499.34	2 912	798.78		R28	12 206.24	2 913	082.70	
L29	10 406.48	2 912	772.72		R29	12 176.75	2 913	091.20	
L30	10 001.73	2 912	677.66		R30	12 079.90	2 913	111.19	
L31	9 909.30	2 912	651.77		R31	12 016.31	2 913	118.74	
L32	9 825.05	2 912	616.46		R32	11 976.58	2 913	123.46	
L33	9 427.22	2 912	419.01		R33	11 886.10	2 913	127.17	
L34	9 170.74	2 912	291.49		R34	11 818.20	2 913	125.16	
L35	8 958.22	2 912	185.82		R35	11 807.02	2 913	124.83	
L36	8 414.02	2 911	914.46		R36	11 380.49	2 913	088.22	
L37	8 357.91	2 911	882.80		R37	11 356.65	2 913	086.17	
L38	8 145.59	2 911	739.06		R38	11 192.54	2 913	062.83	
L39	7 850.24	2 911	528.78		R39	11 129.37	2 913	048.03	
L40	7 706.83	2 911	447.72		R40	10 640.73	2 912	887.29	
L41	7 241.96	2 911	241.33		R41	10 488.23	2 912	837.12	
L42	6 983.23	2 911	127.11		R42	10 398.15	2 912	811.74	
L43	6 859.30	2 911	072.40		R43	10 267.03	2 912	779.87	
L44	6 790.48	2 911	042.02		R44	9 898.06	2 912	690.18	
L45	6 299.21	2 910	825.24		R45	9 807.42	2 912	652.17	
L46	6 127.22	2 910	749.34		R46	9 408.30	2 912	454.15	
L47	5 419.18	2 910	436.72		R47	8 879.42	2 912	191.15	
L48	4 815.43	2 910	170.29		R48	8 393.94	2 911	948.98	
L49	4 524.00	2 910	045.83		R49	8 335.45	2 911	915.88	
L50	4 523.22	2 910	045.58		R50	7 857.79	2 911	580.76	
L51	4 436.03	2 910	018.11		R51	7 689.12	2 911	483.39	
					<div> <div>Vel 13</div> <div>Sheet of 17</div> <div>P1076/18</div> </div>				

PADRESERWE KOÖRDINATE / ROAD RESERVE CO-ORDINATES						
LINKERKANT/LEFT HAND SIDE				REGTERKANT/RIGHT HAND SIDE		
	Y	X	WG 27°		Y	X
L52	4 286.00	2 909 973.19		R52	7 232.95	2 911 280.27
L53	4 041.63	2 909 900.03		R53	6 775.83	2 911 079.08
L54	3 556.60	2 909 757.09		R54	6 546.63	2 910 977.91
L55	3 191.18	2 909 649.65		R55	6 374.31	2 910 901.84
L56	3 128.23	2 909 634.51		R56	6 281.66	2 910 860.95
L57	3 072.01	2 909 620.99		R57	6 105.18	2 910 783.05
L58	2 915.83	2 909 599.90		R58	5 503.40	2 910 517.57
L59	2 819.87	2 909 595.31		R59	5 329.45	2 910 440.78
L60	2 572.88	2 909 582.56		R60	4 857.16	2 910 232.30
L61	1 774.94	2 909 549.90		R61	4 801.55	2 910 207.76
L62	1 391.80	2 909 535.82		R62	4 513.12	2 910 084.38
L63	782.03	2 909 513.92		R63	4 407.80	2 910 049.76
L64	216.44	2 909 492.94		R64	4 026.68	2 909 937.17
L65	-263.25	2 909 475.36		R65	3 650.12	2 909 826.11
L66	-720.83	2 909 458.77		R66	3 550.01	2 909 796.59
L67	-1 224.80	2 909 440.26		R67	3 182.19	2 909 688.65
L68	-1 384.56	2 909 434.40		R68	3 133.54	2 909 676.86
L69	-1 574.64	2 909 427.45		R69	3 067.39	2 909 660.82
L70	-1 881.79	2 909 416.23		R70	2 912.07	2 909 639.80
L71	-1 982.36	2 909 410.75		R71	2 826.14	2 909 635.63
L72	-2 029.58	2 909 405.52		R72	2 822.67	2 909 635.46
L73	-2 079.95	2 909 399.94		R73	2 806.80	2 909 634.65
L74	-2 413.28	2 909 359.27		R74	2 571.06	2 909 622.62
L75	-2 690.76	2 909 325.41		R75	1 771.22	2 909 589.01
L76	-3 319.33	2 909 248.27		R76	1 372.61	2 909 574.52
L77	-4 035.67	2 909 161.15		R77	1 302.90	2 909 572.05
L78	-4 260.61	2 909 133.65		R78	768.97	2 909 553.15
L79	-4 604.05	2 909 091.66		R79	217.26	2 909 533.00
L80	-4 990.53	2 909 044.64		R80	-262.80	2 909 515.40
L81	-5 050.83	2 909 037.30		R81	-722.04	2 909 498.76
L82	-5 585.56	2 908 971.72		R82	-1 379.15	2 909 474.27
L83	-5 719.14	2 908 955.34		R83	-1 572.66	2 909 467.29
L84	-5 948.06	2 908 927.26		R84	-1 882.62	2 909 456.10
L85	-6 389.24	2 908 873.60		R85	-1 984.28	2 909 450.71
L86	-6 821.94	2 908 820.82		R86	-2 084.12	2 909 439.57
L87	-6 913.80	2 908 811.37		R87	-2 432.55	2 909 397.01
L88	-7 010.30	2 908 806.22		R88	-2 699.97	2 909 364.35
L89	-7 642.79	2 908 778.30		R89	-3 396.40	2 909 279.08
L90	-7 654.44	2 908 777.02		R90	-4 042.30	2 909 200.61
L91	-7 756.14	2 908 765.91		R91	-4 657.98	2 909 125.29
L92	-8 212.53	2 908 703.85		R92	-5 129.67	2 909 067.58
L93	-8 523.33	2 908 660.04		R93	-5 598.82	2 909 010.37
L94	-8 606.30	2 908 638.77		R94	-5 929.98	2 908 969.95
L95	-8 933.96	2 908 526.42		R95	-6 398.35	2 908 912.55
L96	-9 395.57	2 908 368.03		R96	-6 918.99	2 908 851.04
L97	-9 420.16	2 908 359.31		R97	-7 014.74	2 908 845.85
L98	-9 477.85	2 908 336.00		R98	-7 648.08	2 908 818.22
L99	-9 820.33	2 908 182.95		R99	-7 660.23	2 908 816.22
L100	-10 231.51	2 907 998.60		R100	-7 764.02	2 908 805.08
L101	-10 392.77	2 907 919.11		R101	-8 216.88	2 908 743.60
L102	-10 765.29	2 907 684.24		R102	-8 533.45	2 908 698.71
				Vel Sheet	14 Van of 17	P1076/18

PADRESERWE KOÖRDINATE / ROAD RESERVE CO-ORDINATES														
LINKERKANT/LEFT HAND SIDE					REGTERKANT/RIGHT HAND SIDE									
	Y		X	WG 27°		Y		X						
L103	-10	844.16	2	907 630.54	R103	-8	621.81	2	908 675.59					
L104	-11	187.89	2	907 350.39	R104	-8	950.57	2	908 562.71					
L105	-11	545.16	2	907 059.04	R105	-9	391.58	2	908 411.60					
L106	-11	614.03	2	907 015.91	R106	-9	435.82	2	908 395.87					
L107	-11	823.14	2	906 903.60	R107	-9	495.29	2	908 371.99					
L108	-12	269.04	2	906 664.10	R108	-9	838.80	2	908 218.36					
L109	-12	587.83	2	906 494.22	R109	-10	242.83	2	908 037.28					
L110	-13	195.99	2	906 168.63	R110	-10	313.23	2	908 002.65					
L111	-13	514.69	2	905 998.31	R111	-10	413.00	2	907 953.57					
L112	-13	543.44	2	905 982.95	R112	-10	786.09	2	907 718.22					
L113	-14	031.85	2	905 721.67	R113	-10	866.68	2	907 663.52					
L114	-14	416.22	2	905 516.32	R114	-11	214.89	2	907 380.15					
L115	-14	886.97	2	905 264.81	R115	-11	261.38	2	907 342.17					
L116	-15	057.53	2	905 173.72	R116	-11	568.33	2	907 091.37					
L117	-15	323.85	2	905 031.49	R117	-11	642.36	2	907 044.87					
L118	-15	482.37	2	904 956.92	R118	-11	834.53	2	906 942.02					
L119	-15	498.51	2	904 948.89	R119	-12	288.54	2	906 699.02					
L120	-15	516.44	2	904 940.41	R120	-12	584.28	2	906 540.67					
L121	-15	586.22	2	904 907.41	R121	-13	224.18	2	906 199.00					
L122	-15	621.73	2	904 895.55	R122	-13	536.32	2	906 032.03					
L123	-15	715.01	2	904 875.44	R123	-13	563.04	2	906 017.73					
L124	-15	771.53	2	904 869.06	R124	-14	056.24	2	905 754.03					
L125	-15	843.86	2	904 866.12	R125	-14	433.38	2	905 552.45					
L126	-15	903.85	2	904 865.11	R126	-14	722.94	2	905 397.72					
L127	-15	953.18	2	904 864.29	R127	-14	910.12	2	905 297.69					
L128	-15	983.18	2	904 863.78	R128	-15	407.63	2	905 031.67					
L129	-16	460.87	2	904 855.91	R129	-15	546.21	2	904 962.57					
L130	-16	487.50	2	904 855.44	R130	-15	624.12	2	904 935.82					
L131	-17	103.93	2	904 844.70	R131	-15	625.79	2	904 935.24					
L132	-17	776.12	2	904 832.55	R132	-15	721.26	2	904 914.99					
L133	-18	138.03	2	904 826.17	R133	-15	771.10	2	904 909.16					
L134	-18	547.38	2	904 819.12	R134	-15	826.63	2	904 906.84					
L135	-18	995.92	2	904 810.99	R135	-15	886.62	2	904 905.58					
L136	-19	631.34	2	904 799.76	R136	-15	916.09	2	904 904.97					
L137	-20	447.24	2	904 784.99	R137	-15	967.43	2	904 903.89					
L138	-20	968.23	2	904 775.78	R138	-15	983.75	2	904 903.55					
L139	-21	100.24	2	904 776.57	R139	-16	479.04	2	904 894.96					
L140	-21	151.26	2	904 779.30	R140	-17	108.25	2	904 884.22					
L141	-21	197.06	2	904 781.76	R141	-17	775.11	2	904 872.52					
L142	-21	687.77	2	904 824.42	R142	-18	139.35	2	904 866.03					
L143	-22	162.18	2	904 866.12	R143	-18	165.27	2	904 865.59					
L144	-22	623.48	2	904 906.48	R144	-18	662.31	2	904 857.18					
L145	-23	124.48	2	904 950.91	R145	-19	068.55	2	904 849.43					
L146	-23	601.90	2	904 991.24	R146	-19	628.83	2	904 839.71					
L147	-24	306.15	2	904 952.91	R147	-19	939.26	2	904 834.06					
L148	-24	427.19	2	904 945.10	R148	-20	448.17	2	904 824.81					
L149	-24	494.01	2	904 932.68	R149	-20	886.48	2	904 817.07					
L150	-24	518.90	2	904 928.05	R150	-21	113.41	2	904 816.79					
L151	-24	586.30	2	904 907.78	R151	-21	206.58	2	904 822.46					
L152	-25	211.59	2	904 709.89	R152	-21	683.97	2	904 863.65					
L153	-25	290.33	2	904 684.98	R153	-22	159.01	2	904 905.65					
					<table><tr><td>Vel Sheet</td><td>15</td><td>Van of</td><td>17</td><td>P1076/18</td></tr></table>					Vel Sheet	15	Van of	17	P1076/18
Vel Sheet	15	Van of	17	P1076/18										

PADRESERWE KOÖRDINATE / ROAD RESERVE CO-ORDINATES						
LINKERKANT/LEFT HAND SIDE				REGTERKANT/RIGHT HAND SIDE		
	Y	X	WG 27°		Y	X
L154	-25 720.07	2 904 549.14		R154	-22 599.96	2 904 944.93
L155	-26 222.40	2 904 390.07		R155	-23 132.46	2 904 991.58
L156	-26 606.70	2 904 268.94		R156	-23 604.36	2 905 031.34
L157	-26 658.91	2 904 251.36		R157	-24 307.81	2 904 991.80
L158	-26 710.17	2 904 229.91		R158	-24 432.28	2 904 984.80
L159	-26 716.15	2 904 227.41		R159	-24 528.65	2 904 966.89
L160	-26 742.08	2 904 214.65		R160	-24 596.97	2 904 946.34
L161	-27 177.62	2 903 958.62		R161	-25 214.63	2 904 750.49
L162	-27 522.66	2 903 756.84		R162	-25 220.07	2 904 748.77
L163	-27 611.65	2 903 718.84		R163	-25 728.92	2 904 588.21
L164	-27 690.26	2 903 696.22		R164	-26 235.15	2 904 427.94
L165	-28 241.21	2 903 583.00		R165	-26 671.24	2 904 289.21
L166	-28 642.68	2 903 500.69		R166	-26 714.47	2 904 271.88
L167	-29 045.62	2 903 418.07		R167	-27 024.76	2 904 095.06
L168	-29 499.89	2 903 325.01		R168	-27 248.83	2 903 962.99
L169	-30 013.29	2 903 219.42		R169	-27 541.03	2 903 792.27
L170	-30 421.61	2 903 135.73		R170	-27 621.83	2 903 757.59
L171	-30 821.45	2 903 053.81		R171	-27 696.29	2 903 735.79
L172	-31 128.57	2 902 991.00		R172	-28 313.89	2 903 608.91
L173	-31 207.73	2 902 974.81		R173	-28 652.13	2 903 539.48
L174	-31 203.17	2 902 961.45		R174	-29 053.83	2 903 457.02
L175	-31 252.19	2 902 966.65		R175	-29 507.06	2 903 364.24
L176	-31 323.36	2 902 955.32		R176	-30 003.27	2 903 262.03
L177	-33 710.07	2 902 465.82		R177	-30 430.53	2 903 174.45
L178	-34 231.87	2 902 359.57		R178	-30 818.58	2 903 095.12
L179	-34 303.02	2 902 343.80		R179	-31 181.49	2 903 021.00
L180	-34 377.37	2 902 322.74		R180	-31 220.80	2 903 012.97
L181	-34 449.56	2 902 297.51		R181	-31 225.57	2 903 027.10
L182	-34 474.82	2 902 286.94		R182	-31 257.38	2 903 006.07
L183	-34 519.38	2 902 268.01		R183	-31 328.94	2 902 986.74
L184	-34 612.32	2 902 220.41		R184	-33 509.26	2 902 539.12
L185	-36 025.12	2 901 373.96		R185	-34 221.89	2 902 393.33
L186	-36 470.45	2 901 107.16		R186	-34 276.52	2 902 381.93
L187	-37 246.16	2 900 642.42		R187	-34 347.40	2 902 363.56
L188	-37 483.17	2 900 506.34		R188	-34 459.85	2 902 326.74
L189	-37 698.58	2 900 391.19		R189	-34 564.15	2 902 280.85
L190	-37 920.37	2 900 273.05		R190	-34 606.48	2 902 258.12
L191	-38 309.55	2 900 064.46		R191	-34 635.01	2 902 242.71
L192	-40 727.11	2 898 772.42		R192	-35 038.41	2 902 001.84
L193	-40 863.66	2 898 703.15		R193	-36 028.57	2 901 408.22
L194	-40 901.24	2 898 687.52		R194	-36 920.10	2 900 873.49
L195	-40 944.62	2 898 670.68		R195	-36 958.20	2 900 850.80
L196	-41 008.89	2 898 646.89		R196	-37 366.74	2 900 606.30
L197	-42 064.31	2 898 252.79		R197	-37 495.48	2 900 535.63
L198	-42 888.51	2 897 944.82		R198	-37 862.45	2 900 338.36
L199	-43 278.49	2 897 799.25		R199	-40 001.12	2 899 196.21
L200	-43 908.38	2 897 564.12		R200	-40 635.98	2 898 856.82
L201	-43 977.97	2 897 529.30		R201	-40 862.54	2 898 737.73
L202	-43 996.85	2 897 515.06		R202	-41 042.77	2 898 667.13
L203	-44 012.46	2 897 494.03		R203	-41 185.66	2 898 613.91
L204	-44 045.97	2 897 481.62		R204	-41 811.23	2 898 380.01
				Vel Sheet	16 Van of 17	P1076/18



PADRESERWE KOÖRDINATE / ROAD RESERVE CO-ORDINATES														
LINKERKANT/LEFT HAND SIDE					REGTERKANT/RIGHT HAND SIDE									
	Y		X	WG 27°		Y		X						
L205	-44	091.46	2	897	464.75	R205	-42	121.54	2	898	263.98			
L206	-44	107.36	2	897	475.15	R206	-43	598.66	2	897	713.52			
L207	-44	152.30	2	897	472.71	R207	-43	669.50	2	897	687.00			
L208	-44	192.80	2	897	457.65	R208	-43	968.50	2	897	575.07			
L209	-44	722.13	2	897	258.71	R209	-44	013.34	2	897	569.20			
L210	-45	270.07	2	897	053.42	R210	-44	028.89	2	897	583.83			
L211	-45	742.69	2	896	876.08	R211	-44	043.39	2	897	579.66			
L212	-46	515.16	2	896	586.54	R212	-44	089.50	2	897	560.80			
L213	-46	676.10	2	896	526.19	R213	-44	105.54	2	897	538.46			
L214	-47	517.94	2	896	210.46	R214	-44	150.74	2	897	506.00			
L215	-47	603.95	2	896	183.31	R215	-44	721.18	2	897	292.34			
L216	-47	656.68	2	896	170.24	R216	-45	277.08	2	897	083.97			
L217	-47	981.05	2	896	107.62	R217	-45	753.56	2	896	905.38			
						R218	-46	530.24	2	896	614.16			
						R219	-46	691.57	2	896	553.92			
						R220	-47	309.47	2	896	321.96			
						R221	-47	336.97	2	896	312.08			
						R222	-47	449.34	2	896	271.66			
						R223	-47	603.63	2	896	216.07			
						R224	-47	974.24	2	896	140.66			

## DEPARTMENT OF TRANSPORT

NO. 454

25 MARCH 2019

**THE SOUTH AFRICAN NATIONAL ROADS  
AGENCY SOC LIMITED**

Registration No: 1998/009584/30

**DECLARATION AMENDMENT OF NATIONAL ROAD N2 SECTION 7**

AMENDMENT OF DECLARATION NO. 30 OF 1979.

By virtue of section 40(1)(b) of The South African National Roads Agency Limited and National Roads Act, 1998 (Act No. 7 of 1998), I hereby amend Declaration No. 30 of 1979 from points L15 and R15 on sheet 1 of Plan No. P266/77 up to its end, by substituting all sheets of their respective Plans with the accompanying sheets 1 to 19 of Plan No. P1071/18.

**(National Road N2 Section 7: Groot Brakriver – Kraaibosch Interchange)**  
MINISTER OF TRANSPORT

25/02/2019

## DEPARTEMENT VAN VERVOER

NO. 454

25 MAART 2019

**DIE SUID-AFRIKAANSE NASIONALE  
PADAGENTSKAP MSB BEPERK**

Registrasie No: 1998/009584/30

**VERKLARING WYSIGING VAN NASIONALE PAD N2 SEKSIE 7**

WYSIGING VAN VERKLARING NO. 30 VAN 1979.

Kragtens Artikel 40(1)(b) van die Wet op die Suid-Afrikaanse Nasionale Padagentskap Beperk en op Nasionale Paaie, 1998 (Wet No.7 van 1998), wysig ek hiermee Verklaring No. 30 van 1979 vanaf punte L15 en R15 op vel 1 van Plan No. P266/77 tot op die einde, deur alle velle van hulle respektiewelike Planne te vervang met meegaande velle 1 tot 19 van Plan No. P1071/18.

**(Nasionale Pad N2 Seksie 7: Groot Brakrivier – Kraaibosch Wisselaar)**  
MINISTER VAN VERVOER

25/02/2019

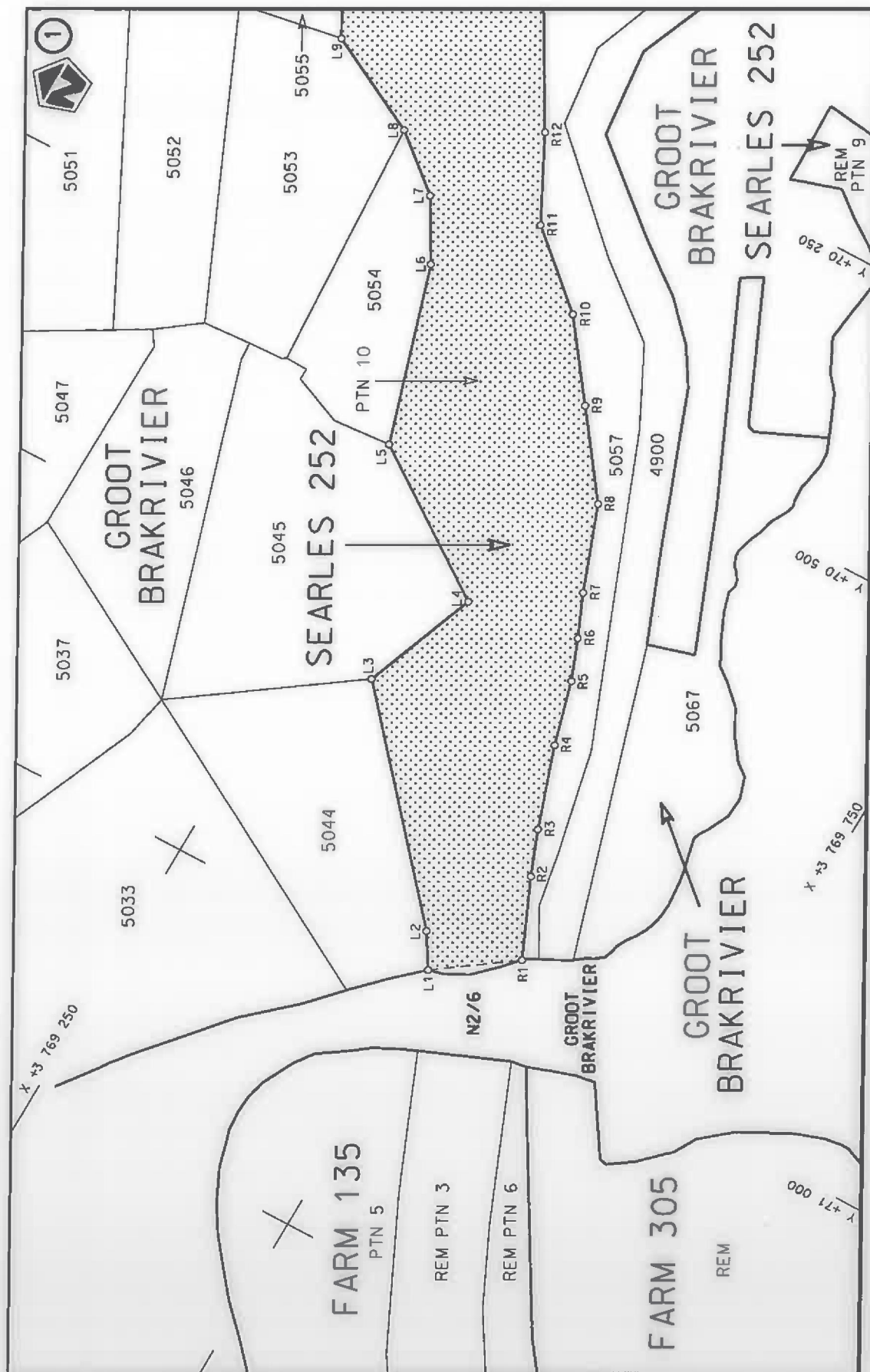

Die Suid Afrikaanse Nasionale Padagentskap MSB Bpk  
The South African National Roads Agency SOC Ltd

Die figuur getoon  
The figure shown



stelt die padreserwe voor van 'n gedeelte  
represents the road reserve of a portion  
van Nasionale Roete N2  
of National Route

7

Vel  
Sheet 1 of 19  
Plan P1071/18



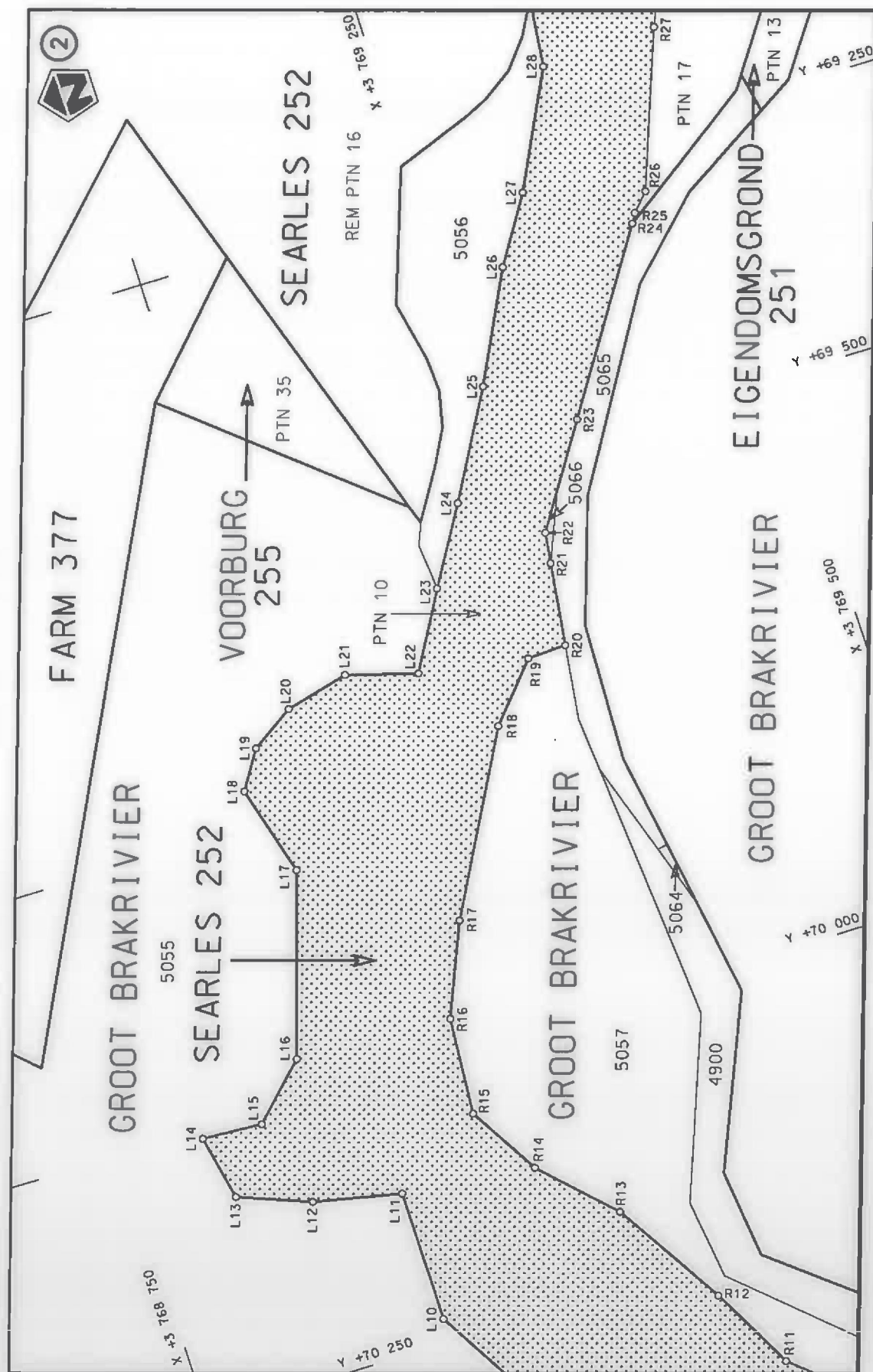

Die Suid Afrikaanse Nasionale Padagentskap MSB Bpk  
The South African National Roads Agency SOC Ltd

Die figuur getoon  
The figure shown



stelt die padreserwe voor van 'n gedeelte  
represents the road reserve of a portion  
van Nasionale Roete N2  
of National Route

7

Vel van  
Sheet 2 of 19  
Plan P1071/18

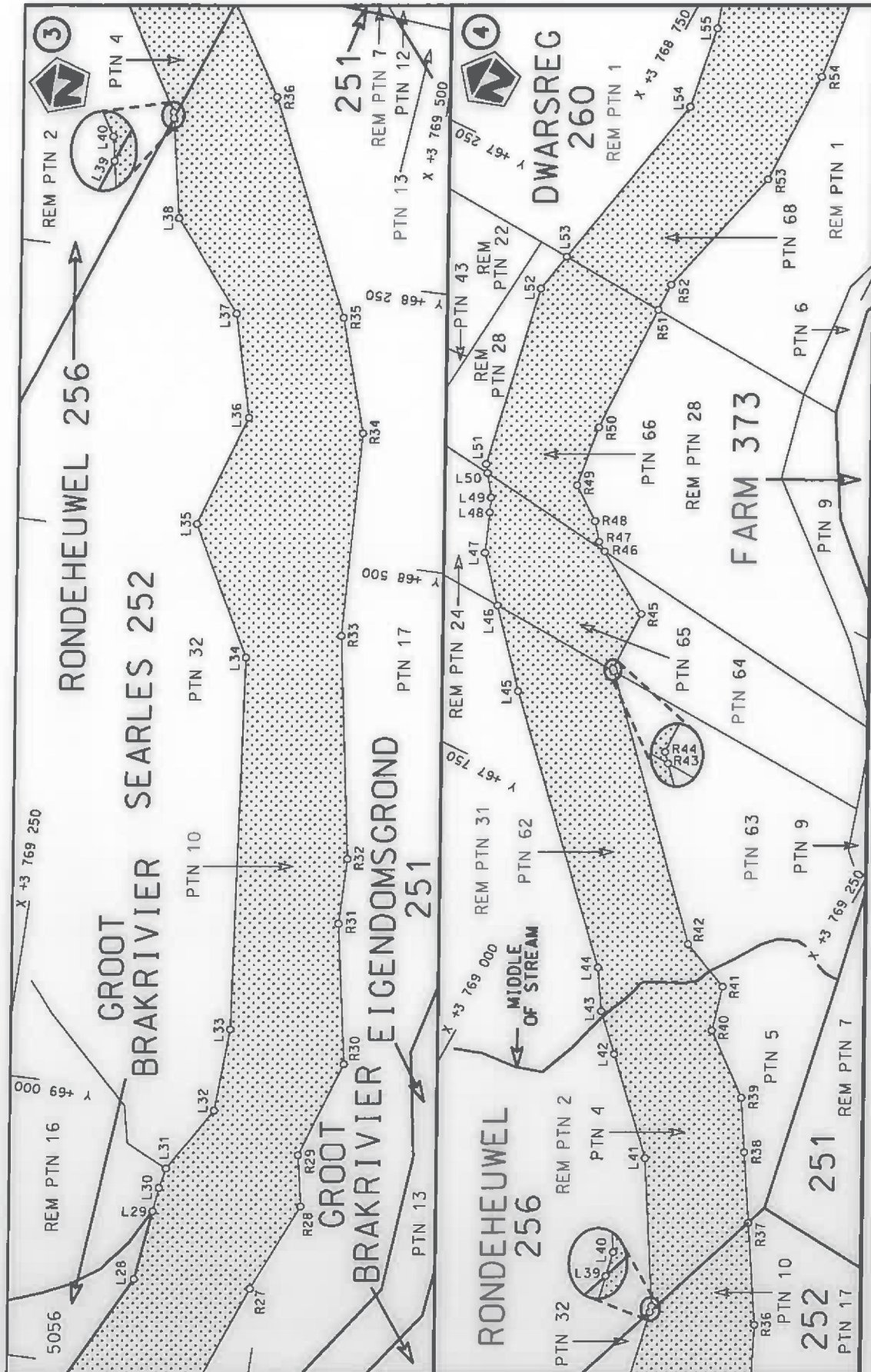

Die Suid Afrikaanse Nasionale Padagentskap MSB Bpk  
The South African National Roads Agency SOC Ltd

Die figuur getoon  
The figure shown



stelt die padreserwe voor van 'n gedeelte  
represents the road reserve of a portion  
van Nasionale Roete N2  
of National Route N2  
Seksie  
Section

7

Vel  
Sheet 3 of 19  
Plan P1071/18

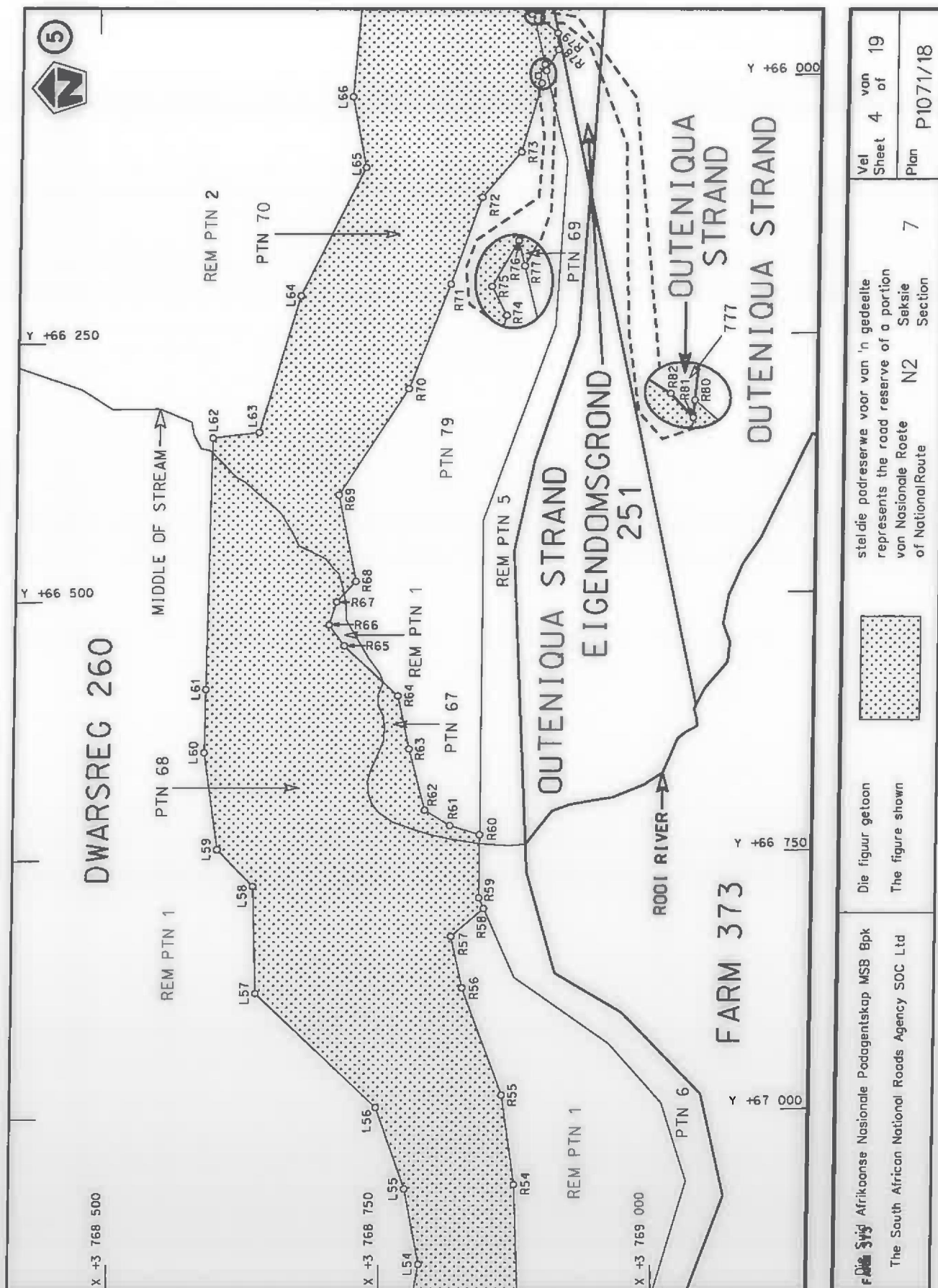

**F. Die Suid** Afrikaanse Nasionale Padagentskap MSB Bpk  
 The South African National Roads Agency SOC Ltd

Die figuur getoon  
 The figure shown

stel die padreserwe voor van 'n gedeelte  
 represents the road reserve of a portion  
 van Nasionale Roete N2  
 of National Route

Vel  
 Sheet 4 of 19  
 Plan P1071/18



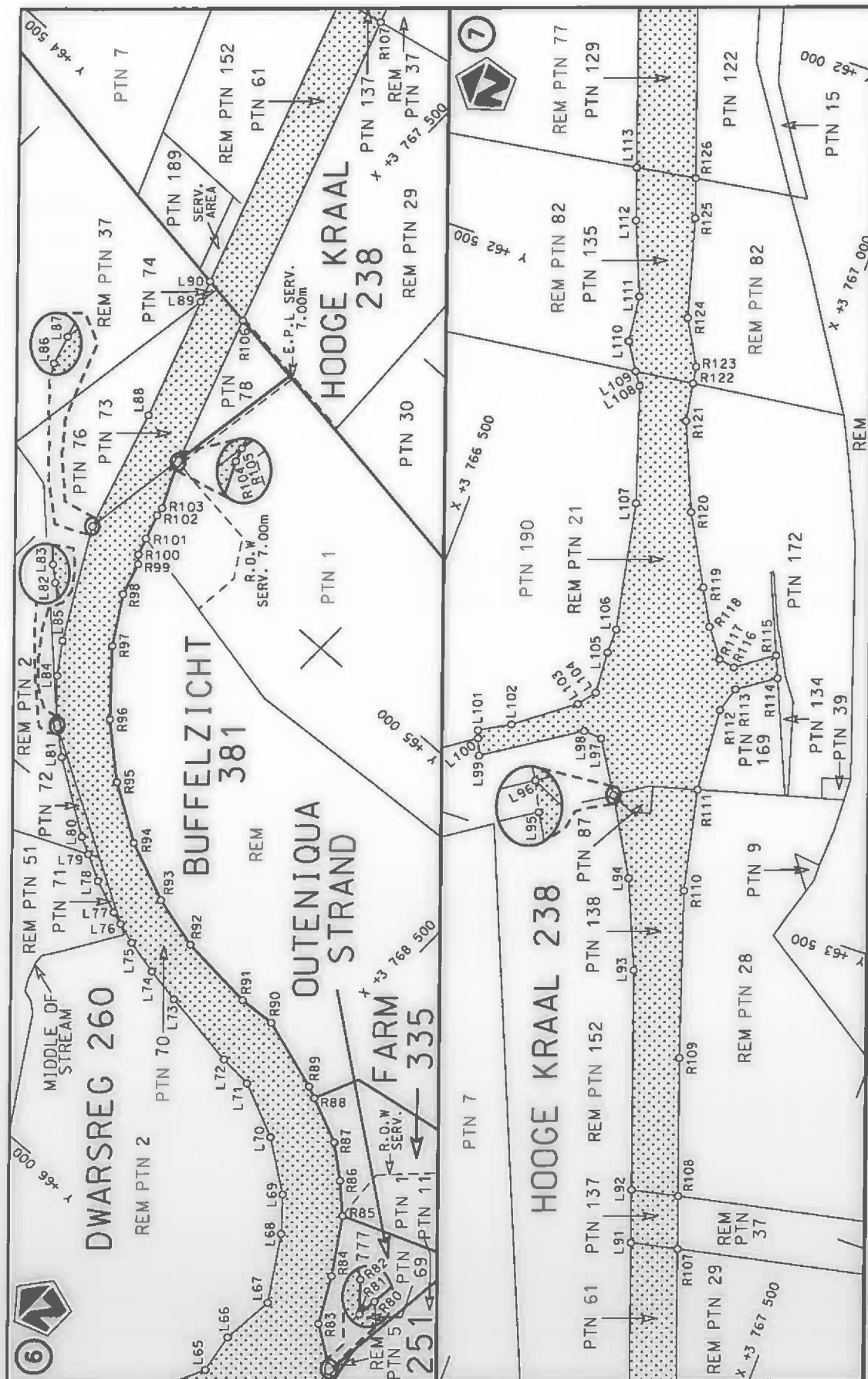

Die Suid Afrikaanse Nasionale Padagentskap MSB Bpk  
The South African National Roads Agency SOC Ltd

Die figuur getoon  
The figure shown

stelt die padreserwe voor van 'n gedeelte  
represents the road reserve of a portion  
van Nasionale Roete N2  
of National Route

Vel  
Sheet 5 of 19  
Plan P1071/18



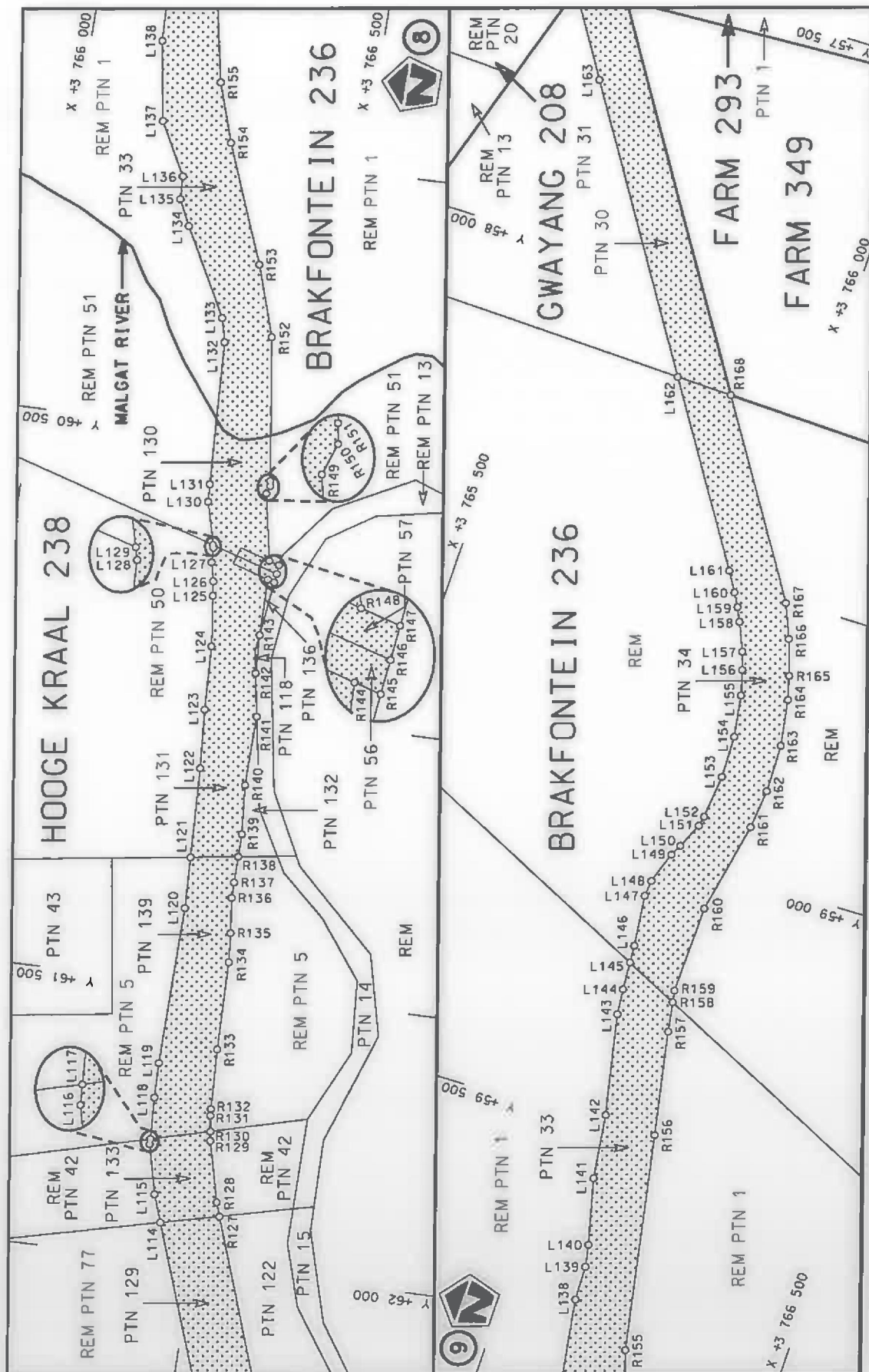

stelt die padreserwe voor van 'n gedeelte  
represents the road reserve of a portion  
van Nasionale Roete N2  
of National Route



Die figuur getoon  
The figure shown

Die Suid Afrikaanse Nasionale Padagentskap MSB Bpk  
The South African National Roads Agency SOC Ltd

Vel  
Sheet 6 of 19  
Plan P1071/18

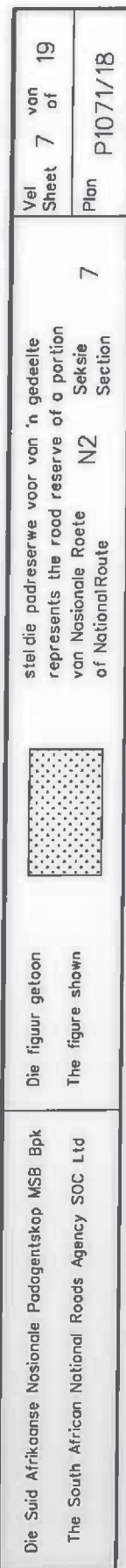





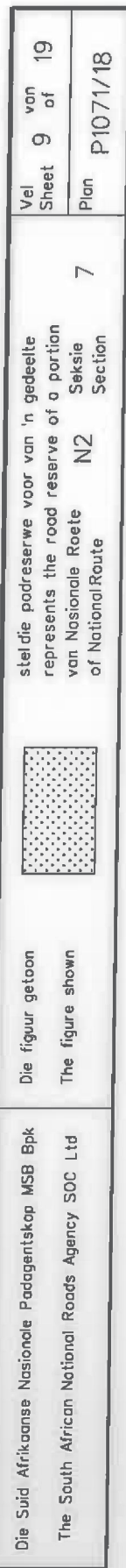





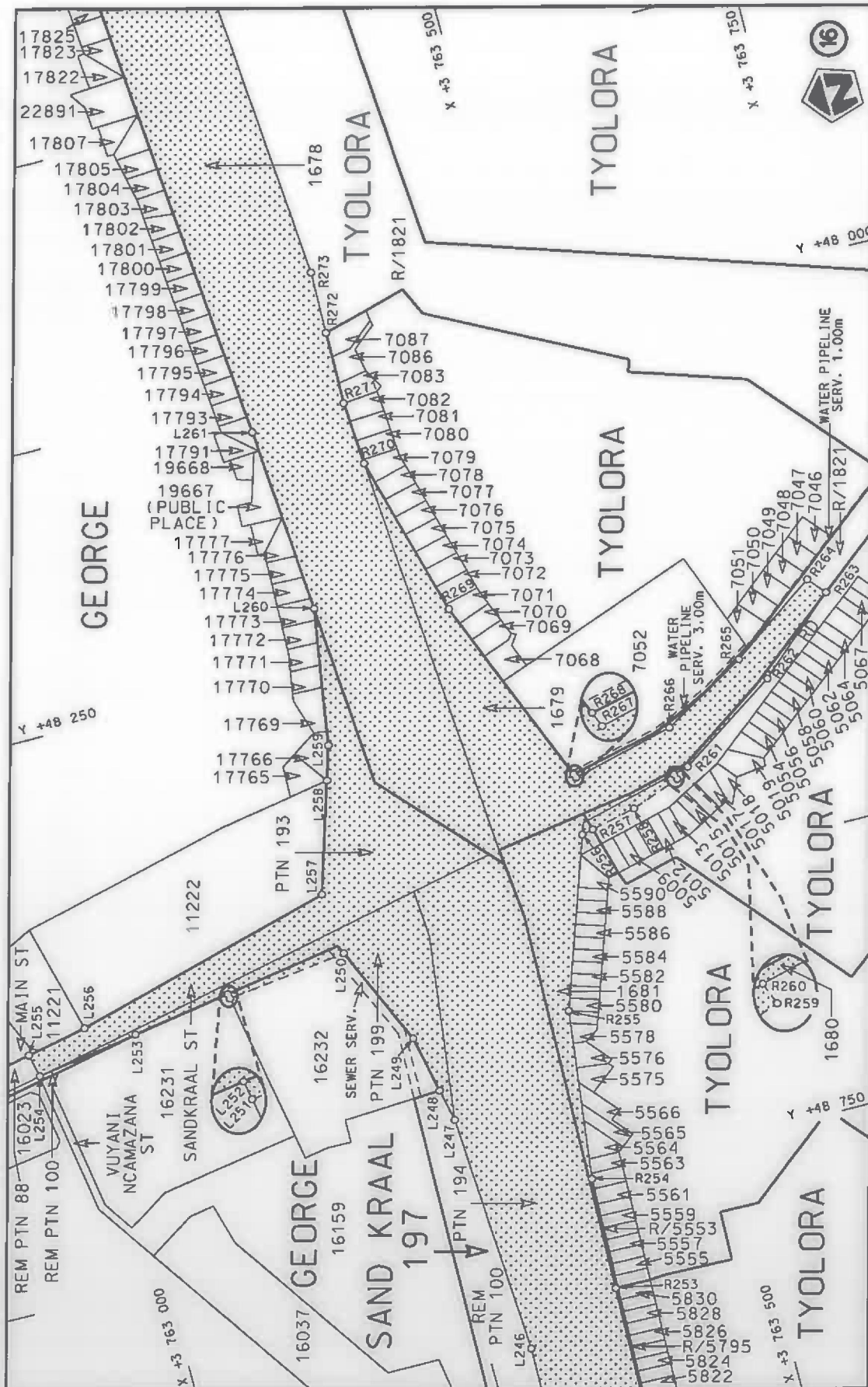

Vel  
Sheet 11  
of 19

Plan  
P1071/18

7

steeldie padreserwe voor van 'n gedeelte  
represents the road reserve of a portion  
van Nasionale Roete N2 Seksie  
of National Route Section



Die figuur getoon

The figure shown

Die Suid Afrikaanse Nasionale Padagentskap MSB Bpk

The South African National Roads Agency SOC Ltd



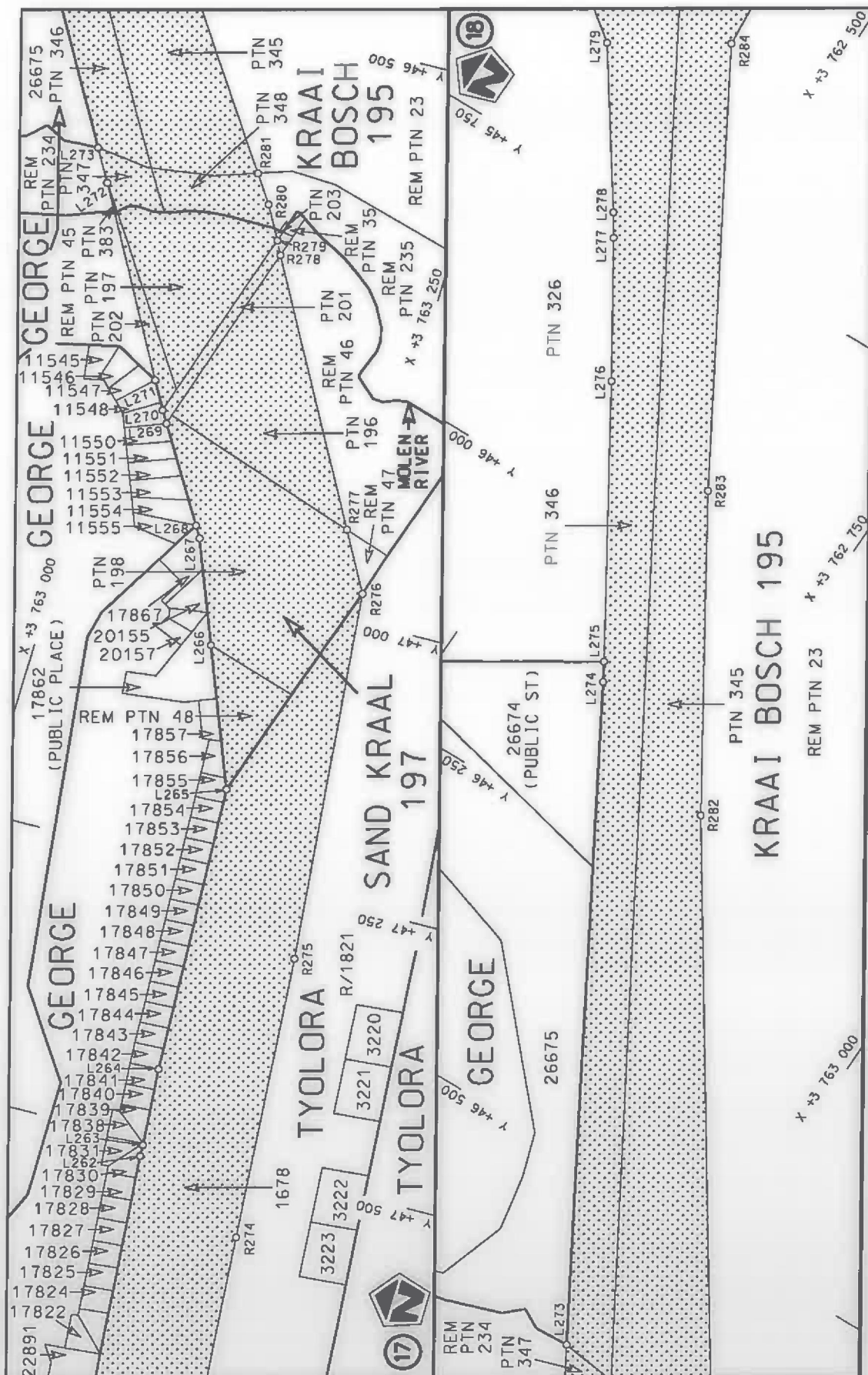

Die Suid Afrikaanse Nasionale Padagentskap MSB Bpk  
The South African National Roads Agency SOC Ltd

Die figuur getoon



steld die padreserwe voor van 'n gedeelte  
represents the road reserve of a portion  
van Nasionale Roete N2 Seksie  
of National Route Section

Vel Sheet 12 of 19  
Plan P1071/18

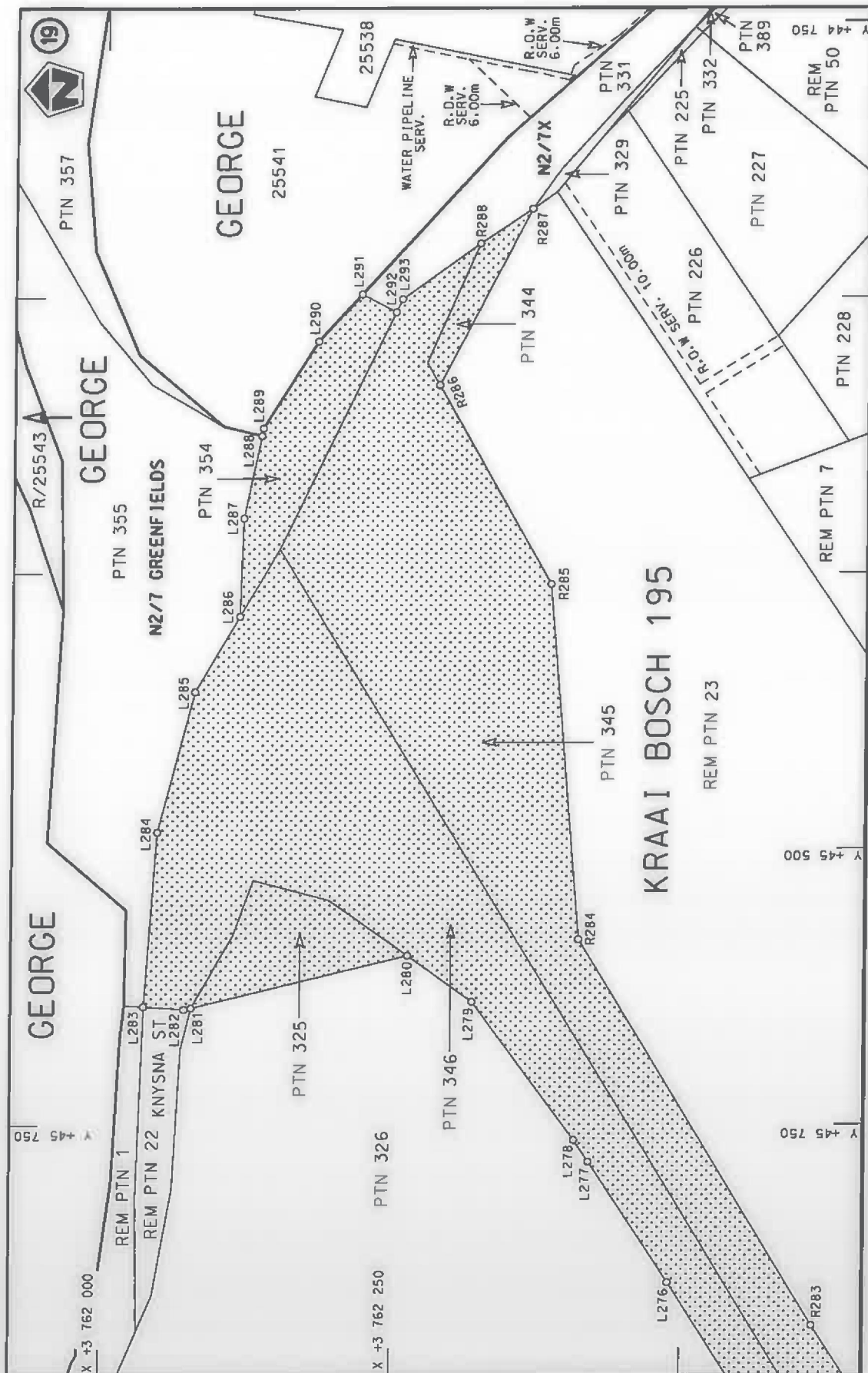

Val  
Sheet 13 of 19

Plan  
P1071/18

stel die padreserwe voor van 'n gedeelte  
represents the road reserve of a portion  
van Nasionale Roete N2  
of National Route



Die figuur getoon  
The figure shown

Die Suid Afrikaanse Nasionale Padagentskap MSB Bpk  
The South African National Roads Agency SOC Ltd



PADRESERWE KOÖRDINATE / ROAD RESERVE CO-ORDINATES					
LINKERKANT/LEFT HAND SIDE			REGTERKANT/RIGHT HAND SIDE		
	Y	X	WG 23°	Y	X
L1	70 990.66	3 769 491.96	R1	70 943.87	3 769 558.04
L2	70 960.54	3 769 473.15	R2	70 874.08	3 769 527.19
L3	70 784.79	3 769 318.26	R3	70 834.14	3 769 511.30
L4	70 683.38	3 769 356.45	R4	70 760.90	3 769 485.85
L5	70 592.62	3 769 225.67	R5	70 703.29	3 769 469.67
L6	70 433.14	3 769 176.06	R6	70 666.91	3 769 455.15
L7	70 379.41	3 769 144.50	R7	70 628.83	3 769 438.65
L8	70 338.60	3 769 095.25	R8	70 552.66	3 769 409.77
L9	70 292.70	3 769 006.46	R9	70 480.49	3 769 355.78
L10	70 228.87	3 768 970.57	R10	70 413.55	3 769 305.21
L11	70 108.89	3 768 970.51	R11	70 356.74	3 769 240.77
L12	70 092.28	3 768 895.01	R12	70 281.67	3 769 202.24
L13	70 067.53	3 768 832.93	R13	70 182.82	3 769 143.96
L14	70 008.05	3 768 821.35	R14	70 121.88	3 769 086.34
L15	70 011.24	3 768 874.02	R15	70 058.56	3 769 050.42
L16	69 964.00	3 768 920.17	R16	69 970.03	3 769 057.16
L17	69 799.92	3 768 970.90	R17	69 887.12	3 769 091.30
L18	69 717.65	3 768 949.21	R18	69 728.62	3 769 175.42
L19	69 683.46	3 768 970.40	R19	69 677.83	3 769 218.10
L20	69 658.03	3 769 007.81	R20	69 676.25	3 769 251.95
L21	69 643.37	3 769 063.29	R21	69 601.03	3 769 262.13
L22	69 661.67	3 769 124.05	R22	69 573.21	3 769 265.83
L23	69 592.84	3 769 162.06	R23	69 483.24	3 769 322.34
L24	69 524.25	3 769 202.08	R24	69 327.54	3 769 420.04
L25	69 429.63	3 769 254.27	R25	69 319.02	3 769 424.98
L26	69 331.01	3 769 302.52	R26	69 302.95	3 769 439.38
L27	69 271.44	3 769 338.85	R27	69 162.47	3 769 490.23
L28	69 167.48	3 769 389.32	R28	69 083.07	3 769 522.52
L29	69 104.67	3 769 396.43	R29	69 037.41	3 769 513.66
L30	69 083.02	3 769 398.78	R30	68 950.65	3 769 540.32
L31	69 064.93	3 769 402.08	R31	68 825.62	3 769 517.16
L32	69 007.19	3 769 435.95	R32	68 766.68	3 769 516.08
L33	68 932.77	3 769 439.01	R33	68 567.89	3 769 480.99
L34	68 598.32	3 769 402.67	R34	68 383.88	3 769 472.36
L35	68 484.33	3 769 342.51	R35	68 282.68	3 769 440.45
L36	68 383.14	3 769 372.98	R36	68 092.88	3 769 353.93
L37	68 291.35	3 769 348.58	R37	68 013.82	3 769 306.07
L38	68 212.74	3 769 286.22	R38	67 958.96	3 769 272.85
L39	68 123.94	3 769 268.46	R39	67 916.56	3 769 247.68
L40	68 118.46	3 769 267.36	R40	67 874.51	3 769 196.51
L41	68 002.83	3 769 199.41	R41	67 835.21	3 769 186.15
L42	67 931.78	3 769 131.65	R42	67 814.90	3 769 141.66
L43	67 902.72	3 769 103.52	R43	67 626.22	3 768 968.84
L44	67 869.05	3 769 082.52	R44	67 624.23	3 768 967.03
L45	67 679.97	3 768 903.80	R45	67 569.59	3 768 965.43
L46	67 619.51	3 768 851.55	R46	67 534.00	3 768 910.68
L47	67 582.44	3 768 819.52	R47	67 528.54	3 768 902.28
L48	67 548.37	3 768 805.88	R48	67 513.53	3 768 890.48
L49	67 535.84	3 768 800.54	R49	67 492.13	3 768 861.56
L50	67 517.84	3 768 787.47	R50	67 437.12	3 768 853.42
L51	67 511.10	3 768 782.58	R51	67 319.88	3 768 848.99
			Vel Sheet	14 Van of 19	P1071/18

PADRESERWE KOÖRDINATE / ROAD RESERVE CO-ORDINATES									
LINKERKANT/LEFT HAND SIDE					REGTERKANT/RIGHT HAND SIDE				
	Y	X	WG 23°			Y	X		
L52	67 349.27	3 768 749.85		R52	67 294.71	3 768 848.04			
L53	67 313.62	3 768 756.33		R53	67 172.44	3 768 877.39			
L54	67 145.05	3 768 787.00		R54	67 069.22	3 768 874.90			
L55	67 071.80	3 768 774.36		R55	66 982.55	3 768 864.00			
L56	66 992.70	3 768 748.67		R56	66 878.29	3 768 828.08			
L57	66 880.69	3 768 638.19		R57	66 828.35	3 768 818.29			
L58	66 777.09	3 768 636.34		R58	66 801.89	3 768 848.28			
L59	66 741.10	3 768 603.70		R59	66 791.55	3 768 844.01			
L60	66 647.15	3 768 592.15		R60	66 730.49	3 768 844.91			
L61	66 586.10	3 768 594.01		R61	66 721.15	3 768 817.50			
L62	66 343.07	3 768 601.45		R62	66 705.91	3 768 794.58			
L63	66 338.38	3 768 644.00		R63	66 646.49	3 768 780.46			
L64	66 206.74	3 768 682.65		R64	66 595.00	3 768 770.44			
L65	66 083.48	3 768 743.02		R65	66 545.88	3 768 721.45			
L66	66 014.89	3 768 731.28		R66	66 525.37	3 768 707.46			
L67	65 923.16	3 768 739.76		R67	66 503.33	3 768 714.64			
L68	65 816.76	3 768 671.76		R68	66 483.72	3 768 732.46			
L69	65 763.23	3 768 625.31		R69	66 399.95	3 768 717.20			
L70	65 701.67	3 768 539.30		R70	66 298.04	3 768 781.64			
L71	65 657.78	3 768 443.47		R71	66 197.73	3 768 820.29			
L72	65 653.02	3 768 384.72		R72	66 113.97	3 768 849.39			
L73	65 631.38	3 768 247.38		R73	66 070.71	3 768 885.45			
L74	65 620.16	3 768 185.21		R74	66 004.47	3 768 904.15			
L75	65 605.34	3 768 124.19		R75	65 997.41	3 768 900.77			
L76	65 593.31	3 768 086.72		R76	65 986.43	3 768 906.98			
L77	65 586.06	3 768 064.10		R77	65 992.57	3 768 908.32			
L78	65 563.07	3 768 005.20		R78	65 972.43	3 768 919.37			
L79	65 538.96	3 767 959.88		R79	65 956.28	3 768 918.75			
L80	65 523.42	3 767 930.67		R80	65 939.26	3 768 900.63			
L81	65 442.31	3 767 806.53		R81	65 943.49	3 768 900.19			
L82	65 407.84	3 767 765.01		R82	65 937.60	3 768 895.01			
L83	65 402.50	3 767 758.54		R83	65 892.73	3 768 829.37			
L84	65 340.13	3 767 700.79		R84	65 815.18	3 768 787.26			
L85	65 287.99	3 767 664.28		R85	65 722.93	3 768 726.88			
L86	65 103.11	3 767 561.23		R86	65 679.67	3 768 680.43			
L87	65 102.05	3 767 560.90		R87	65 635.62	3 768 625.78			
L88	64 891.49	3 767 495.49		R88	65 600.07	3 768 546.44			
L89	64 681.66	3 767 421.25		R89	65 590.65	3 768 525.41			
L90	64 644.14	3 767 407.97		R90	65 550.00	3 768 399.22			
L91	64 122.98	3 767 223.60		R91	65 553.39	3 768 335.22			
L92	64 033.13	3 767 191.78		R92	65 540.73	3 768 200.66			
L93	63 659.74	3 767 059.54		R93	65 515.77	3 768 108.88			
L94	63 506.81	3 766 994.30		R94	65 471.26	3 768 004.09			
L95	63 375.22	3 766 919.02		R95	65 410.77	3 767 907.71			
L96	63 374.14	3 766 918.49		R96	65 336.62	3 767 821.52			
L97	63 285.71	3 766 863.53		R97	65 236.90	3 767 734.02			
L98	63 282.52	3 766 831.49		R98	65 156.34	3 767 683.91			
L99	63 384.09	3 766 676.40		R99	65 099.09	3 767 666.06			
L100	63 354.85	3 766 664.16		R100	65 086.32	3 767 654.55			
L101	63 341.50	3 766 659.01		R101	65 056.77	3 767 644.47			
L102	63 312.76	3 766 709.84		R102	65 013.21	3 767 629.60			
					Vel Sheet	15	Van of	19	P1071/18

PADRESERWE KOÖRDINATE / ROAD RESERVE CO-ORDINATES									
LINKERKANT/LEFT HAND SIDE					REGTERKANT/RIGHT HAND SIDE				
	Y		X	WG 23°		Y		X	
L103	63 240.34	3	766 804.43		R103	64 997.88	3	767 627.19	
L104	63 211.06	3	766 826.46		R104	64 921.56	3	767 591.27	
L105	63 136.33	3	766 820.42		R105	64 915.59	3	767 589.15	
L106	63 092.68	3	766 820.28		R106	64 657.75	3	767 497.82	
L107	62 867.39	3	766 773.32		R107	64 107.25	3	767 302.85	
L108	62 667.06	3	766 706.50		R108	64 017.43	3	767 270.99	
L109	62 644.08	3	766 690.95		R109	63 782.82	3	767 187.55	
L110	62 596.78	3	766 661.27		R110	63 496.29	3	767 091.43	
L111	62 515.32	3	766 650.42		R111	63 317.71	3	767 050.81	
L112	62 388.31	3	766 597.57		R112	63 170.33	3	767 037.86	
L113	62 297.96	3	766 565.66		R113	63 126.48	3	767 050.15	
L114	61 931.52	3	766 435.88		R114	63 083.48	3	767 111.25	
L115	61 882.28	3	766 418.22		R115	63 045.64	3	767 094.85	
L116	61 793.54	3	766 396.91		R116	63 089.93	3	767 033.88	
L117	61 784.19	3	766 396.40		R117	63 084.35	3	767 005.33	
L118	61 708.78	3	766 392.26		R118	63 034.95	3	766 969.42	
L119	61 645.78	3	766 390.64		R119	62 972.03	3	766 934.75	
L120	61 362.02	3	766 393.01		R120	62 851.15	3	766 868.14	
L121	61 269.51	3	766 388.94		R121	62 699.58	3	766 803.48	
L122	61 107.77	3	766 381.82		R122	62 631.94	3	766 791.42	
L123	61 001.37	3	766 373.77		R123	62 601.87	3	766 786.06	
L124	60 886.15	3	766 368.56		R124	62 523.79	3	766 742.04	
L125	60 795.45	3	766 357.12		R125	62 350.88	3	766 692.20	
L126	60 769.26	3	766 353.71		R126	62 282.80	3	766 668.23	
L127	60 735.68	3	766 345.95		R127	61 906.83	3	766 535.08	
L128	60 709.72	3	766 345.16		R128	61 882.31	3	766 526.44	
L129	60 704.09	3	766 343.66		R129	61 773.37	3	766 499.10	
L130	60 627.70	3	766 323.36		R130	61 756.77	3	766 496.64	
L131	60 595.99	3	766 321.75		R131	61 728.12	3	766 492.39	
L132	60 338.02	3	766 308.72		R132	61 716.20	3	766 491.36	
L133	60 294.96	3	766 298.28		R133	61 607.87	3	766 486.50	
L134	60 138.01	3	766 215.51		R134	61 448.77	3	766 483.04	
L135	60 091.45	3	766 194.21		R135	61 396.17	3	766 478.07	
L136	60 050.13	3	766 192.32		R136	61 332.50	3	766 470.47	
L137	59 955.32	3	766 143.86		R137	61 304.30	3	766 470.66	
L138	59 811.93	3	766 120.86		R138	61 257.41	3	766 470.90	
L139	59 750.44	3	766 118.56		R139	61 216.07	3	766 471.11	
L140	59 711.11	3	766 110.74		R140	61 127.46	3	766 463.63	
L141	59 593.87	3	766 080.77		R141	61 001.91	3	766 465.04	
L142	59 478.70	3	766 064.47		R142	60 924.40	3	766 451.36	
L143	59 299.26	3	766 025.53		R143	60 855.19	3	766 447.80	
L144	59 253.37	3	766 020.25		R144	60 753.28	3	766 447.25	
L145	59 203.69	3	766 016.32		R145	60 757.04	3	766 459.17	
L146	59 172.44	3	766 013.84		R146	60 741.15	3	766 461.01	
L147	59 081.08	3	766 002.35		R147	60 725.29	3	766 462.84	
L148	59 052.19	3	766 004.60		R148	60 719.66	3	766 445.02	
L149	58 996.12	3	766 022.37		R149	60 599.74	3	766 421.45	
L150	58 976.23	3	766 031.96		R150	60 585.17	3	766 426.33	
L151	58 932.11	3	766 050.76		R151	60 575.72	3	766 424.87	
L152	58 913.59	3	766 054.24		R152	60 317.66	3	766 388.54	
L153	58 836.14	3	766 060.18		R153	60 190.61	3	766 347.26	
					<div> <div>Vel</div> <div>Sheet</div> </div> <div> <div>16</div> <div>Van</div> <div>of</div> <div>19</div> </div> <div>P1071/18</div>				

PADRESERWE KOÖRDINATE / ROAD RESERVE CO-ORDINATES									
LINKERKANT/LEFT HAND SIDE					REGTERKANT/RIGHT HAND SIDE				
	Y	X	WG 23°			Y	X		
L154	58 760.58	3 766 057.23		R154	59 978.78	3 766 265.31			
L155	58 685.89	3 766 044.69		R155	59 872.68	3 766 231.84			
L156	58 641.62	3 766 031.89		R156	59 487.61	3 766 156.58			
L157	58 609.96	3 766 021.42		R157	59 302.33	3 766 119.14			
L158	58 560.01	3 765 999.46		R158	59 249.40	3 766 109.66			
L159	58 535.79	3 765 987.54		R159	59 228.40	3 766 105.90			
L160	58 512.36	3 765 974.13		R160	59 071.72	3 766 107.54			
L161	58 477.71	3 765 953.13		R161	58 907.56	3 766 136.31			
L162	58 171.38	3 765 756.73		R162	58 836.94	3 766 141.78			
L163	57 701.81	3 765 455.65		R163	58 751.44	3 766 138.55			
L164	57 560.37	3 765 365.38		R164	58 668.80	3 766 124.19			
L165	57 432.16	3 765 273.66		R165	58 626.99	3 766 112.09			
L166	57 347.45	3 765 209.90		R166	58 563.64	3 766 090.37			
L167	57 241.26	3 765 119.47		R167	58 503.51	3 766 064.70			
L168	57 239.79	3 765 093.40		R168	58 175.04	3 765 854.10			
L169	56 904.85	3 764 803.16		R169	57 551.60	3 765 454.27			
L170	56 855.67	3 764 821.44		R170	57 549.07	3 765 452.65			
L171	56 917.17	3 764 953.54		R171	57 453.08	3 765 396.46			
L172	56 874.34	3 764 970.63		R172	57 250.65	3 765 286.31			
L173	56 751.97	3 764 954.44		R173	57 243.33	3 765 396.61			
L174	56 620.40	3 764 924.59		R174	57 146.86	3 765 387.28			
L175	56 447.63	3 764 870.84		R175	57 099.37	3 765 382.69			
L176	56 433.80	3 764 866.57		R176	57 020.45	3 765 368.67			
L177	56 334.76	3 764 832.41		R177	56 919.36	3 765 227.77			
L178	56 285.10	3 764 808.83		R178	56 760.15	3 765 098.16			
L179	56 220.65	3 764 791.02		R179	56 653.46	3 765 036.02			
L180	56 189.56	3 764 779.62		R180	56 588.72	3 765 009.56			
L181	56 168.94	3 764 776.99		R181	56 501.49	3 764 973.76			
L182	56 056.93	3 764 741.17		R182	56 452.47	3 764 957.35			
L183	55 972.17	3 764 720.41		R183	56 357.33	3 764 927.33			
L184	55 887.72	3 764 709.47		R184	56 306.72	3 764 911.25			
L185	55 803.55	3 764 707.36		R185	56 227.90	3 764 885.42			
L186	55 791.72	3 764 706.11		R186	56 203.31	3 764 878.16			
L187	55 760.74	3 764 702.84		R187	56 098.40	3 764 839.23			
L188	55 702.69	3 764 718.00		R188	56 043.37	3 764 836.35			
L189	55 650.70	3 764 725.20		R189	55 943.80	3 764 811.67			
L190	55 639.91	3 764 727.11		R190	55 855.74	3 764 804.22			
L191	55 597.43	3 764 714.60		R191	55 804.67	3 764 803.18			
L192	55 439.95	3 764 743.09		R192	55 778.91	3 764 802.67			
L193	55 399.44	3 764 757.60		R193	55 738.00	3 764 807.11			
L194	55 362.98	3 764 770.79		R194	55 702.78	3 764 813.25			
L195	55 237.06	3 764 791.03		R195	55 654.78	3 764 823.39			
L196	55 205.01	3 764 795.74		R196	55 612.60	3 764 813.54			
L197	55 126.12	3 764 802.75		R197	55 459.07	3 764 865.08			
L198	55 046.59	3 764 813.80		R198	55 383.43	3 764 853.03			
L199	54 734.41	3 764 865.74		R199	55 116.32	3 764 918.26			
L200	54 618.55	3 764 866.19		R200	54 982.56	3 764 925.57			
L201	54 503.12	3 764 856.56		R201	54 822.40	3 764 938.34			
L202	54 423.99	3 764 843.82		R202	54 656.41	3 764 950.22			
L203	54 380.03	3 764 834.42		R203	54 533.52	3 764 943.58			
L204	54 156.45	3 764 787.74		R204	54 451.21	3 764 932.65			
Vel Sheet					17	Van of	19	P1071/18	



**CONTINUES ON PAGE 130 - PART 2**



# Government Gazette Staatskoerant

REPUBLIC OF SOUTH AFRICA  
REPUBLIEK VAN SUID AFRIKA

Vol. 645

25 March  
Maart 2019

No. 42330

**PART 2 OF 3**

N.B. The Government Printing Works will  
not be held responsible for the quality of  
"Hard Copies" or "Electronic Files"  
submitted for publication purposes

ISSN 1682-5843



AIDS HELPLINE: 0800-0123-22 Prevention is the cure

PADRESERWE KOÖRDINATE / ROAD RESERVE CO-ORDINATES					
LINKERKANT/LEFT HAND SIDE			REGTERKANT/RIGHT HAND SIDE		
	Y	X	WG 23°	Y	X
L205	54 104.52	3 764 777.70		R205	54 407.94 3 764 922.49
L206	54 057.31	3 764 766.85		R206	54 013.18 3 764 839.33
L207	53 929.19	3 764 739.90		R207	54 012.38 3 764 839.30
L208	53 905.36	3 764 735.16		R208	54 015.88 3 764 843.48
L209	53 902.04	3 764 733.99		R209	53 993.76 3 764 840.64
L210	53 837.55	3 764 715.87		R210	53 978.59 3 764 839.42
L211	53 500.54	3 764 650.23		R211	53 952.76 3 764 833.98
L212	53 451.08	3 764 638.23		R212	53 862.24 3 764 807.89
L213	53 357.05	3 764 610.56		R213	53 822.10 3 764 799.54
L214	53 232.55	3 764 559.09		R214	53 780.80 3 764 792.64
L215	53 131.09	3 764 503.02		R215	53 704.94 3 764 776.12
L216	53 086.13	3 764 474.57		R216	53 661.98 3 764 774.36
L217	52 451.76	3 764 043.91		R217	53 628.62 3 764 758.99
L218	52 158.79	3 763 844.64		R218	53 480.20 3 764 727.88
L219	52 137.78	3 763 830.32		R219	53 428.00 3 764 716.62
L220	52 028.67	3 763 770.97		R220	53 329.62 3 764 688.63
L221	51 914.15	3 763 722.47		R221	53 318.55 3 764 683.77
L222	51 794.29	3 763 685.38		R222	53 196.64 3 764 633.34
L223	51 714.17	3 763 668.97		R223	53 087.68 3 764 573.75
L224	51 483.33	3 763 608.61		R224	53 041.01 3 764 541.23
L225	51 357.27	3 763 538.73		R225	52 429.88 3 764 126.42
L226	51 394.25	3 763 417.61		R226	52 159.77 3 763 943.09
L227	51 414.25	3 763 352.11		R227	52 061.40 3 763 880.18
L228	51 370.13	3 763 338.43		R228	51 957.84 3 763 828.02
L229	51 340.23	3 763 329.17		R229	51 849.59 3 763 786.46
L230	51 228.73	3 763 294.60		R230	51 775.36 3 763 764.86
L231	51 205.76	3 763 336.41		R231	51 560.74 3 763 723.11
L232	51 189.05	3 763 388.90		R232	51 458.33 3 763 762.87
L233	51 168.23	3 763 484.60		R233	51 394.18 3 763 743.14
L234	51 063.44	3 763 501.10		R234	51 387.13 3 763 766.08
L235	50 906.73	3 763 494.10		R235	51 323.08 3 763 746.38
L236	50 619.57	3 763 438.26		R236	51 246.55 3 763 994.87
L237	50 308.19	3 763 363.89		R237	51 137.70 3 763 961.39
L238	50 190.98	3 763 338.15		R238	51 034.86 3 763 929.77
L239	49 952.54	3 763 298.01		R239	51 105.24 3 763 673.06
L240	49 831.35	3 763 278.55		R240	50 999.06 3 763 613.70
L241	49 667.92	3 763 259.09		R241	50 762.73 3 763 550.30
L242	49 586.56	3 763 262.72		R242	50 640.57 3 763 524.55
L243	49 560.26	3 763 265.07		R243	50 015.96 3 763 392.90
L244	49 426.77	3 763 276.98		R244	49 988.77 3 763 390.05
L245	48 986.94	3 763 283.96		R245	49 899.02 3 763 380.64
L246	48 888.29	3 763 286.08		R246	49 783.76 3 763 358.52
L247	48 673.21	3 763 273.59		R247	49 681.45 3 763 363.39
L248	48 644.48	3 763 267.62		R248	49 666.56 3 763 364.10
L249	48 593.31	3 763 257.39		R249	49 397.24 3 763 362.52
L250	48 504.02	3 763 218.66		R250	49 389.53 3 763 357.34
L251	48 518.42	3 763 114.79		R251	49 239.22 3 763 360.28
L252	48 514.09	3 763 114.02		R252	49 188.28 3 763 361.30
L253	48 528.81	3 763 029.13		R253	48 854.30 3 763 368.13
L254	48 544.21	3 762 941.52		R254	48 754.21 3 763 372.59
L255	48 523.76	3 762 936.86		R255	48 603.21 3 763 390.59
			Vel Sheet	18 Van of 19	P1071/18

PADRESERWE KOÖRDINATE / ROAD RESERVE CO-ORDINATES									
LINKERKANT/LEFT HAND SIDE					REGTERKANT/RIGHT HAND SIDE				
	Y		X	WG 23°		Y		X	
L256	48 512.24	3	762	988.49	R256	48 453.14	3	763	440.31
L257	48 448.21	3	763	213.59	R257	48 450.87	3	763	449.87
L258	48 350.33	3	763	242.65	R258	48 441.77	3	763	488.11
L259	48 320.20	3	763	251.59	R259	48 425.75	3	763	530.36
L260	48 198.24	3	763	269.53	R260	48 420.71	3	763	528.41
L261	48 031.70	3	763	257.20	R261	48 417.21	3	763	541.60
L262	47 513.65	3	763	213.86	R262	48 358.21	3	763	627.10
L263	47 503.38	3	763	213.37	R263	48 296.24	3	763	694.31
L264	47 433.81	3	763	207.81	R264	48 280.87	3	763	681.53
L265	47 175.08	3	763	195.94	R265	48 335.21	3	763	607.60
L266	47 053.00	3	763	147.47	R266	48 379.26	3	763	535.10
L267	46 962.55	3	763	111.55	R267	48 402.21	3	763	447.60
L268	46 952.28	3	763	105.32	R268	48 398.77	3	763	446.28
L269	46 870.13	3	763	055.57	R269	48 228.21	3	763	380.59
L270	46 859.34	3	763	049.03	R270	48 083.21	3	763	342.60
L271	46 834.83	3	763	035.53	R271	48 026.31	3	763	338.89
L272	46 673.76	3	762	946.80	R272	47 961.22	3	763	339.69
L273	46 645.37	3	762	930.53	R273	47 905.58	3	763	340.38
L274	46 125.18	3	762	631.62	R274	47 562.86	3	763	313.76
L275	46 109.40	3	762	622.23	R275	47 307.47	3	763	293.84
L276	45 893.00	3	762	489.62	R276	46 974.67	3	763	260.33
L277	45 783.19	3	762	420.51	R277	46 922.27	3	763	231.71
L278	45 763.90	3	762	407.92	R278	46 698.12	3	763	108.86
L279	45 638.26	3	762	319.51	R279	46 686.08	3	763	102.71
L280	45 596.20	3	762	263.73	R280	46 656.52	3	763	086.56
L281	45 643.43	3	762	077.36	R281	46 631.75	3	763	069.96
L282	45 644.69	3	762	071.32	R282	46 181.86	3	762	768.47
L283	45 642.33	3	762	036.83	R283	45 932.18	3	762	614.07
L284	45 484.18	3	762	047.52	R284	45 581.91	3	762	410.62
L285	45 357.05	3	762	078.86	R285	45 259.89	3	762	384.71
L286	45 288.86	3	762	116.73	R286	45 079.41	3	762	287.29
L287	45 199.71	3	762	119.54	R287	44 919.76	3	762	365.83
L288	45 125.05	3	762	134.14	R288	44 951.19	3	762	321.08
L289	45 118.29	3	762	135.44					
L290	45 039.68	3	762	182.41					
L291	44 996.98	3	762	219.68					
L292	45 013.29	3	762	249.01					
L293	45 001.32	3	762	254.48					



## DEPARTMENT OF TRANSPORT

NO. 455

25 MARCH 2019

**THE SOUTH AFRICAN NATIONAL ROADS  
AGENCY SOC LIMITED**

Registration No: 1998/009584/30

**DECLARATION AMENDMENT OF NATIONAL ROAD R54 SECTION 1****AMENDMENT OF DECLARATION No. 305 OF 2018.**

By virtue of section 40(1)(b) of the South African National Roads Agency Limited and the National Roads Act 1998 (Act No. 7 of 1998), I hereby amend Declaration No. 305 of 2018 by substituting paragraph A of the Schedule, being the descriptive declaration of the route from its junction with National Road N12 Section 17 east of Potchefstroom, up to the common cadastral boundary between the farms Elandsfontein 561-IQ and Patriotsfontein 588-IQ, with the accompanying sheets 1 to 12 of Plan No. P1082/18.

**(National Road R54 Section 1: Potchefstroom – Elandsfontein 561-IQ/Patriotsfontein 588-IQ)**

MINISTER OF TRANSPORT

25/02/2019

## DEPARTEMENT VAN VERVOER

NO. 455

25 MAART 2019

**DIE SUID-AFRIKAANSE NASIONALE  
PADAGENTSAP MSB BEPERK**

Registrasie No: 1998/009584/30

**VERKLARING WYSIGING VAN NASIONALE PAD R54 SEKSIE 1**

WYSIGING VAN VERKLARING No. 305 VAN 2018.

Kragtens Artikel 40(1)(b) van die Suid-Afrikaanse Nasionale Padagentskap Beperk en Nasionale Paaie Wet 1998 (Wet No. 7 van 1998), wysig ek hiermee Verklaring No. 305 van 2018 deur paragraaf A van die Skedule te vervang, synde die gedeelte van die beskrywende verklaring van die pad beginnende vanaf die aansluiting met Nasionale Pad N12 Seksie 17 oos van Potchefstroom, tot by die gemeenskaplike kadastrale grens tussen die plase Elandsfontein 561-IQ en Patriotsfontein 588-IQ, met bygaande velle 1 tot 12 van Plan No. P1082/18.

**(Nasionale Pad R54 Seksie 1: Potchefstroom – Elandsfontein 561-IQ/Patriotsfontein 588-IQ)**  
\_\_\_\_\_  
**MINISTER VAN VERVOER**

28/02/2019







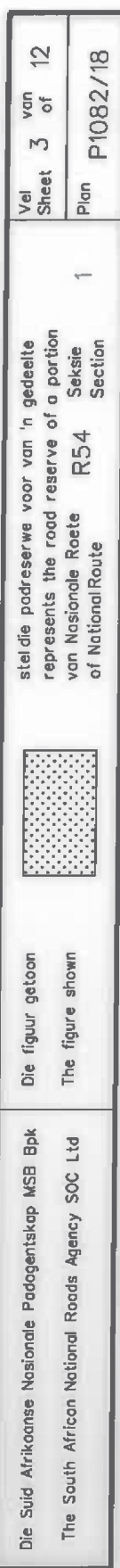

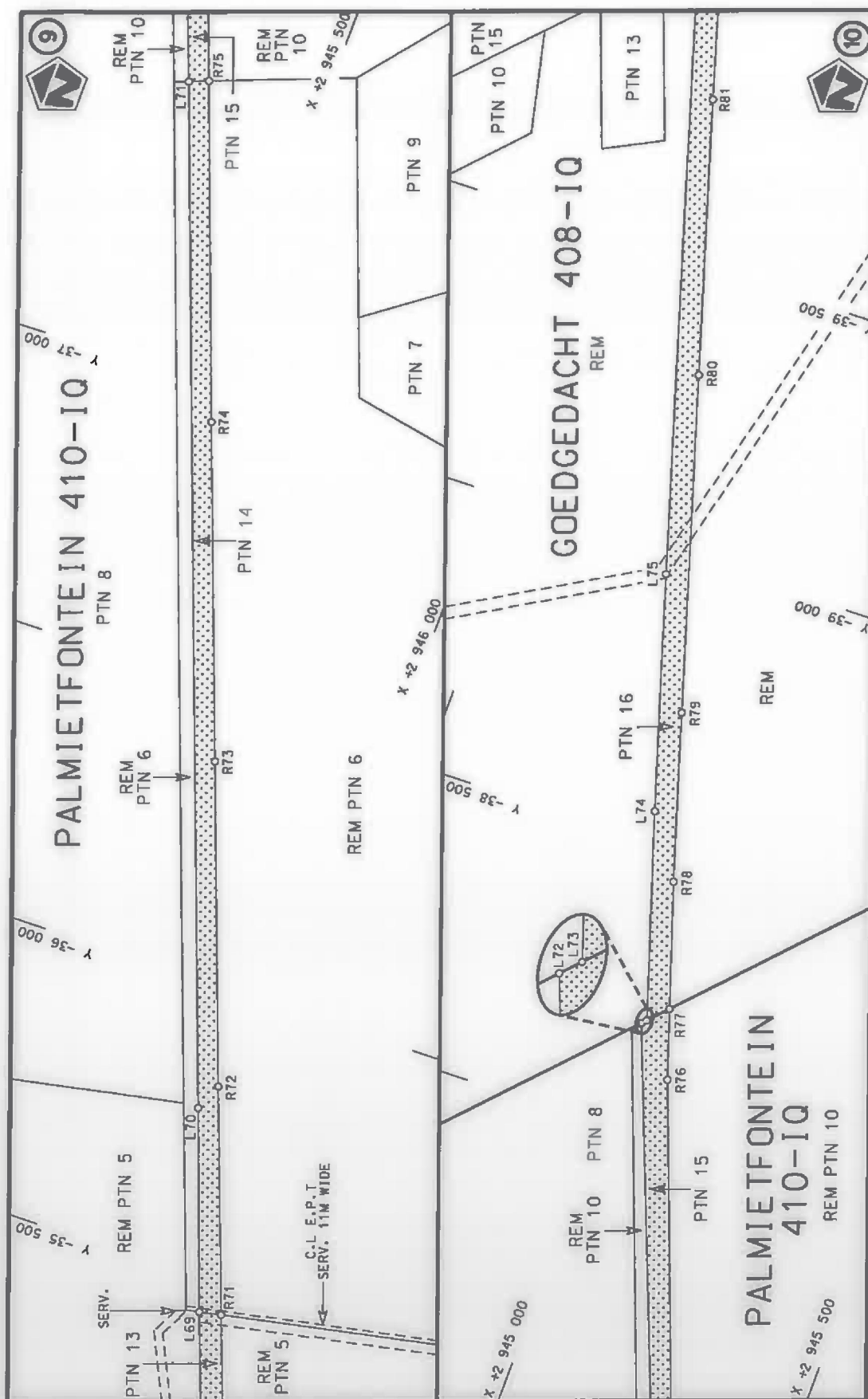

Die Suid Afrikaanse Nasionale Padagentskap MSB Bpk The South African National Roads Agency SOC Ltd	Die figuur getoon The figure shown	stelsel padreserwe voor van 'n gedeelte represents the road reserve of a portion van Nasionale Roete R54 of National Route	1	Vel Sheet 4 of 12	Plan P1082/18
---	---------------------------------------	---	---	-------------------------	------------------

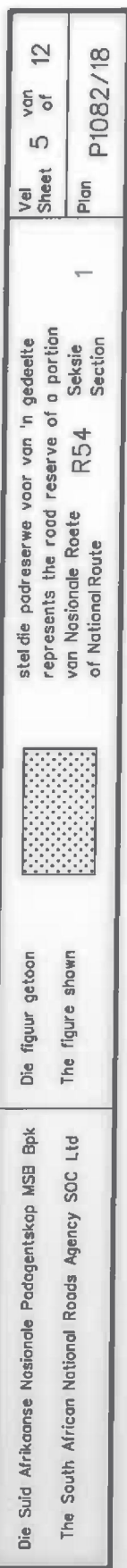

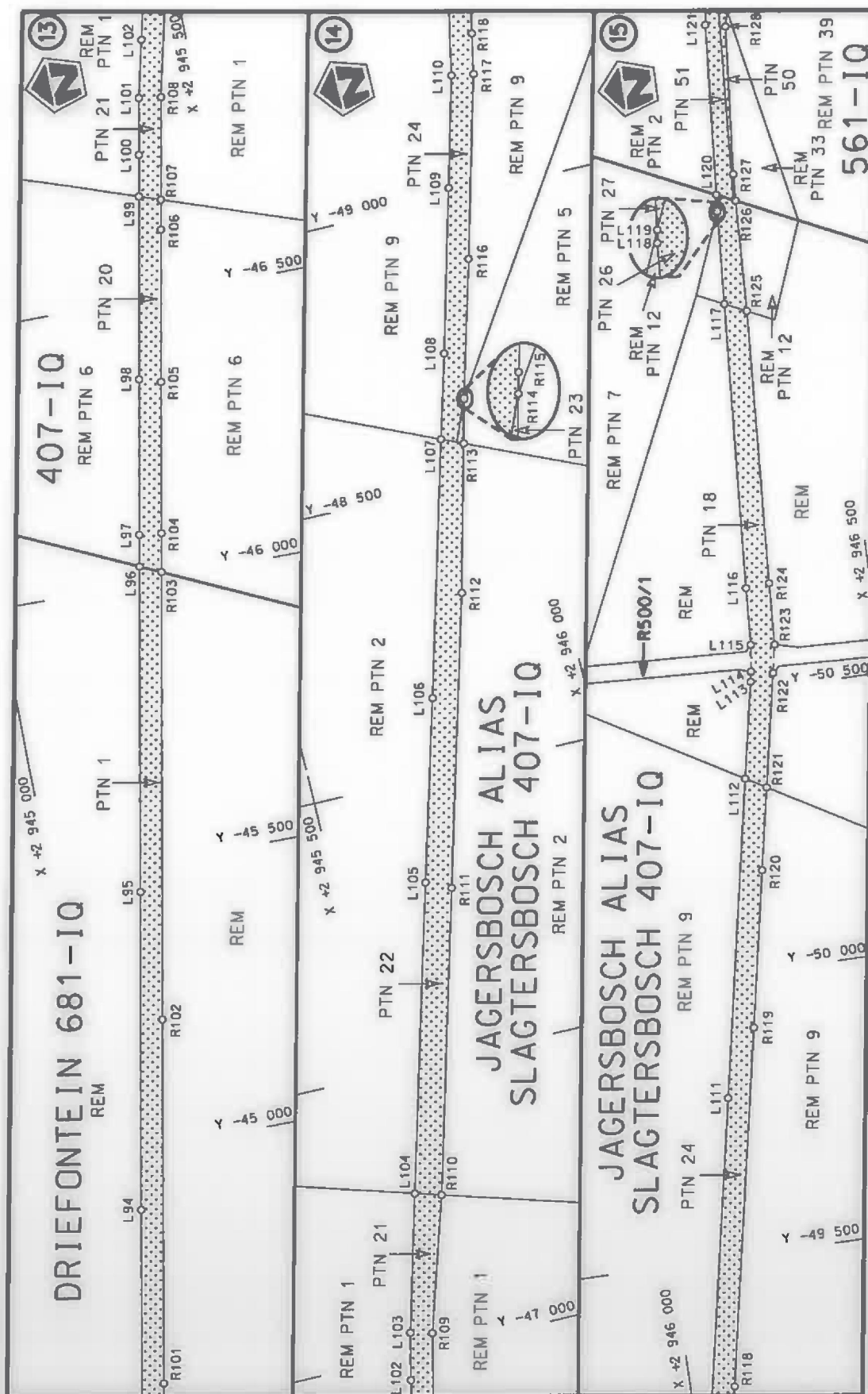

Die Suid Afrikaanse Nasionale Padagentskap MSB Bpk  
The South African National Roads Agency SOC Ltd

Die figuur getoon  
The figure shown



steldie padreserwe voor van 'n gedeelte  
represents the road reserve of a portion  
van Nasionale Roete R54  
of National Route

1

Val  
Sheet 6 of 12  
Plan P1082/18



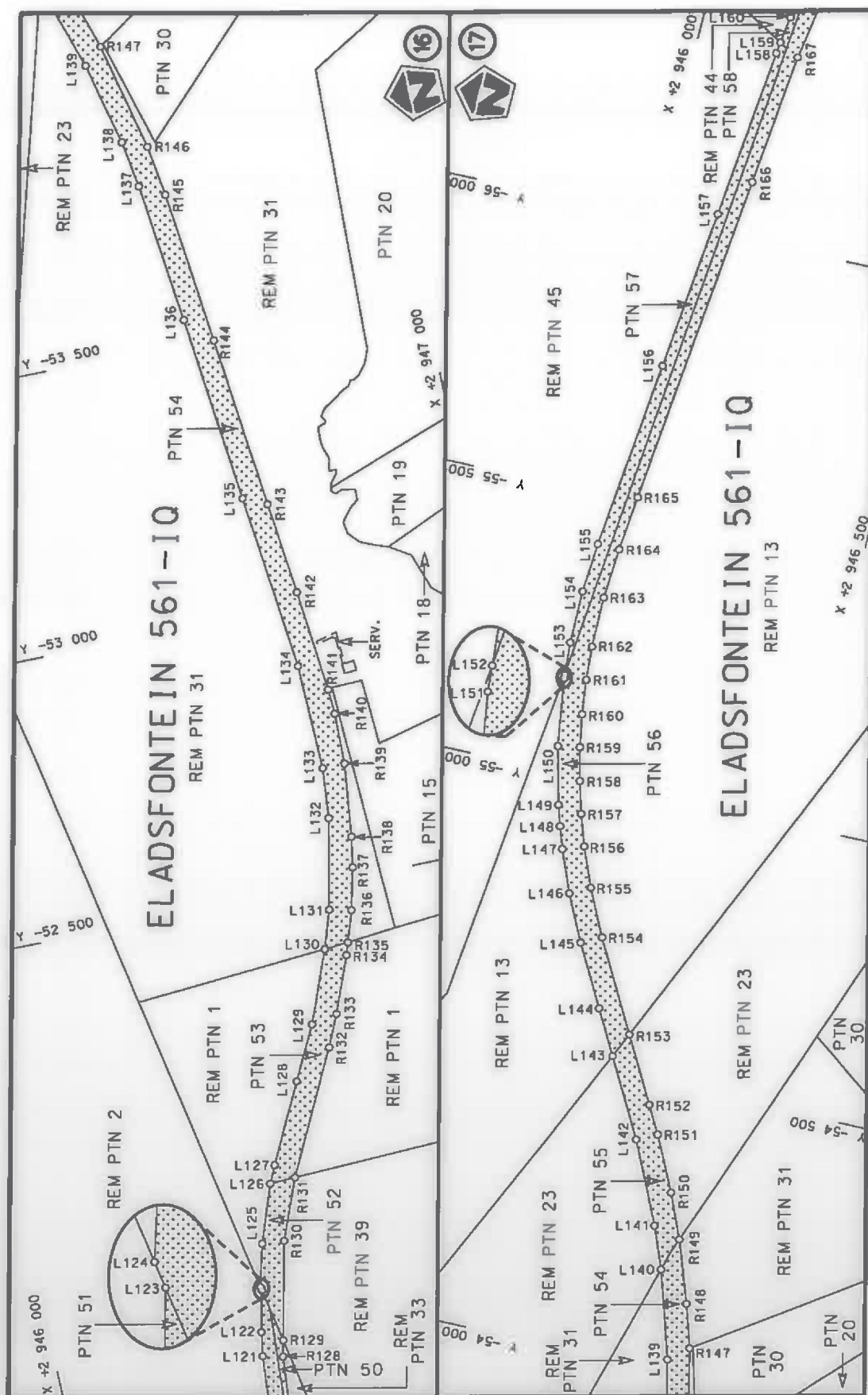

Vel  
Sheet 7  
of 12

Plan  
P1082/18

1

stelsidie padreserwe voor van 'n gedeelte  
represents the road reserve of a portion  
van Nasionale Roete R54  
of National Route



Die figuur getoon  
The figure shown

Die Suid Afrikaanse Nasionale Padagentskap MSB Bpk  
The South African National Roads Agency SOC Ltd

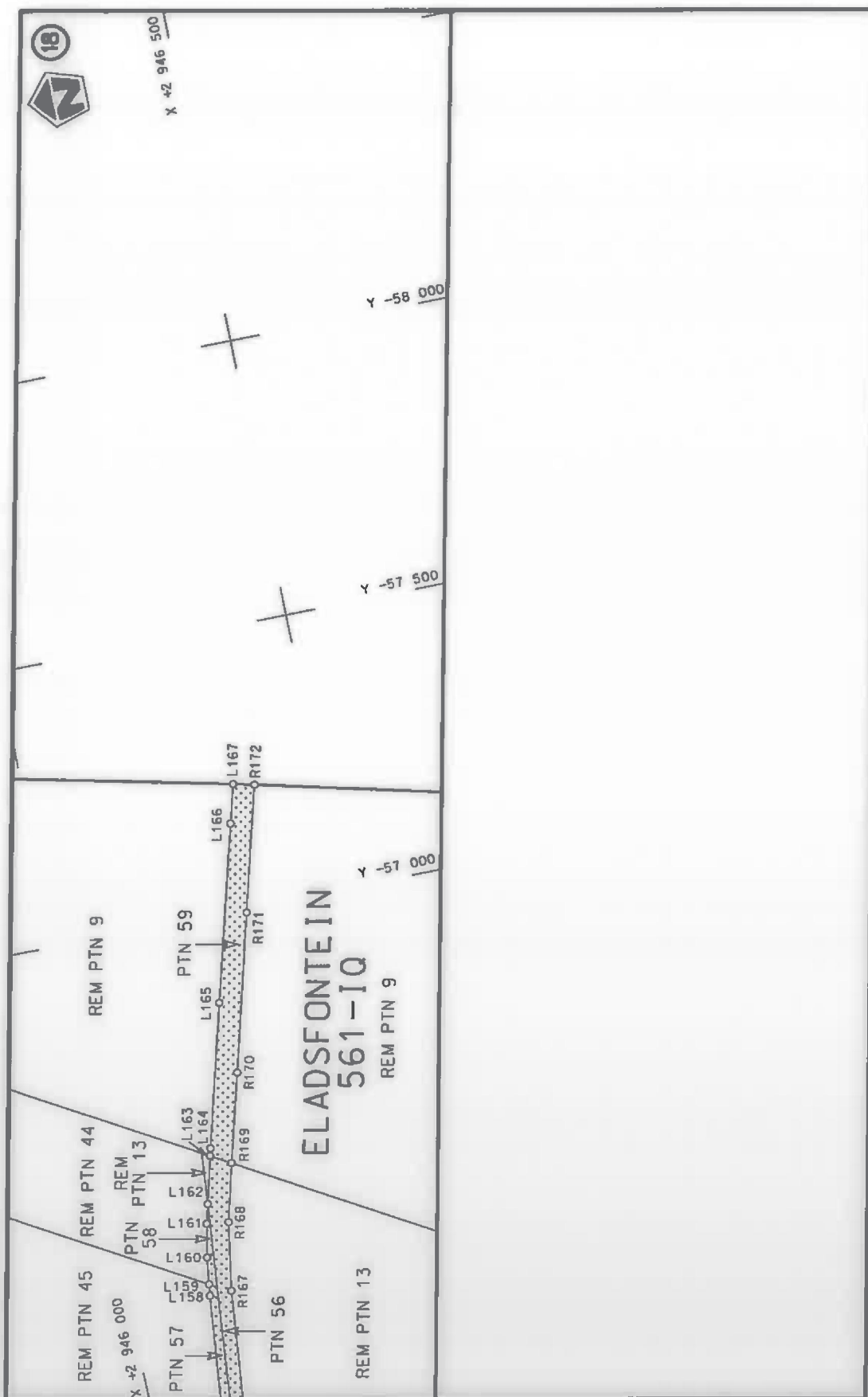

Die Suid Afrikaanse Nasionale Padagentskap MSB Bpk The South African National Roads Agency SOC Ltd	Die figuur getoon The figure shown		stel die podreserwe voor van 'n gedeelte represents the road reserve of a portion van Nasionale Roete R54 of National Route	Val Sheet 8 of 12 Plan P1082/18
---	---------------------------------------	--	--	---------------------------------------

PADRESERWE KOÖRDINATE / ROAD RESERVE CO-ORDINATES									
LINKERKANT/LEFT HAND SIDE					REGTERKANT/RIGHT HAND SIDE				
	Y		X	WG 27°		Y		X	
L1	-17 176.79	2	950 476.68		R1	-16 974.07	2	950 577.54	
L2	-17 133.74	2	950 514.68		R2	-17 063.53	2	950 567.06	
L3	-17 127.88	2	950 534.63		R3	-17 108.54	2	950 595.26	
L4	-17 144.92	2	950 576.90		R4	-17 138.69	2	950 630.98	
L5	-17 171.89	2	950 608.21		R5	-17 178.45	2	950 673.19	
L6	-17 214.74	2	950 648.08		R6	-17 272.87	2	950 721.96	
L7	-17 281.53	2	950 683.10		R7	-17 309.50	2	950 730.94	
L8	-17 382.37	2	950 696.18		R8	-17 385.77	2	950 733.88	
L9	-18 173.96	2	950 626.70		R9	-17 595.46	2	950 715.48	
L10	-18 320.64	2	950 613.48		R10	-17 893.78	2	950 689.11	
L11	-18 541.36	2	950 594.11		R11	-18 193.64	2	950 662.41	
L12	-18 597.67	2	950 588.83		R12	-18 202.91	2	950 661.16	
L13	-18 922.62	2	950 560.21		R13	-18 469.66	2	950 637.97	
L14	-18 981.22	2	950 555.34		R14	-18 570.33	2	950 628.79	
L15	-19 206.06	2	950 534.79		R15	-18 746.71	2	950 613.45	
L16	-19 456.90	2	950 512.58		R16	-19 009.45	2	950 590.11	
L17	-19 557.76	2	950 503.76		R17	-19 408.35	2	950 555.11	
L18	-19 602.62	2	950 499.84		R18	-19 482.68	2	950 548.55	
L19	-19 825.69	2	950 480.34		R19	-19 547.64	2	950 542.81	
L20	-20 032.03	2	950 461.91		R20	-19 615.65	2	950 536.81	
L21	-21 138.78	2	950 364.06		R21	-19 887.20	2	950 512.76	
L22	-21 285.97	2	950 351.47		R22	-20 071.03	2	950 496.60	
L23	-21 527.55	2	950 330.08		R23	-20 106.06	2	950 493.52	
L24	-21 816.59	2	950 304.67		R24	-20 317.20	2	950 474.74	
L25	-22 144.35	2	950 275.74		R25	-20 628.25	2	950 447.20	
L26	-22 438.40	2	950 249.47		R26	-20 921.75	2	950 420.97	
L27	-23 258.93	2	950 176.84		R27	-21 163.17	2	950 399.76	
L28	-23 409.76	2	950 163.48		R28	-21 236.82	2	950 393.29	
L29	-24 376.74	2	950 077.29		R29	-21 532.63	2	950 367.74	
L30	-24 407.99	2	950 073.77		R30	-21 892.70	2	950 335.77	
L31	-24 411.83	2	950 073.15		R31	-22 199.61	2	950 308.30	
L32	-24 497.11	2	950 059.33		R32	-23 215.81	2	950 218.40	
L33	-24 585.30	2	950 039.42		R33	-23 433.59	2	950 199.14	
L34	-24 671.90	2	950 014.48		R34	-24 400.00	2	950 113.67	
L35	-24 709.57	2	950 001.19		R35	-24 444.42	2	950 109.74	
L36	-24 757.54	2	949 984.27		R36	-24 555.52	2	950 099.53	
L37	-24 913.94	2	949 926.37		R37	-24 650.76	2	950 064.14	
L38	-25 081.19	2	949 864.52		R38	-24 930.13	2	949 960.49	
L39	-25 307.92	2	949 780.64		R39	-24 979.20	2	949 942.28	
L40	-25 329.67	2	949 772.59		R40	-25 345.87	2	949 806.73	
L41	-25 575.21	2	949 681.74		R41	-25 526.02	2	949 740.13	
L42	-25 761.92	2	949 612.69		R42	-25 778.13	2	949 646.86	
L43	-25 825.12	2	949 589.27		R43	-26 130.50	2	949 516.49	
L44	-26 213.23	2	949 445.70		R44	-26 229.49	2	949 479.83	
L45	-26 686.46	2	949 270.68		R45	-26 386.72	2	949 421.60	
L46	-26 838.43	2	949 214.44		R46	-26 702.62	2	949 304.75	
L47	-26 923.74	2	949 183.89		R47	-26 850.46	2	949 250.06	
L48	-27 161.50	2	949 095.85		R48	-26 935.55	2	949 218.58	
L49	-27 429.59	2	948 995.64		R49	-27 254.55	2	949 100.78	
L50	-27 632.29	2	948 920.66		R50	-27 523.97	2	949 000.86	
L51	-28 027.92	2	948 775.85		R51	-27 783.35	2	948 904.68	
					Vel 9 Van 12 Sheet of P1082/18				

PADRESERWE KOÖRDINATE / ROAD RESERVE CO-ORDINATES					
LINKERKANT/LEFT HAND SIDE			REGTERKANT/RIGHT HAND SIDE		
	Y	X	WG 27°	Y	X
L52	-28 061.63	2 948 763.51		R52	-28 039.76 2 948 810.19
L53	-28 302.54	2 948 672.78		R53	-28 076.37 2 948 796.70
L54	-28 319.79	2 948 666.51		R54	-28 336.29 2 948 700.44
L55	-28 568.56	2 948 576.05		R55	-28 363.23 2 948 690.47
L56	-28 873.07	2 948 463.64		R56	-28 688.35 2 948 570.28
L57	-28 943.99	2 948 437.30		R57	-28 959.83 2 948 469.81
L58	-29 146.08	2 948 362.23		R58	-28 974.62 2 948 464.33
L59	-29 429.73	2 948 257.26		R59	-29 260.78 2 948 358.62
L60	-29 695.43	2 948 160.10		R60	-29 507.92 2 948 266.97
L61	-29 782.40	2 948 126.21		R61	-29 797.62 2 948 159.73
L62	-29 797.42	2 948 119.46		R62	-30 380.48 2 947 944.29
L63	-30 367.54	2 947 909.22		R63	-30 914.38 2 947 746.84
L64	-31 494.50	2 947 489.50		R64	-31 421.67 2 947 555.92
L65	-31 627.84	2 947 440.92		R65	-31 475.12 2 947 536.65
L66	-32 956.55	2 946 949.58		R66	-31 623.62 2 947 483.11
L67	-33 754.95	2 946 654.28		R67	-31 769.27 2 947 430.60
L68	-34 849.42	2 946 248.98		R68	-32 918.53 2 947 004.95
L69	-35 442.66	2 946 029.09		R69	-33 714.70 2 946 710.21
L70	-35 784.37	2 945 904.82		R70	-34 856.64 2 946 286.74
L71	-37 501.90	2 945 269.65		R71	-35 449.88 2 946 066.86
L72	-38 191.93	2 945 003.83		R72	-35 831.43 2 945 924.99
L73	-38 199.95	2 945 011.36		R73	-36 375.28 2 945 723.61
L74	-38 555.55	2 944 897.98		R74	-36 943.17 2 945 512.64
L75	-38 959.70	2 944 773.19		R75	-37 513.82 2 945 301.81
L76	-40 017.47	2 944 449.81		R76	-38 111.64 2 945 080.32
L77	-40 348.87	2 944 348.19		R77	-38 231.72 2 945 041.22
L78	-40 430.83	2 944 326.08		R78	-38 447.47 2 944 970.96
L79	-40 519.95	2 944 308.68		R79	-38 736.10 2 944 882.28
L80	-40 614.22	2 944 297.38		R80	-39 312.61 2 944 705.77
L81	-40 650.82	2 944 295.78		R81	-39 782.88 2 944 561.42
L82	-40 780.96	2 944 296.82		R82	-40 050.09 2 944 480.72
L83	-40 933.29	2 944 315.94		R83	-40 256.06 2 944 416.63
L84	-41 490.51	2 944 416.90		R84	-40 440.91 2 944 363.01
L85	-41 891.38	2 944 490.47		R85	-40 530.24 2 944 345.99
L86	-41 940.82	2 944 499.53		R86	-40 615.51 2 944 336.34
L87	-41 996.66	2 944 509.79		R87	-40 662.30 2 944 334.07
L88	-42 003.67	2 944 491.29		R88	-40 782.64 2 944 334.52
L89	-42 041.14	2 944 498.17		R89	-40 930.71 2 944 352.44
L90	-42 034.04	2 944 516.87		R90	-41 036.76 2 944 371.63
L91	-42 884.37	2 944 673.00		R91	-41 664.99 2 944 487.10
L92	-43 834.06	2 944 847.44		R92	-41 956.08 2 944 540.75
L93	-44 380.45	2 944 948.08		R93	-41 974.60 2 944 564.40
L94	-44 896.21	2 945 042.44		R94	-41 982.14 2 944 578.64
L95	-45 455.40	2 945 145.68		R95	-42 038.72 2 944 589.03
L96	-46 028.57	2 945 250.75		R96	-42 041.59 2 944 556.36
L97	-46 084.24	2 945 260.75		R97	-42 172.96 2 944 580.33
L98	-46 358.19	2 945 311.10		R98	-42 851.39 2 944 705.15
L99	-46 680.15	2 945 370.28		R99	-43 446.74 2 944 814.23
L100	-46 753.39	2 945 383.75		R100	-44 001.50 2 944 916.52
L101	-46 853.82	2 945 402.12		R101	-44 583.29 2 945 023.13
L102	-46 955.21	2 945 425.01		R102	-45 223.61 2 945 140.86
			Vel Sheet	10 Van of 12	P1082/18



PADRESERWE KOÖRDINATE / ROAD RESERVE CO-ORDINATES									
LINKERKANT/LEFT HAND SIDE					REGTERKANT/RIGHT HAND SIDE				
	Y	X	WG 27°			Y	X		
L103	-47 037.81	2 945 443.69		R103	-46 011.45	2 945 285.84			
L104	-47 278.85	2 945 508.50		R104	-46 079.74	2 945 298.40			
L105	-47 816.20	2 945 653.72		R105	-46 346.38	2 945 347.13			
L106	-48 134.80	2 945 740.91		R106	-46 614.65	2 945 396.33			
L107	-48 582.72	2 945 860.38		R107	-46 667.16	2 945 406.03			
L108	-48 730.99	2 945 900.46		R108	-46 847.99	2 945 439.41			
L109	-49 017.78	2 945 975.40		R109	-47 028.33	2 945 480.18			
L110	-49 212.62	2 946 025.74		R110	-47 265.15	2 945 552.32			
L111	-49 783.85	2 946 133.92		R111	-47 796.18	2 945 695.01			
L112	-50 346.02	2 946 239.58		R112	-48 305.80	2 945 832.55			
L113	-50 516.88	2 946 271.72		R113	-48 565.99	2 945 896.63			
L114	-50 534.41	2 946 274.63		R114	-48 642.93	2 945 915.19			
L115	-50 582.31	2 946 280.74		R115	-48 645.27	2 945 915.77			
L116	-50 684.26	2 946 286.44		R116	-48 885.71	2 945 979.78			
L117	-51 193.97	2 946 316.88		R117	-49 206.18	2 946 063.13			
L118	-51 359.35	2 946 326.62		R118	-49 277.75	2 946 076.68			
L119	-51 362.24	2 946 326.99		R119	-49 902.41	2 946 194.71			
L120	-51 389.90	2 946 329.12		R120	-50 179.49	2 946 246.46			
L121	-51 694.41	2 946 350.39		R121	-50 325.16	2 946 274.24			
L122	-51 737.03	2 946 357.19		R122	-50 526.74	2 946 312.02			
L123	-51 810.04	2 946 372.83		R123	-50 576.70	2 946 321.49			
L124	-51 816.81	2 946 371.56		R124	-50 687.11	2 946 327.09			
L125	-51 891.65	2 946 390.31		R125	-51 175.73	2 946 353.68			
L126	-51 993.96	2 946 425.53		R126	-51 374.30	2 946 360.66			
L127	-52 025.02	2 946 439.50		R127	-51 421.93	2 946 362.93			
L128	-52 163.83	2 946 506.56		R128	-51 686.42	2 946 384.43			
L129	-52 258.06	2 946 552.77		R129	-51 714.79	2 946 390.57			
L130	-52 385.27	2 946 601.13		R130	-51 888.77	2 946 428.19			
L131	-52 452.71	2 946 622.53		R131	-51 995.76	2 946 469.03			
L132	-52 613.57	2 946 654.63		R132	-52 211.30	2 946 572.86			
L133	-52 703.47	2 946 662.62		R133	-52 267.45	2 946 597.12			
L134	-52 891.48	2 946 657.70		R134	-52 366.76	2 946 635.24			
L135	-53 205.86	2 946 624.83		R135	-52 388.64	2 946 642.08			
L136	-53 540.10	2 946 589.67		R136	-52 443.88	2 946 659.42			
L137	-53 790.93	2 946 562.09		R137	-52 518.70	2 946 676.79			
L138	-53 874.31	2 946 549.02		R138	-52 572.50	2 946 685.81			
L139	-54 021.66	2 946 514.94		R139	-52 703.39	2 946 700.38			
L140	-54 175.84	2 946 466.08		R140	-52 794.38	2 946 701.94			
L141	-54 249.25	2 946 437.02		R141	-52 839.03	2 946 699.61			
L142	-54 392.22	2 946 369.35		R142	-53 021.14	2 946 682.19			
L143	-54 528.07	2 946 294.54		R143	-53 186.21	2 946 664.53			
L144	-54 605.89	2 946 251.69		R144	-53 493.14	2 946 632.94			
L145	-54 712.90	2 946 192.91		R145	-53 766.43	2 946 603.61			
L146	-54 794.32	2 946 153.06		R146	-53 857.32	2 946 590.38			
L147	-54 868.61	2 946 122.34		R147	-54 049.83	2 946 547.30			
L148	-54 907.37	2 946 108.96		R148	-54 125.79	2 946 523.19			
L149	-54 944.01	2 946 097.11		R149	-54 234.85	2 946 484.00			
L150	-55 045.73	2 946 071.11		R150	-54 313.23	2 946 450.27			
L151	-55 165.84	2 946 052.72		R151	-54 409.16	2 946 403.04			
L152	-55 172.73	2 946 052.17		R152	-54 457.55	2 946 376.43			
L153	-55 230.55	2 946 047.53		R153	-54 572.07	2 946 313.41			
Vel Sheet 11					Van of 12		P1082/18		

PADRESERWE KOÖRDINATE / ROAD RESERVE CO-ORDINATES									
LINKERKANT/LEFT HAND SIDE					REGTERKANT/RIGHT HAND SIDE				
	Y		X	WG 27°		Y		X	
L154	-55 324.18	2	946 046.03		R154	-54 730.25	2	946 226.35	
L155	-55 412.44	2	946 050.89		R155	-54 812.22	2	946 186.28	
L156	-55 747.33	2	946 082.45		R156	-54 881.53	2	946 157.82	
L157	-56 032.27	2	946 108.97		R157	-54 936.77	2	946 138.93	
L158	-56 334.83	2	946 137.34		R158	-54 993.62	2	946 122.61	
L159	-56 355.00	2	946 139.82		R159	-55 052.42	2	946 108.29	
L160	-56 402.67	2	946 145.69		R160	-55 110.46	2	946 097.93	
L161	-56 461.90	2	946 156.83		R161	-55 171.77	2	946 089.96	
L162	-56 496.10	2	946 165.28		R162	-55 231.84	2	946 085.27	
L163	-56 579.49	2	946 185.87		R163	-55 321.72	2	946 083.78	
L164	-56 592.59	2	946 189.10		R164	-55 411.30	2	946 088.71	
L165	-56 844.39	2	946 254.47		R165	-55 509.06	2	946 097.50	
L166	-57 154.27	2	946 334.64		R166	-56 101.31	2	946 152.83	
L167	-57 222.47	2	946 352.44		R167	-56 336.00	2	946 174.95	
					R168	-56 457.11	2	946 194.07	
					R169	-56 559.47	2	946 219.34	
					R170	-56 716.06	2	946 260.17	
					R171	-56 992.75	2	946 331.38	
					R172	-57 213.70	2	946 388.61	

## DEPARTMENT OF TRANSPORT

NO. 456

25 MARCH 2019

**THE SOUTH AFRICAN NATIONAL ROADS  
AGENCY SOC LIMITED**

Registration No: 1998/009584/30

**DECLARATION AMENDMENT OF NATIONAL ROAD N1 SECTION 26X**

AMENDMENT OF DECLARATION No. 746 OF 2007.

By virtue of Section 40 (1)(b) of The South African National Roads Agency Limited and National Roads Act, 1998 (Act No. 7 of 1998), I hereby amend Declaration No. 746 of 2007 by substituting it in its entirety, with the accompanying sheets 1 to 16 of Plan No. P1077/18.

In the town of Mokopane the N1 Section 26X starts at the junction of the streets known as Nelson Mandela Drive and Thabo Mbeki Drive at time of declaration, and from thereon in a general northerly direction along the street known as Thabo Mbeki Drive at the time of declaration.

**(National Road N1 Section 26X: Mokopane – Duvenhageskraal)**

MINISTER OF TRANSPORT

25/03/2019

## DEPARTEMENT VAN VERVOER

NO. 456

25 MAART 2019

**DIE SUID-AFRIKAANSE NASIONALE  
PADAGENTSKAP MSB BEPERK****Registrasie No: 1998/009584/30****VERKLARING WYSIGING VAN NASIONALE PAD N1 SEKSIE 26X****WYSIGING VAN VERKLARING No. 746 VAN 2007.**

Kragtens Artikel 40(1)(b) van die Wet op die Suid-Afrikaanse Nasionale Padagentskap Beperk en op Nasionale Paaie, 1998 (Wet No. 7 van 1998), wysig ek hiermee Verklaring No. 746 van 2007 deur dit in sy geheel te vervang, met bygaande velle 1 tot 16 van Plan No. P1077/18.

In die dorp van Mokopane begin die N1 Seksie 26X by die interseksie van die strate bekend as Nelson Mandela Weg en Thabo Mbeki Weg tydens datum van verklaring, en daarvandaan volg dit die straat bekend as Thabo Mbeki Weg tydens datum van verklaring, in 'n algemene noordelike rigting

**(Nasionale Pad N1 Seksie 26X: Mokopane – Duvenhageskraal)****MINISTER VAN VERVOER**

25/03/2019



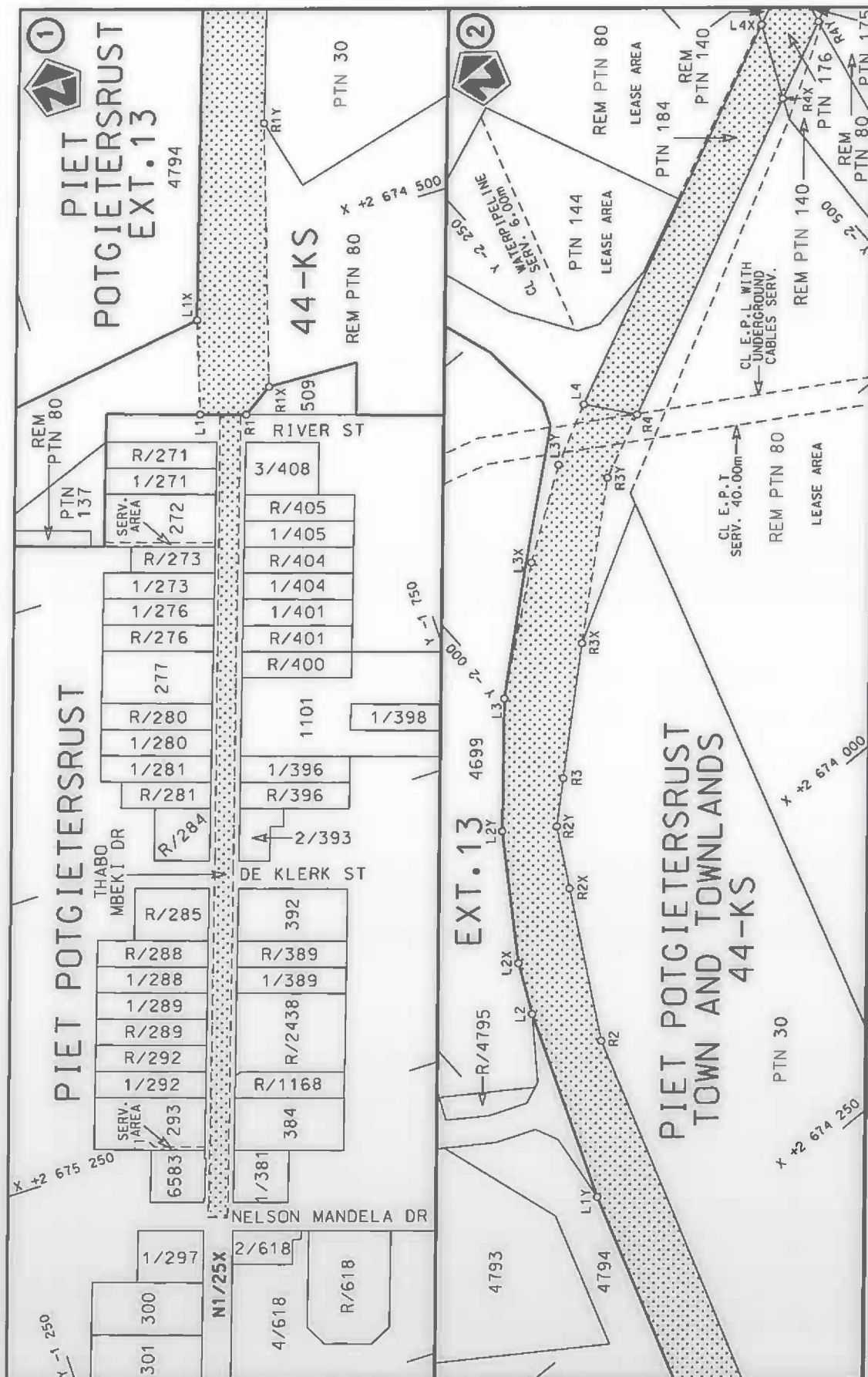

Vel  
Sheet 1 of 17

Plan P1077/18

stelt die podreserwe voor van 'n gedeelte  
represents the road reserve of a portion  
van Nasionale Roete N1 Seksie 26X  
of National Route Section



Die figuur getoon  
The figure shown

Die Suid Afrikaanse Nasionale Podagentskap MSB Bpk  
The South African National Roads Agency SOC Ltd

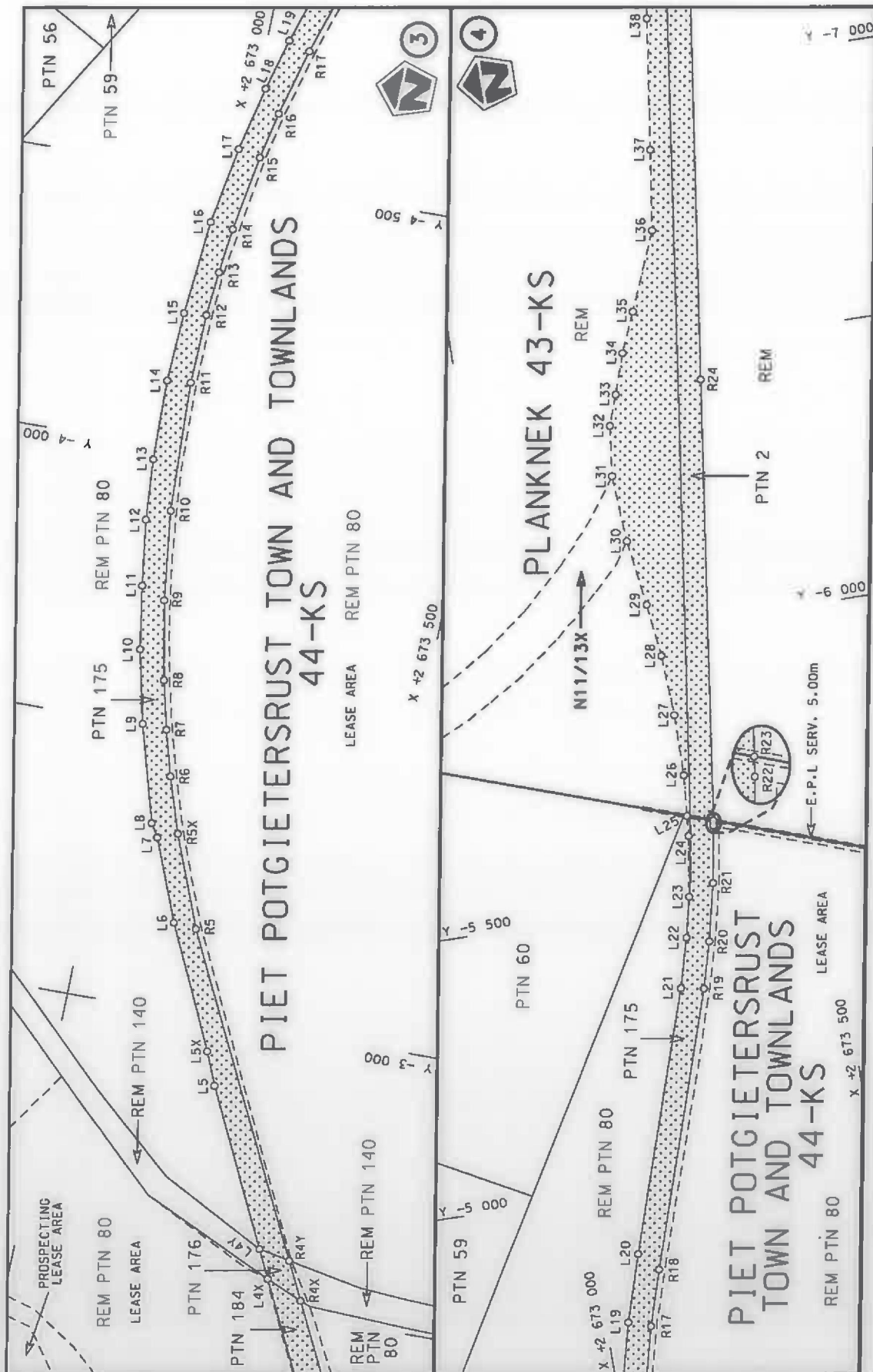

Die Suid Afrikaanse Nasionale Padagentskap MSB Bpk  
The South African National Roads Agency SOC Ltd

Die figuur getoon  
The figure shown



stelsel padreserwe voor van 'n gedeelte  
represents the road reserve of a portion  
van Nasionale Roete N1  
of National Route

26X

Vel van  
Sheet 2 of 17  
Plan P1077/18

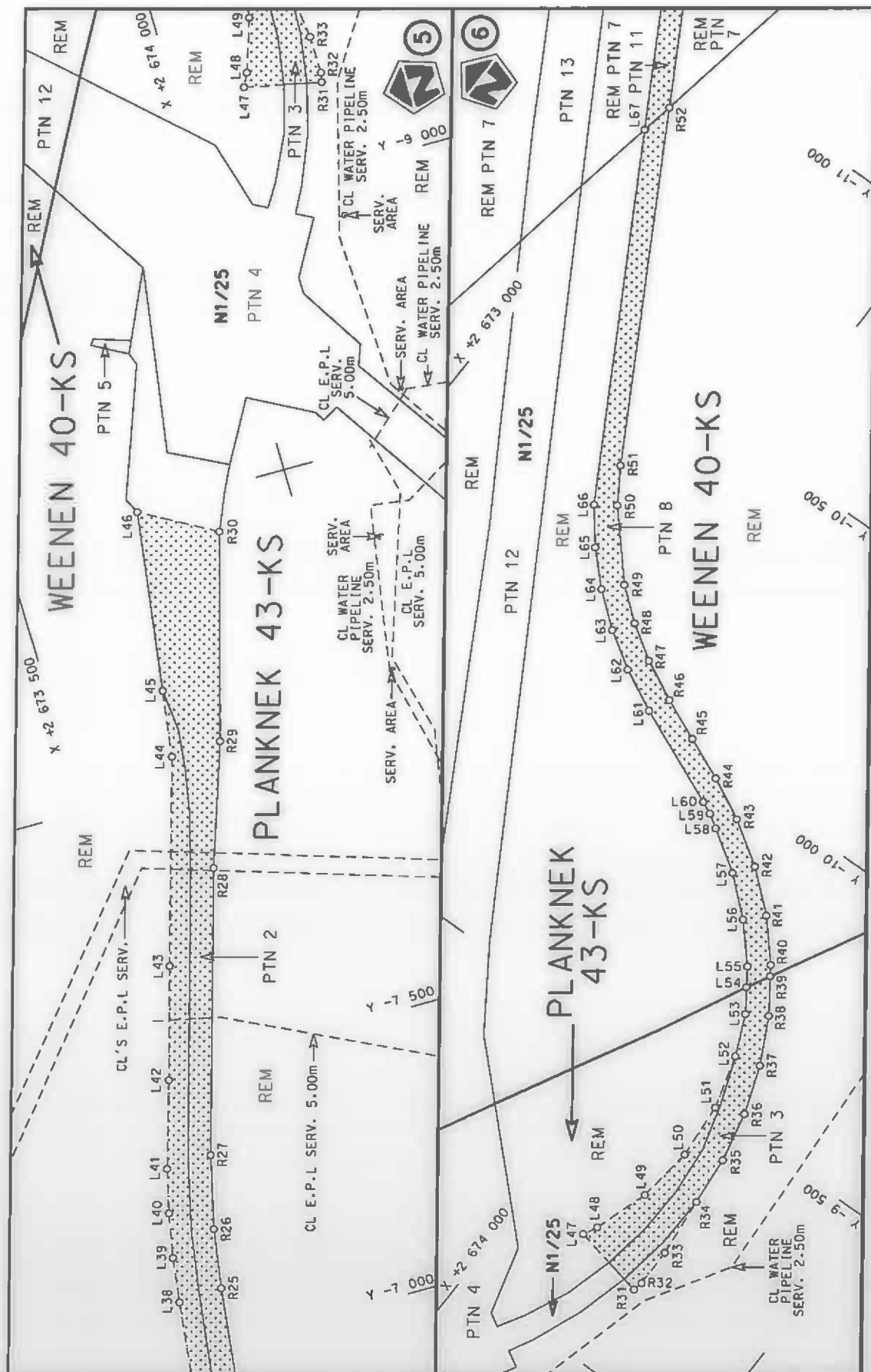

Die Suid Afrikaanse Nasionale Padagentskap MSB Bpk  
The South African National Roads Agency SOC Ltd

Die figuur getoon  
The figure shown

stelt die padreserwe voor van 'n gedeelte  
represents the road reserve of a portion  
van Nasionale Roete N1  
of National Route

26X

Vel  
Sheet 3 of 17  
Plan P1077/18

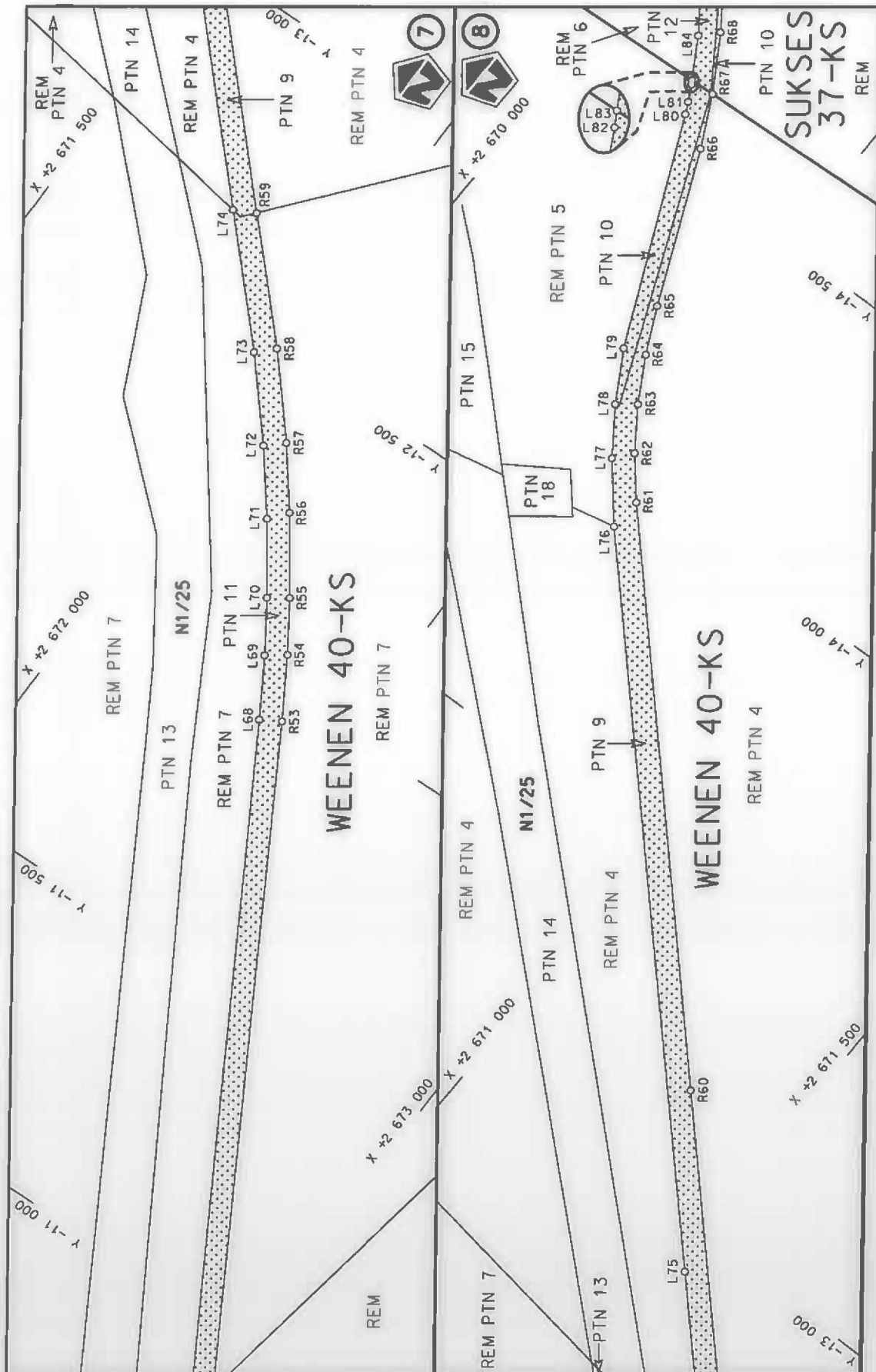

Vel  
Sheet 4 of 17  
Plan P1077/18

26X

stelt die padreserwe voor van 'n gedeelte  
represents the road reserve of a portion  
van Nasionale Roete N1  
of National Route



Die figuur getoon  
The figure shown

Die Suid Afrikaanse Nasionale Padagentskap MSB Bpk  
The South African National Roads Agency SOC Ltd



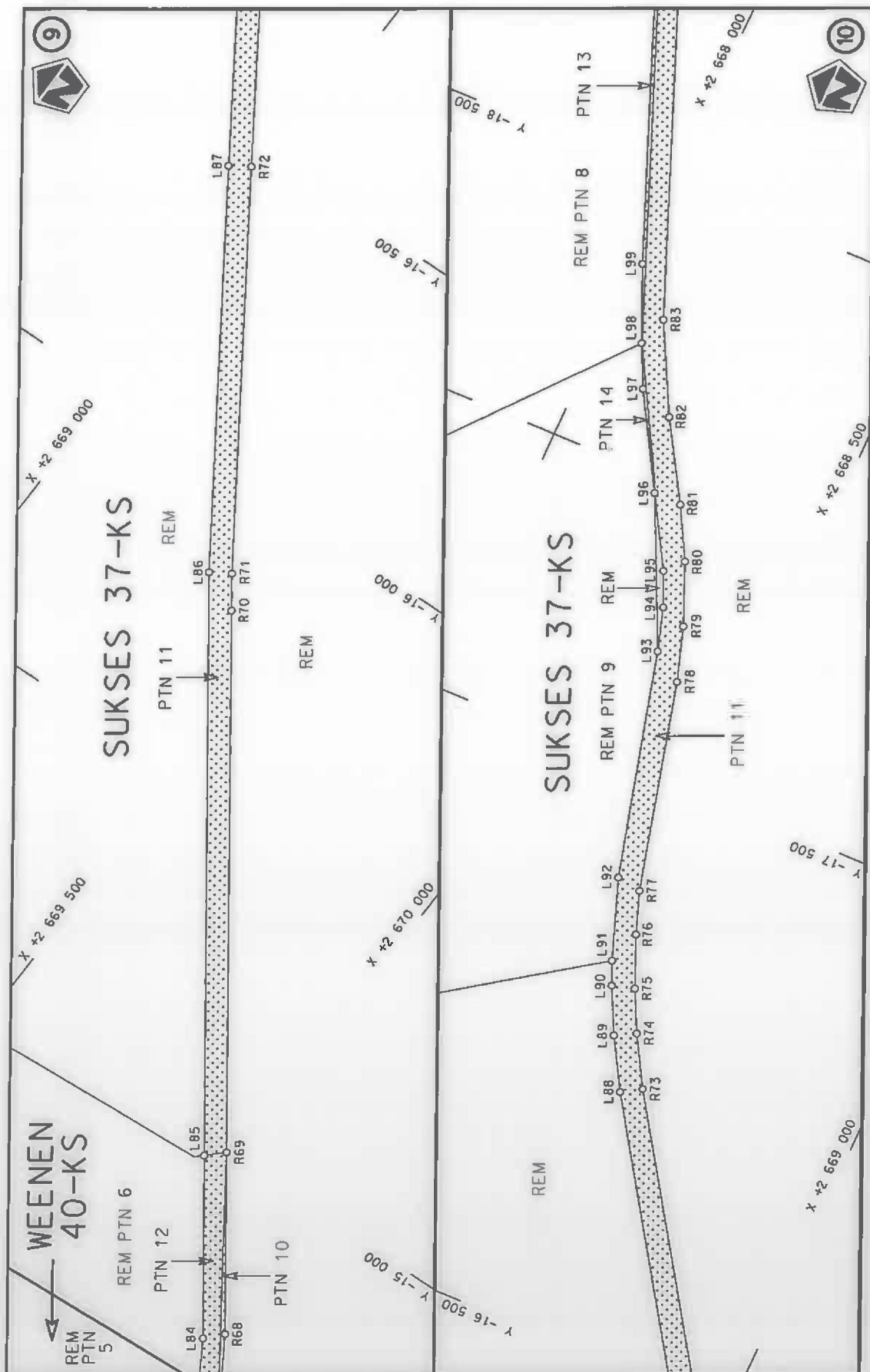

Vel  
Sheet 5 of 17  
Plan P1077/18

stel die padreserwe voor van 'n gedeelte  
represents the road reserve of a portion  
van Nasionale Roete N1  
of National Route Section 26X



Die figuur getoon  
The figure shown

Die Suid Afrikaanse Nasionale Padagentskap MSB Bpk  
The South African National Roads Agency SOC Ltd

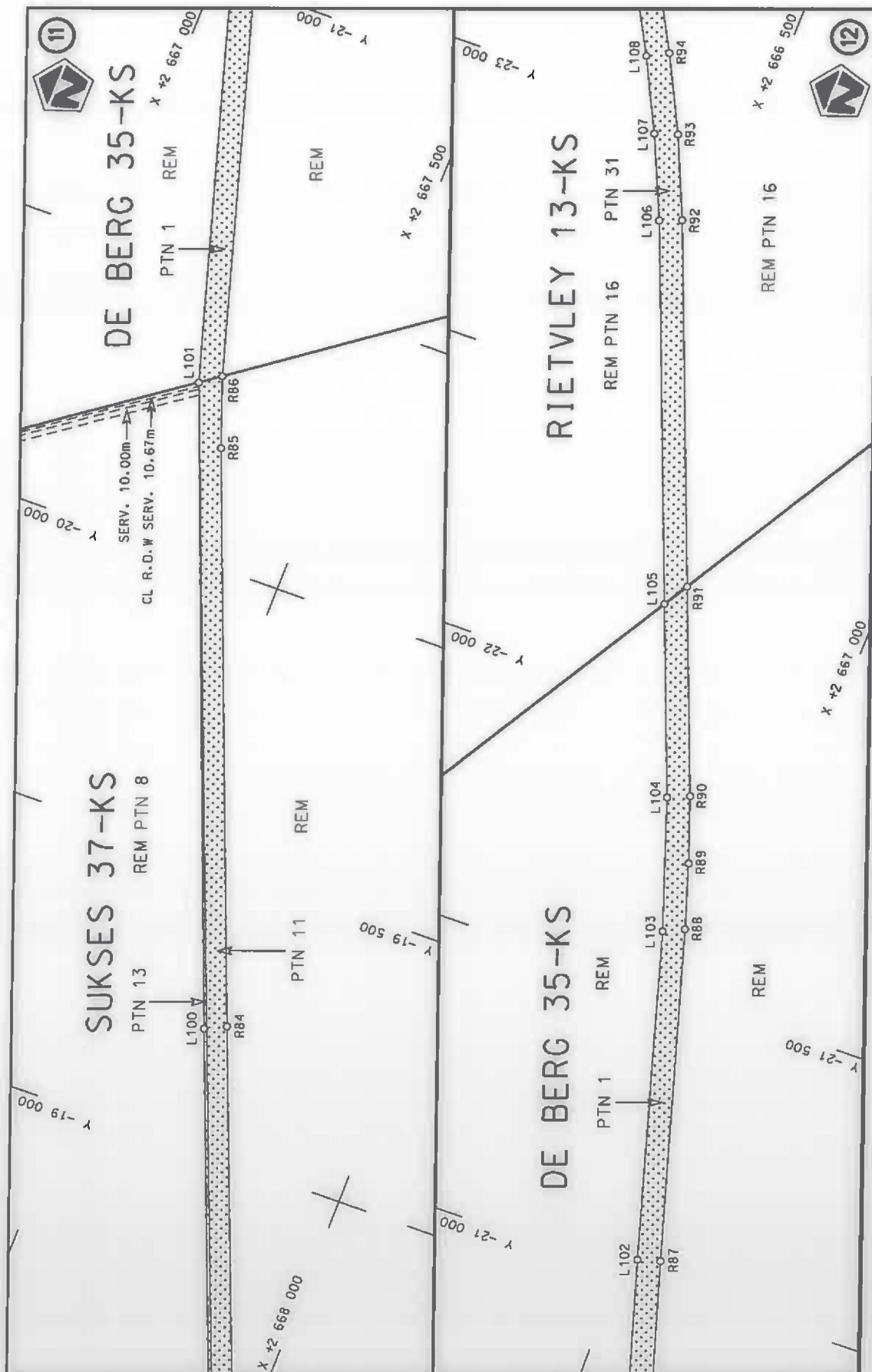

Die Suid Afrikaanse Nasionale Padagentskap MSB Bpk  
The South African National Roads Agency SOC Ltd

Die figuur getoon  
The figure shown



steldie padreserwe voor van 'n gedeelte  
represents the road reserve of a portion  
van Nasionale Roete N1  
of National Route

26X

Vel  
Sheet 6 of 17

Plan  
P1077/18

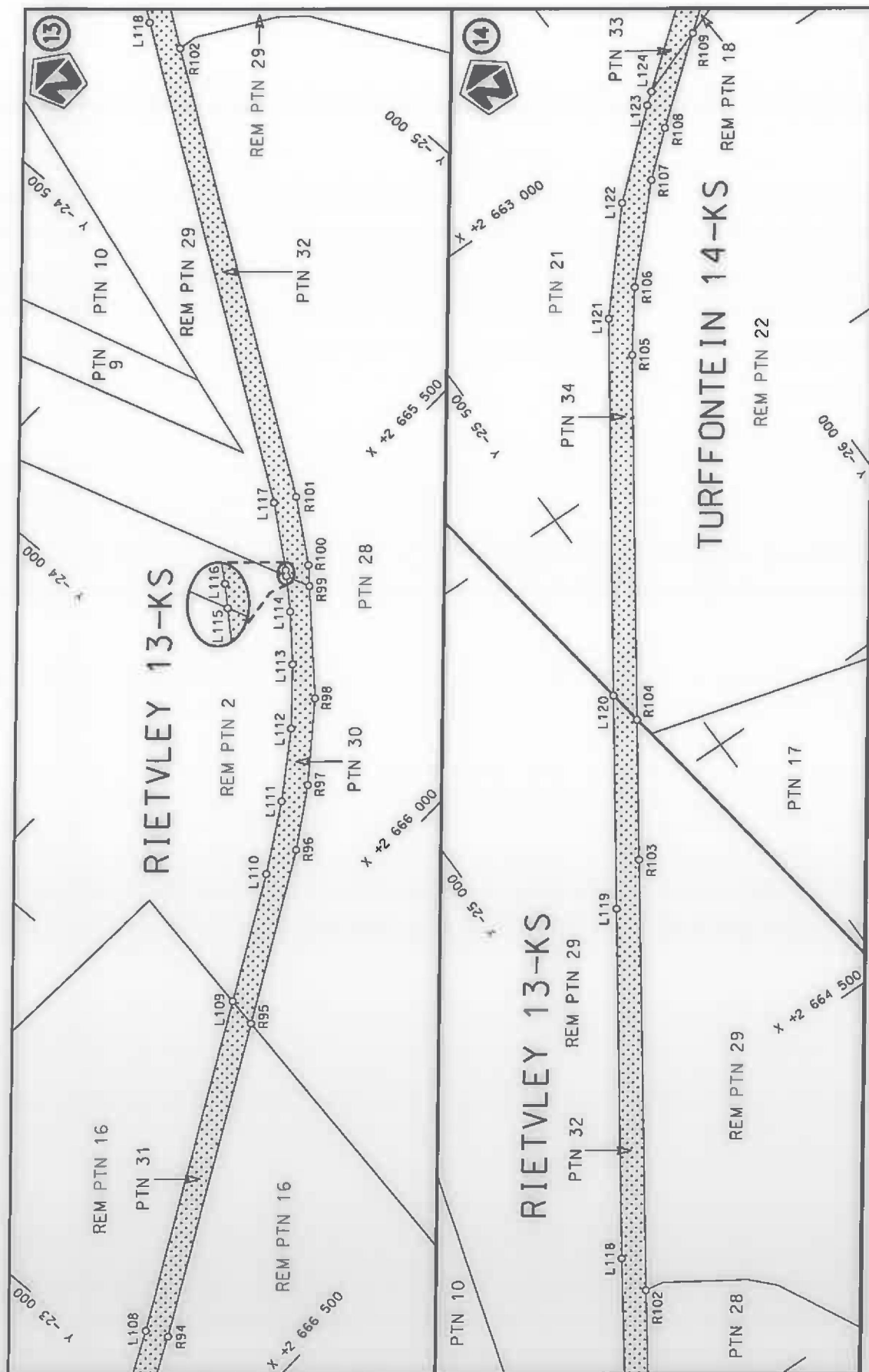

Die Suid Afrikaanse Nasionale Padagentskap MSB Bpk  
The South African National Roads Agency SOC Ltd

Die figuur getoon  
The figure shown

stel die padreserwe voor van 'n gedeelte  
represents the road reserve of a portion  
van Nasionale Roete N1  
of National Route

26X

Vel  
Sheet 7 of 17

Plan  
P1077/18

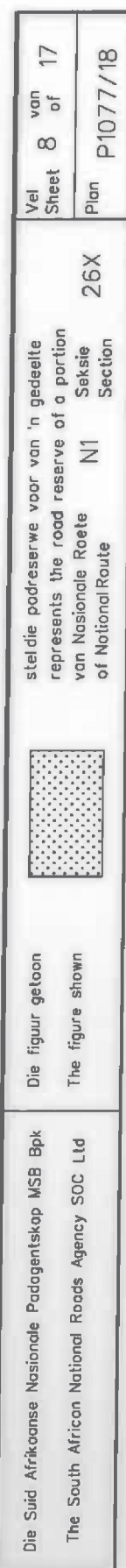



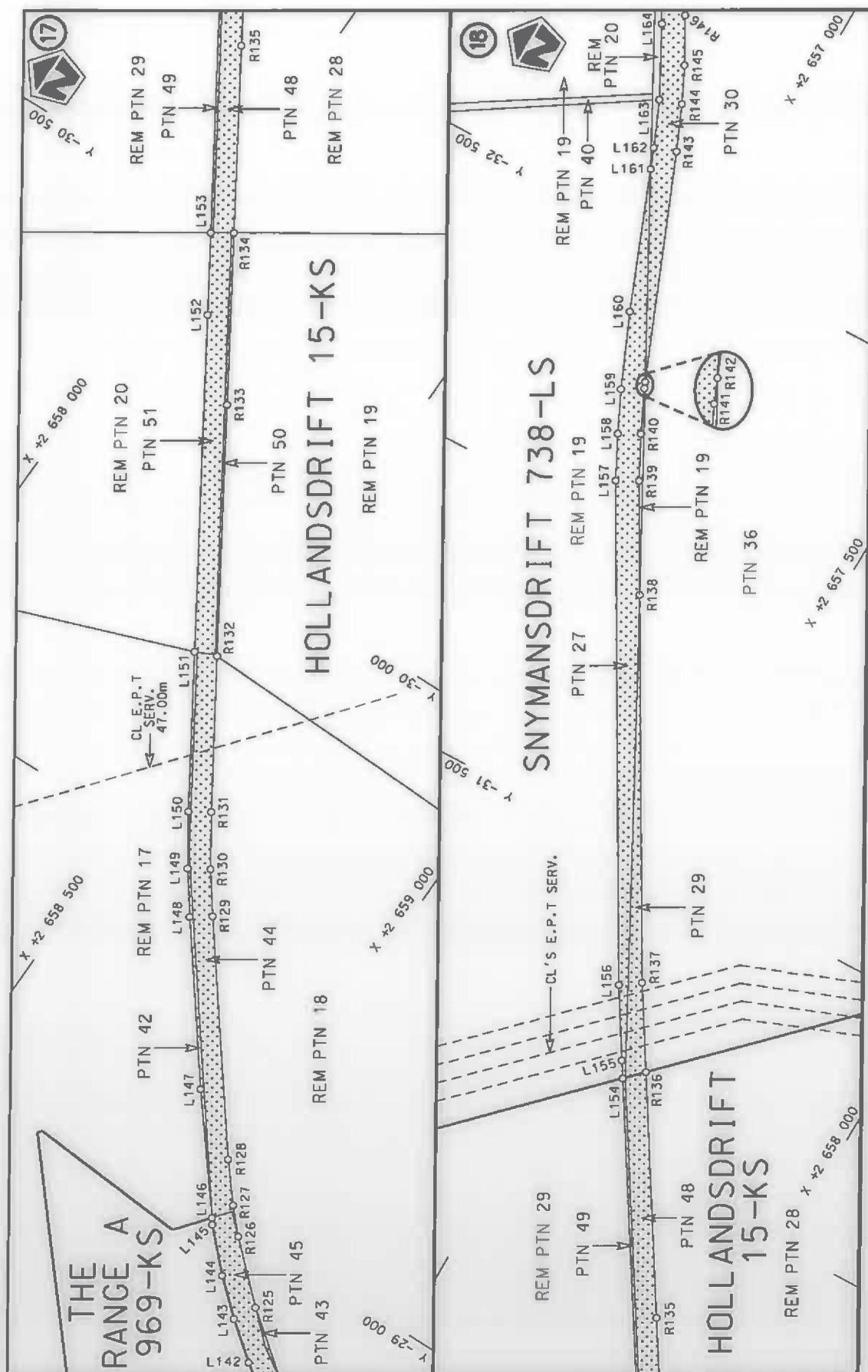

Vel  
Sheet 9 of 17

Plan  
P1077/18

stel die podreserwe voor van 'n gedeelte  
represents the road reserve of a portion  
van Nasionale Roete N1  
of National Route Section 26X



Die figuur getoon  
The figure shown

Die Suid Afrikaanse Nasionale Podagentskap MSB Bpk  
The South African National Roads Agency SOC Ltd

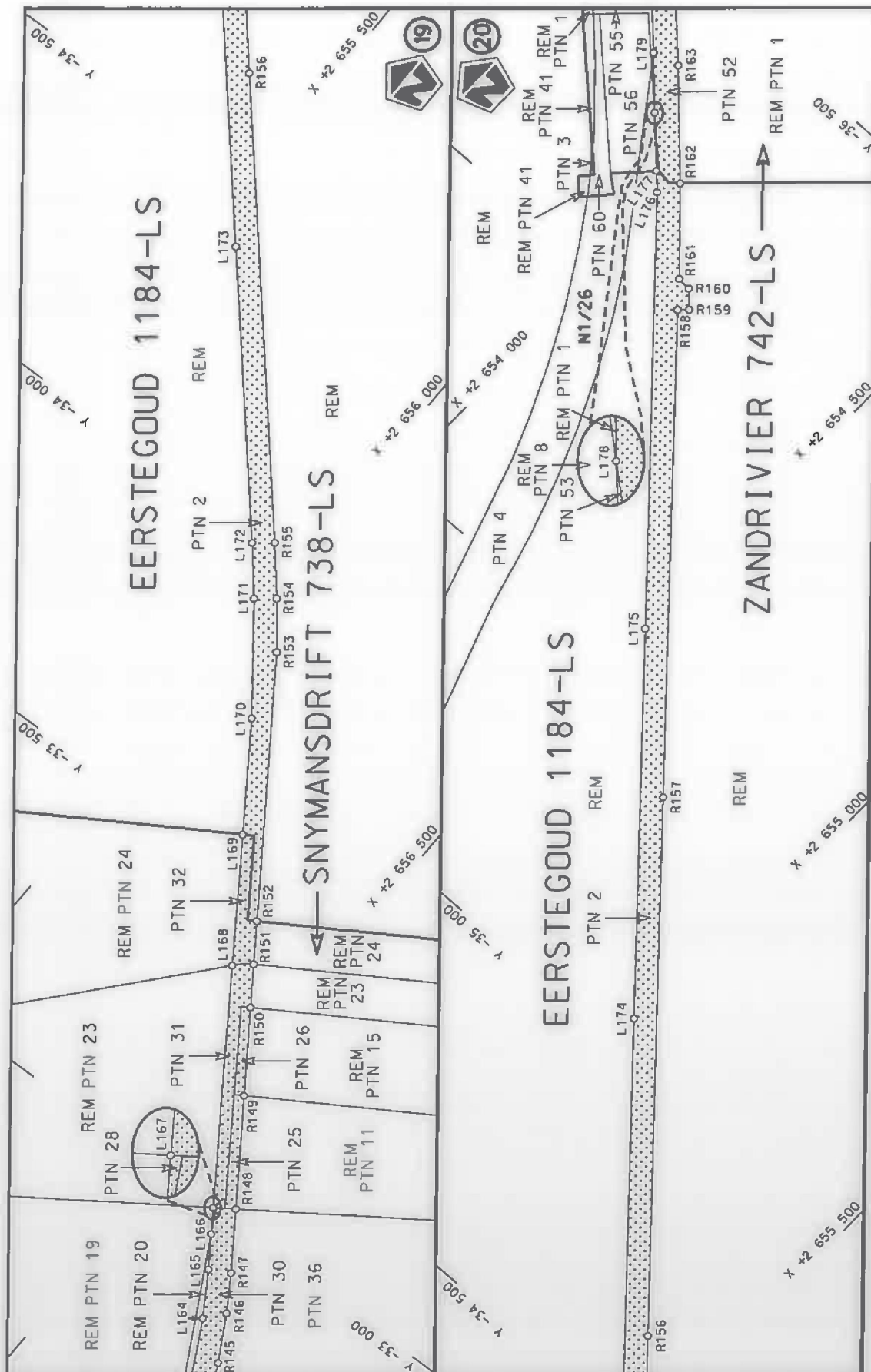

Vel  
Sheet 10 of 17

Plan  
P1077/18

steldie padreserwe voor van 'n gedeelte  
represents the road reserve of a portion  
van Nasionale Roete N1  
of National Route

26X  
Seksie  
Section

Die figuur getoon  
The figure shown

Die Suid Afrikaanse Nasionale Padogentskap MSB Bpk  
The South African National Roads Agency SOC Ltd







PADRESERWE KOÖRDINATE / ROAD RESERVE CO-ORDINATES						
LINKERKANT/LEFT HAND SIDE				REGTERKANT/RIGHT HAND SIDE		
	Y	X	WG 29°		Y	X
L1	-1 615.17	2 674 628.32		R1	-1 652.81	2 674 640.93
L1X	-1 638.33	2 674 546.25		R1X	-1 678.80	2 674 623.15
L1Y	-1 767.69	2 674 159.22		R1Y	-1 746.33	2 674 394.76
L2	-1 832.06	2 673 996.49		R2	-1 861.16	2 674 053.37
L2X	-1 852.93	2 673 953.66		R2X	-1 929.36	2 673 930.46
L2Y	-1 919.10	2 673 853.56		R2Y	-1 957.11	2 673 880.54
L3	-1 997.76	2 673 762.93		R3	-1 989.40	2 673 850.82
L3X	-2 094.12	2 673 683.92		R3X	-2 079.76	2 673 767.83
L3Y	-2 168.47	2 673 631.37		R3Y	-2 192.58	2 673 667.51
L4	-2 219.72	2 673 603.53		R4	-2 248.24	2 673 640.28
L4X	-2 555.64	2 673 440.53		R4X	-2 526.85	2 673 503.56
L4Y	-2 606.16	2 673 416.02		R4Y	-2 594.53	2 673 470.34
L5	-2 882.26	2 673 282.36		R5	-3 154.89	2 673 195.35
L5X	-2 941.06	2 673 258.03		R5X	-3 318.58	2 673 130.97
L6	-3 159.08	2 673 155.71		R6	-3 418.23	2 673 097.84
L7	-3 305.40	2 673 097.66		R7	-3 499.92	2 673 074.65
L8	-3 329.51	2 673 083.01		R8	-3 587.18	2 673 053.00
L9	-3 502.77	2 673 032.20		R9	-3 729.21	2 673 025.09
L10	-3 634.41	2 673 001.58		R10	-3 890.59	2 673 004.12
L11	-3 748.19	2 672 982.50		R11	-4 124.49	2 672 992.60
L12	-3 866.84	2 672 965.49		R12	-4 249.77	2 672 995.52
L13	-3 976.50	2 672 956.50		R13	-4 329.55	2 673 001.34
L14	-4 120.96	2 672 952.14		R14	-4 410.67	2 673 009.54
L15	-4 246.00	2 672 956.56		R15	-4 546.77	2 673 029.86
L16	-4 416.48	2 672 969.77		R16	-4 630.27	2 673 046.08
L17	-4 555.16	2 672 990.92		R17	-4 750.98	2 673 074.92
L18	-4 670.89	2 673 014.91		R18	-4 849.89	2 673 103.98
L19	-4 763.74	2 673 037.64		R19	-5 340.88	2 673 256.49
L20	-4 883.90	2 673 072.68		R20	-5 423.96	2 673 278.40
L21	-5 347.92	2 673 217.53		R21	-5 527.46	2 673 300.45
L22	-5 437.16	2 673 240.47		R22	-5 630.38	2 673 316.96
L23	-5 509.61	2 673 256.31		R23	-5 639.42	2 673 318.07
L24	-5 618.99	2 673 271.86		R24	-6 433.87	2 673 415.55
L25	-5 655.06	2 673 274.55		R25	-7 100.09	2 673 497.91
L26	-5 729.09	2 673 280.06		R26	-7 207.16	2 673 514.55
L27	-5 839.41	2 673 280.47		R27	-7 338.04	2 673 544.95
L28	-5 949.43	2 673 274.57		R28	-7 837.96	2 673 689.91
L29	-6 045.02	2 673 263.16		R29	-8 056.35	2 673 762.58
L30	-6 164.40	2 673 247.19		R30	-8 422.86	2 673 863.21
L31	-6 285.10	2 673 239.49		R31	-9 159.59	2 674 250.12
L32	-6 376.19	2 673 249.50		R32	-9 176.51	2 674 253.63
L33	-6 430.74	2 673 267.63		R33	-9 244.29	2 674 252.68
L34	-6 503.06	2 673 290.45		R34	-9 350.01	2 674 240.78
L35	-6 574.72	2 673 319.15		R35	-9 437.29	2 674 231.62
L36	-6 714.62	2 673 373.50		R36	-9 526.29	2 674 210.78
L37	-6 860.06	2 673 392.22		R37	-9 611.70	2 674 178.87
L38	-7 096.48	2 673 421.38		R38	-9 692.59	2 674 136.39
L39	-7 176.78	2 673 432.16		R39	-9 751.36	2 674 094.86
L40	-7 256.48	2 673 447.45		R40	-9 768.15	2 674 083.00
L41	-7 335.10	2 673 466.13		R41	-9 835.01	2 674 022.57
L42	-7 489.08	2 673 512.12		R42	-9 894.01	2 673 952.97
				Vel Sheet 13	Van of 17	P1077/18

PADRESERWE KOÖRDINATE / ROAD RESERVE CO-ORDINATES						
LINKERKANT/LEFT HAND SIDE				REGTERKANT/RIGHT HAND SIDE		
	Y	X	WG 29°		Y	X
L43	-7 687.97	2 673 569.13		R43	-9 944.04	2 673 876.36
L44	-8 052.65	2 673 674.86		R44	-9 981.47	2 673 801.98
L45	-8 172.35	2 673 691.49		R45	-10 014.28	2 673 726.19
L46	-8 497.02	2 673 736.51		R46	-10 046.74	2 673 651.59
L47	-9 187.95	2 674 119.10		R47	-10 082.67	2 673 580.15
L48	-9 212.14	2 674 131.20		R48	-10 121.89	2 673 519.13
L49	-9 307.22	2 674 161.63		R49	-10 166.99	2 673 462.57
L50	-9 406.46	2 674 172.46		R50	-10 274.33	2 673 365.40
L51	-9 505.87	2 674 163.24		R51	-10 335.27	2 673 325.95
L52	-9 600.26	2 674 134.72		R52	-10 901.62	2 672 999.48
L53	-9 671.73	2 674 102.17		R53	-11 953.43	2 672 393.16
L54	-9 711.60	2 674 074.21		R54	-12 056.73	2 672 330.69
L55	-9 742.32	2 674 052.67		R55	-12 142.50	2 672 274.14
L56	-9 805.68	2 673 994.99		R56	-12 268.09	2 672 183.78
L57	-9 862.25	2 673 929.14		R57	-12 367.88	2 672 105.50
L58	-9 909.22	2 673 856.91		R58	-12 497.56	2 671 992.67
L59	-9 924.50	2 673 832.77		R59	-12 677.23	2 671 821.33
L60	-9 934.54	2 673 810.68		R60	-13 196.94	2 671 325.68
L61	-10 010.42	2 673 635.05		R61	-13 972.62	2 670 587.33
L62	-10 048.05	2 673 560.49		R62	-14 040.60	2 670 529.20
L63	-10 089.43	2 673 495.73		R63	-14 113.53	2 670 478.37
L64	-10 137.24	2 673 435.78		R64	-14 192.12	2 670 433.19
L65	-10 191.20	2 673 381.33		R65	-14 273.07	2 670 393.73
L66	-10 251.40	2 673 332.57		R66	-14 541.93	2 670 275.06
L67	-10 844.32	2 672 989.71		R67	-14 632.01	2 670 229.57
L68	-11 933.77	2 672 359.74		R68	-14 727.72	2 670 170.41
L69	-12 033.73	2 672 298.86		R69	-14 996.04	2 669 978.82
L70	-12 120.50	2 672 241.57		R70	-15 795.81	2 669 407.86
L71	-12 236.83	2 672 158.23		R71	-15 850.57	2 669 368.69
L72	-12 341.42	2 672 076.18		R72	-16 466.52	2 668 961.23
L73	-12 469.78	2 671 964.44		R73	-16 975.67	2 668 626.40
L74	-12 658.82	2 671 784.31		R74	-17 063.81	2 668 575.86
L75	-12 933.87	2 671 522.23		R75	-17 136.79	2 668 539.60
L76	-13 915.13	2 670 584.25		R76	-17 227.10	2 668 501.11
L77	-14 010.02	2 670 504.24		R77	-17 301.76	2 668 474.54
L78	-14 089.84	2 670 447.63		R78	-17 673.36	2 668 378.87
L79	-14 178.00	2 670 395.70		R79	-17 769.68	2 668 347.76
L80	-14 574.52	2 670 215.19		R80	-17 878.23	2 668 302.03
L81	-14 595.03	2 670 205.01		R81	-17 969.14	2 668 252.46
L82	-14 623.16	2 670 189.72		R82	-18 106.59	2 668 169.89
L83	-14 629.73	2 670 185.78		R83	-18 263.86	2 668 088.73
L84	-14 699.48	2 670 143.92		R84	-19 229.54	2 667 703.89
L85	-14 969.12	2 669 950.99		R85	-20 205.00	2 667 317.60
L86	-15 829.79	2 669 335.19		R86	-20 327.50	2 667 272.92
L87	-16 445.20	2 668 928.38		R87	-21 039.02	2 667 059.11
L88	-16 955.68	2 668 592.47		R88	-21 617.48	2 666 889.18
L89	-17 044.94	2 668 540.96		R89	-21 731.59	2 666 853.39
L90	-17 126.07	2 668 500.66		R90	-21 846.92	2 666 813.21
L91	-17 167.54	2 668 482.92		R91	-22 201.49	2 666 675.73
L92	-17 309.60	2 668 430.96		R92	-22 821.66	2 666 435.25
L93	-17 711.00	2 668 325.42		R93	-22 964.66	2 666 374.02
				Vel 14	Van 17	P1077/18
				Sheet	of	

PADRESERWE KOÖRDINATE / ROAD RESERVE CO-ORDINATES					
LINKERKANT/LEFT HAND SIDE			REGTERKANT/RIGHT HAND SIDE		
	Y	X	WG 29°	Y	X
L94	-17 787.25	2 668 301.61	R94	-23 098.25	2 666 308.34
L95	-17 848.12	2 668 274.96	R95	-23 612.00	2 666 030.52
L96	-17 971.13	2 668 203.24	R96	-23 895.88	2 665 874.97
L97	-18 135.45	2 668 107.42	R97	-23 995.69	2 665 809.88
L98	-18 210.11	2 668 071.36	R98	-24 119.74	2 665 712.57
L99	-18 342.06	2 668 013.47	R99	-24 262.90	2 665 567.43
L100	-19 212.29	2 667 668.25	R100	-24 289.96	2 665 539.99
L101	-20 302.76	2 667 238.77	R101	-24 367.08	2 665 440.36
L102	-21 028.13	2 667 020.78	R102	-24 831.13	2 664 739.05
L103	-21 601.00	2 666 854.16	R103	-25 266.66	2 664 090.33
L104	-21 831.46	2 666 776.81	R104	-25 408.75	2 663 879.45
L105	-22 158.58	2 666 649.98	R105	-25 778.89	2 663 330.08
L106	-22 807.75	2 666 398.29	R106	-25 852.40	2 663 231.65
L107	-22 952.68	2 666 335.27	R107	-25 986.54	2 663 088.04
L108	-23 080.11	2 666 272.68	R108	-26 059.36	2 663 023.59
L109	-23 620.48	2 665 979.43	R109	-26 196.20	2 662 910.01
L110	-23 829.17	2 665 866.18	R110	-26 628.57	2 662 551.12
L111	-23 944.08	2 665 796.50	R111	-26 667.97	2 662 518.42
L112	-24 052.04	2 665 719.19	R112	-26 714.09	2 662 480.13
L113	-24 139.42	2 665 641.92	R113	-26 836.09	2 662 358.91
L114	-24 206.99	2 665 573.98	R114	-26 941.71	2 662 230.16
L115	-24 249.71	2 665 525.59	R115	-27 114.19	2 662 009.58
L116	-24 257.10	2 665 517.22	R116	-27 592.86	2 661 397.72
L117	-24 333.53	2 665 419.25	R117	-27 648.28	2 661 319.28
L118	-24 830.04	2 664 667.79	R118	-27 693.85	2 661 247.76
L119	-25 184.30	2 664 141.28	R119	-27 837.47	2 660 995.28
L120	-25 400.71	2 663 819.96	R120	-28 037.64	2 660 646.01
L121	-25 783.65	2 663 252.45	R121	-28 136.46	2 660 473.62
L122	-25 921.80	2 663 093.04	R122	-28 363.34	2 660 073.55
L123	-26 058.24	2 662 972.27	R123	-28 738.14	2 659 399.46
L124	-26 078.05	2 662 955.89	R124	-28 809.83	2 659 282.50
L125	-26 467.84	2 662 633.63	R125	-28 896.67	2 659 172.06
L126	-26 537.56	2 662 575.60	R126	-28 987.40	2 659 075.20
L127	-26 614.93	2 662 511.20	R127	-29 029.56	2 659 035.97
L128	-26 654.28	2 662 478.44	R128	-29 093.94	2 658 982.64
L129	-26 689.09	2 662 449.46	R129	-29 445.73	2 658 713.64
L130	-26 803.66	2 662 335.08	R130	-29 514.76	2 658 662.77
L131	-26 852.99	2 662 278.21	R131	-29 601.68	2 658 605.62
L132	-26 908.00	2 662 208.03	R132	-29 841.93	2 658 456.10
L133	-27 223.10	2 661 806.04	R133	-30 229.55	2 658 214.85
L134	-27 320.84	2 661 680.95	R134	-30 494.71	2 658 049.92
L135	-27 561.44	2 661 373.03	R135	-30 783.60	2 657 870.24
L136	-27 613.08	2 661 300.55	R136	-31 163.21	2 657 634.44
L137	-27 655.81	2 661 232.67	R137	-31 301.33	2 657 548.64
L138	-27 807.91	2 660 967.08	R138	-31 912.50	2 657 197.90
L139	-28 008.51	2 660 616.82	R139	-32 092.20	2 657 094.77
L140	-28 252.06	2 660 191.54	R140	-32 167.75	2 657 055.61
L141	-28 760.29	2 659 285.24	R141	-32 242.59	2 657 019.84
L142	-28 807.51	2 659 217.76	R142	-32 253.48	2 657 015.39
L143	-28 859.35	2 659 152.28	R143	-32 643.42	2 656 856.12
L144	-28 913.54	2 659 091.99	R144	-32 723.15	2 656 821.55
			Vel Sheet	15 Van of	17 P1077/18



PADRESERWE KOÖRDINATE / ROAD RESERVE CO-ORDINATES									
LINKERKANT/LEFT HAND SIDE					REGTERKANT/RIGHT HAND SIDE				
	Y	X	WG 29°			Y	X		
L145	-28 980.75	2 659 025.68		R145	-32 786.27	2 656 790.75			
L146	-28 990.97	2 659 018.41		R146	-32 865.92	2 656 746.69			
L147	-29 174.06	2 658 871.48		R147	-32 927.69	2 656 707.46			
L148	-29 422.96	2 658 680.87		R148	-33 023.53	2 656 641.94			
L149	-29 494.22	2 658 628.97		R149	-33 193.41	2 656 525.79			
L150	-29 580.47	2 658 572.23		R150	-33 325.57	2 656 435.43			
L151	-29 826.93	2 658 418.84		R151	-33 390.29	2 656 391.19			
L152	-30 346.71	2 658 095.35		R152	-33 454.93	2 656 346.99			
L153	-30 473.18	2 658 016.61		R153	-33 857.99	2 656 071.43			
L154	-31 134.22	2 657 605.03		R154	-33 933.83	2 656 010.94			
L155	-31 161.99	2 657 587.74		R155	-34 011.15	2 655 945.16			
L156	-31 278.92	2 657 515.89		R156	-34 650.65	2 655 380.44			
L157	-32 073.35	2 657 059.53		R157	-35 382.18	2 654 733.59			
L158	-32 149.36	2 657 020.49		R158	-36 044.49	2 654 148.14			
L159	-32 222.23	2 656 985.36		R159	-36 057.82	2 654 162.78			
L160	-32 352.01	2 656 928.92		R160	-36 085.14	2 654 136.13			
L161	-32 594.60	2 656 832.81		R161	-36 087.11	2 654 111.95			
L162	-32 630.47	2 656 818.60		R162	-36 214.83	2 653 994.63			
L163	-32 711.29	2 656 783.79		R163	-36 368.43	2 653 845.64			
L164	-32 833.25	2 656 719.38		R164	-36 736.80	2 653 473.71			
L165	-32 908.45	2 656 672.38		R165	-37 083.63	2 653 126.93			
L166	-32 961.96	2 656 636.18		R166	-37 174.81	2 653 041.86			
L167	-33 001.44	2 656 609.48		R167	-37 777.56	2 652 512.68			
L168	-33 365.84	2 656 363.01		R168	-38 655.41	2 651 743.06			
L169	-33 562.81	2 656 229.78		R169	-38 832.11	2 651 588.27			
L170	-33 737.37	2 656 111.71		R170	-39 072.05	2 651 378.09			
L171	-33 909.93	2 655 979.58		R171	-39 775.94	2 650 761.47			
L172	-33 986.84	2 655 914.17		R172	-40 107.45	2 650 471.14			
L173	-34 390.02	2 655 557.61		R173	-40 189.15	2 650 412.59			
L174	-35 054.95	2 654 970.30		R174	-40 264.35	2 650 346.67			
L175	-35 584.79	2 654 501.97		R175	-40 327.74	2 650 343.14			
L176	-36 176.36	2 653 976.35		R176	-40 405.42	2 650 241.93			
L177	-36 203.60	2 653 949.20		R177	-40 453.05	2 650 191.10			
L178	-36 278.64	2 653 874.37		R178	-40 648.27	2 650 019.96			
L179	-36 357.01	2 653 798.83		R179	-40 697.12	2 649 977.64			
L180	-36 613.97	2 653 541.33		R180	-40 847.05	2 649 848.34			
L181	-36 624.46	2 653 530.83		R181	-41 020.62	2 649 712.65			
L182	-37 050.34	2 653 104.34		R182	-41 098.36	2 649 660.33			
L183	-37 123.35	2 653 034.84		R183	-41 183.40	2 649 619.36			
L184	-37 265.18	2 652 909.14		R184	-41 272.57	2 649 590.56			
L185	-37 274.75	2 652 903.76		R185	-41 364.44	2 649 574.45			
L186	-37 751.89	2 652 481.72		R186	-41 507.46	2 649 559.95			
L187	-38 297.57	2 652 003.91		R187	-41 620.47	2 649 548.49			
L188	-38 814.17	2 651 551.29							
L189	-38 950.24	2 651 432.08							
L190	-39 101.60	2 651 299.46							
L191	-39 683.82	2 650 789.24							
L192	-39 894.18	2 650 604.74							
L193	-39 945.79	2 650 559.74							
L194	-40 114.48	2 650 395.07							
L194X	-40 203.74	2 650 316.83							
					<div> <div>Vel</div> <div>Sheet</div> </div> <div>16</div> <div>Van</div> <div>of</div> <div>17</div> <div>P1077/18</div>				



This gazette is also available free online at [www.gpwnonline.co.za](http://www.gpwnonline.co.za)

## DEPARTMENT OF TRANSPORT

NO. 457

25 MARCH 2019

**THE SOUTH AFRICAN NATIONAL ROADS  
AGENCY SOC LIMITED**

Registration No: 1998/009584/30

**DECLARATION AMENDMENT OF NATIONAL ROAD N2 SECTION 6**

AMENDMENT OF DECLARATION NO's. 263 OF 2008, 148 OF 1981 AND 30 OF 1979.

By virtue of section 40(1)(b) of The South African National Roads Agency Limited and National Roads Act, 1998 (Act No. 7 of 1998), I hereby amend (I) Declaration No. 263 of 2008 in its entirety, (II) Declaration No. 148 of 1981 in its entirety, (III) Declaration No. 30 of 1979 from its start up to points L15 and R15 on sheet 1 of Plan No. P266/77, by substituting all sheets of their respective Plans with the accompanying sheets 1 to 48 of Plan No. P1070/18.

(National Road N2 Section 6: Riversdale – Groot Brakriver)



MINISTER OF TRANSPORT

25/02/2019

## DEPARTEMENT VAN VERVOER

NO. 457

25 MAART 2019

**DIE SUID-AFRIKAANSE NASIONALE  
PADAGENTSKAP MSB BEPERK**

Registrasie No: 1998/009584/30

**VERKLARING WYSIGING VAN NASIONALE PAD N2 SEKSIE 6**

WYSIGING VAN VERKLARING NO's. 263 VAN 2008, 148 VAN 1981 EN 30 VAN 1979.

Kragtens Artikel 40(1)(b) van die Wet op die Suid-Afrikaanse Nasionale Padagentskap Beperk en op Nasionale Paaie, 1998 (Wet No.7 van 1998), wysig ek hiermee (I) Verklaring No. 263 van 2008 in sy geheel, (II) Verklaring No. 148 van 1981 in sy geheel, (III) Verklaring No. 30 van 1979 vanaf die begin tot by punte L15 en R15 op vel 1 van Plan No. P266/77, deur alle velle van hulle respektiewelike Planne te vervang met meegaande velle 1 tot 48 van Plan No. P1070/18.

**(Nasionale Pad N2 Seksie 6: Riversdale – Groot Brakrivier)**

MINISTER VAN VERVOER

25/03/2019











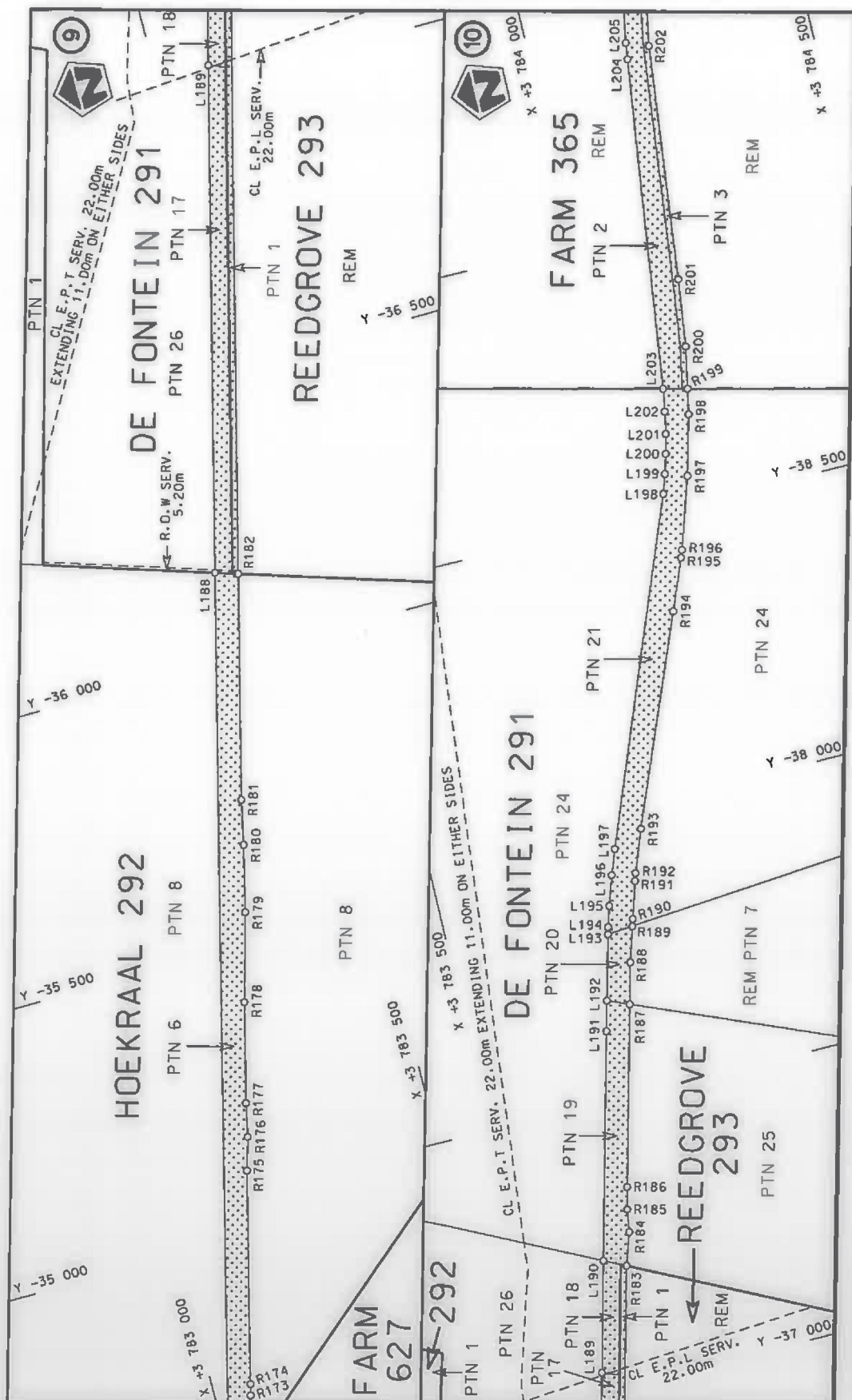

Die Suid Afrikaanse Nasionale Padagentskap MSB Bpk  
The South African National Roads Agency SOC Ltd

Die figuur getoon  
The figure shown



stelt die padreserwe voor van 'n gedeelte  
represents the road reserve of a portion  
van Nasionale Roete N2  
of National Route N2  
Seksie Section

Vel  
Sheet 5 of 48  
Plan P1070/18



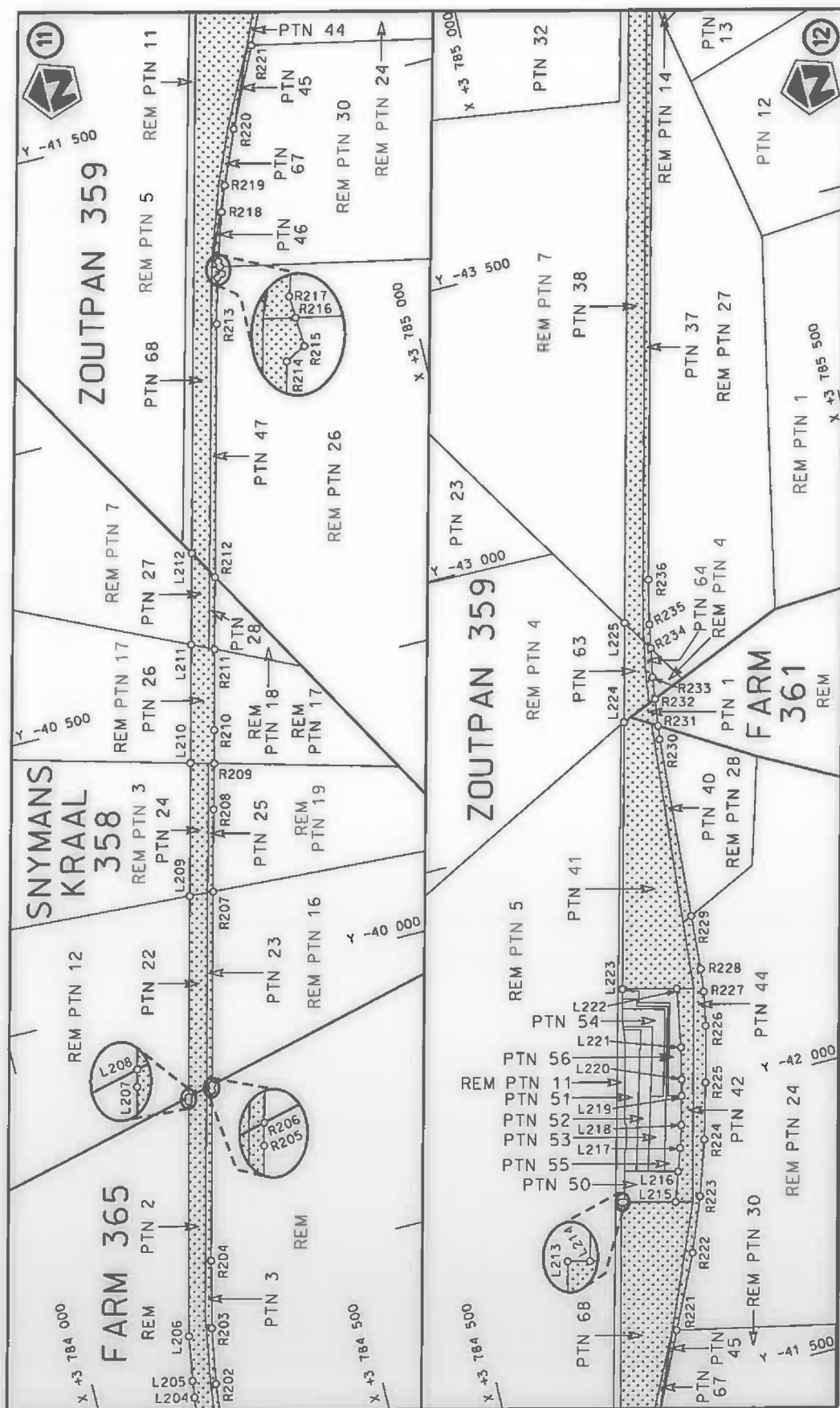

Die Suid Afrikaanse Nasionale Padagentskap MSB Bpk The South African National Roads Agency SOC Ltd	Die figuur getoon The figure shown	steldie padreserwe voor van 'n gedeelte represents the road reserve of a portion van Nasionale Roete N2 Sekse of National Route N2 Section	Vel Sheet 6 of 48	Plan P1070/18
---	---------------------------------------	---	----------------------	------------------

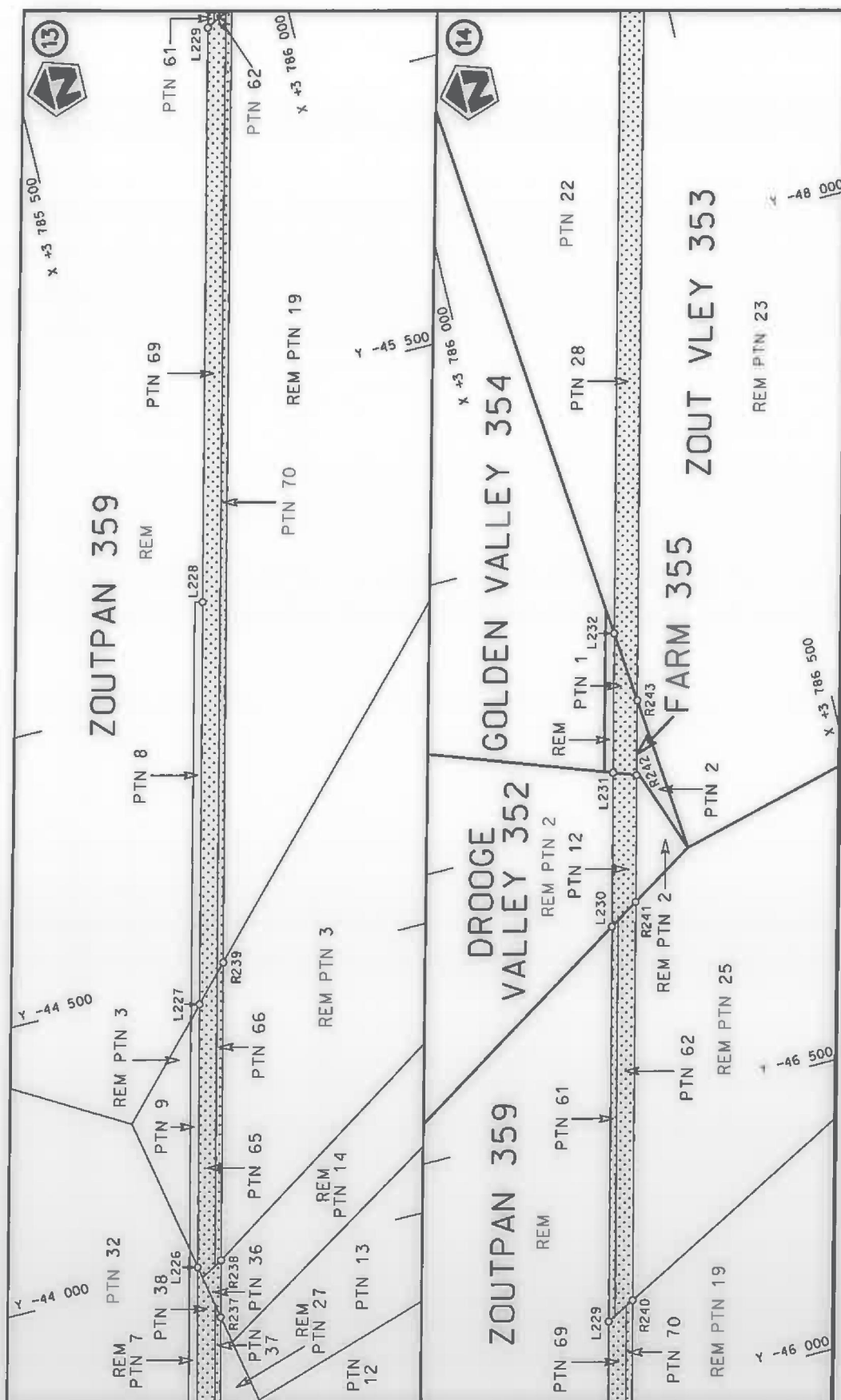

Die Suid Afrikaanse Nasionale Padagentskap MSB Bpk  
The South African National Roads Agency SOC Ltd

Die figuur getoon  
The figure shown



staelde padreserwe voor van 'n gedeelte  
represents the road reserve of a portion  
van Nasionale Roete N2 Sekste  
of National Route Section

Vel  
Sheet 7 van 48  
Plan P1070/18

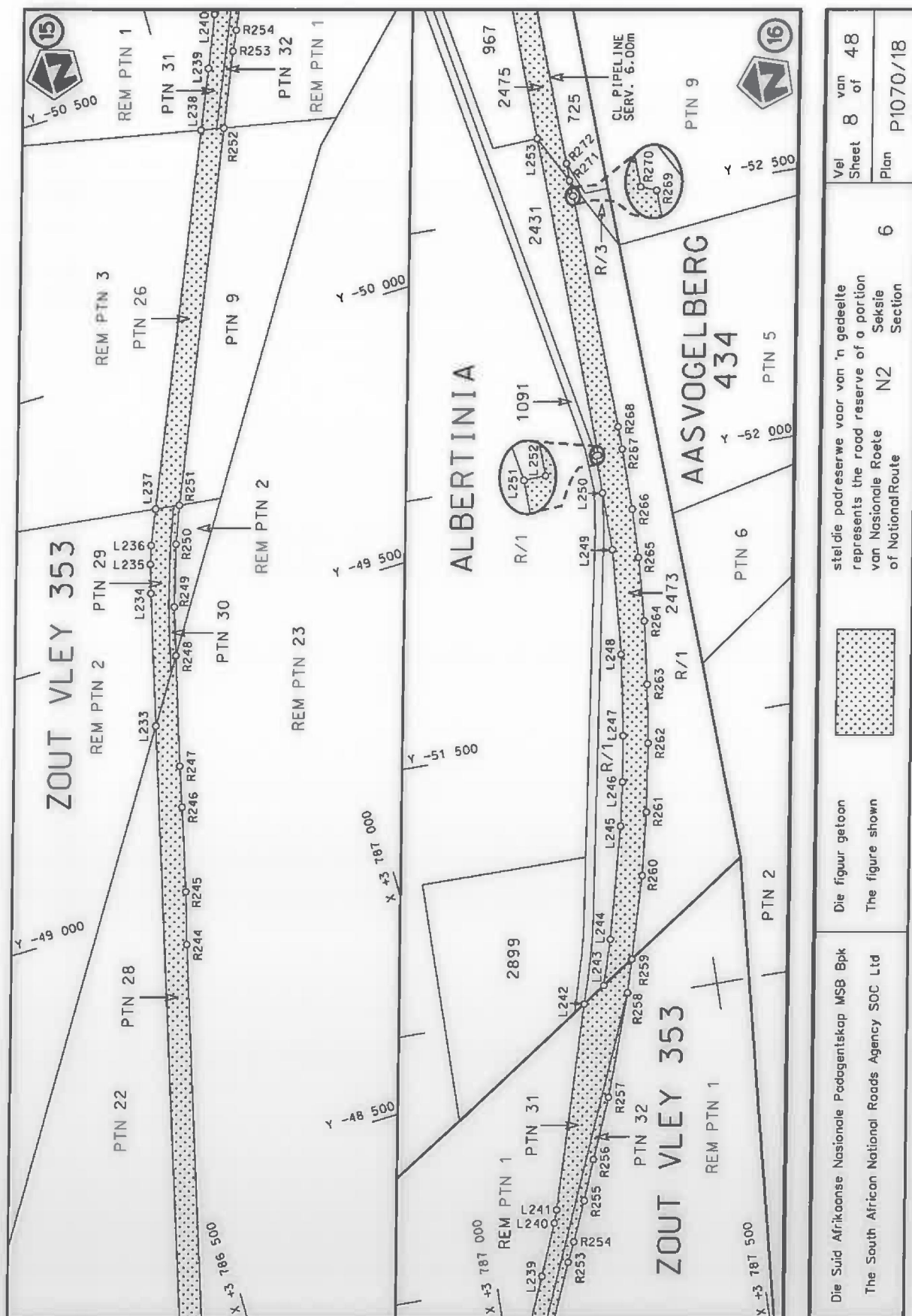





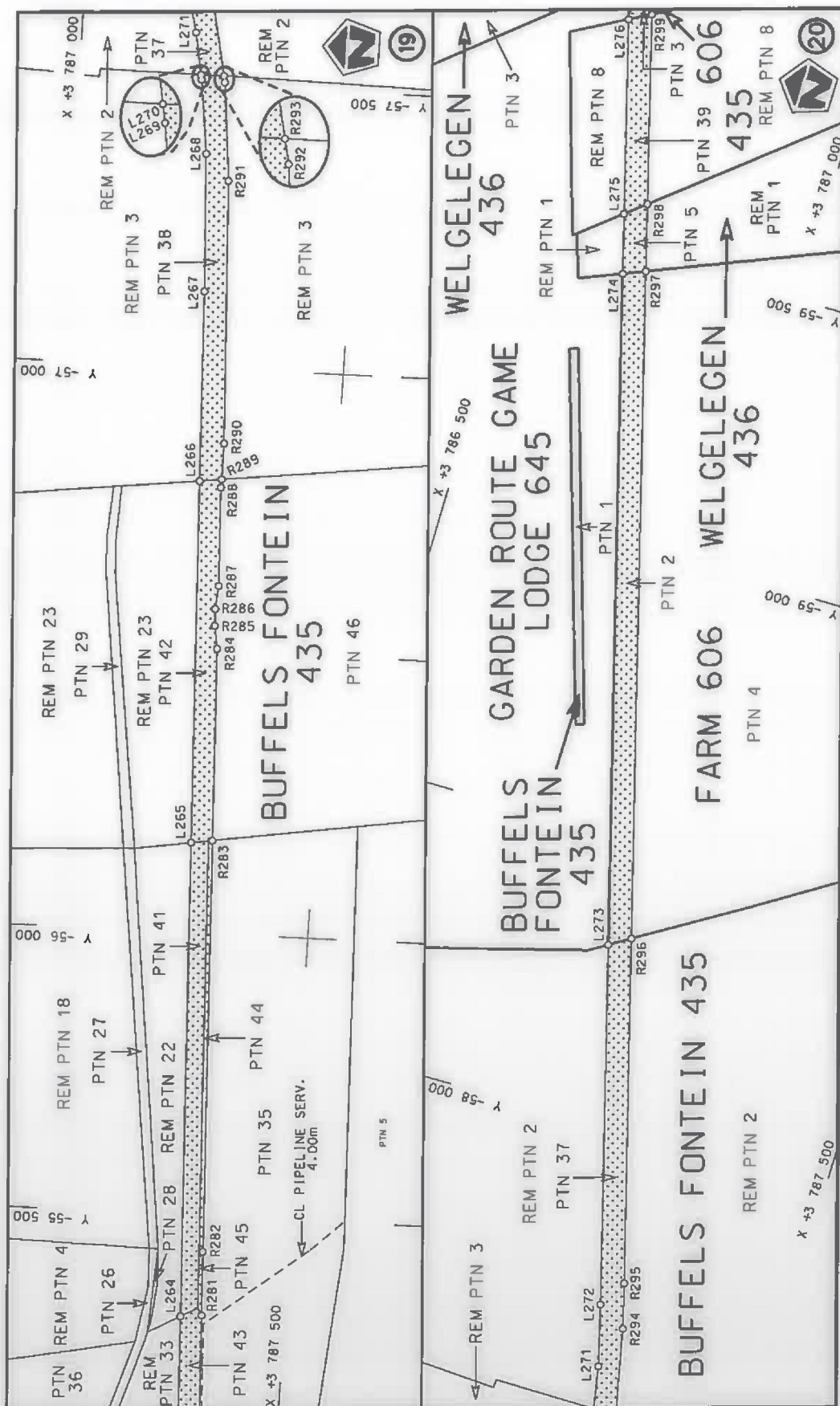

Die Suid Afrikaanse Nasionale Padagentskap MSB Bpk The South African National Roads Agency SOC Ltd	Die figuur getoon The figure shown		steldie padreserwe voor van 'n gedeelte represents the road reserve of a portion van Nasionale Roete N2 Sektie of National Route Section
Vel Sheet	10 of	48	Plan P1070/18

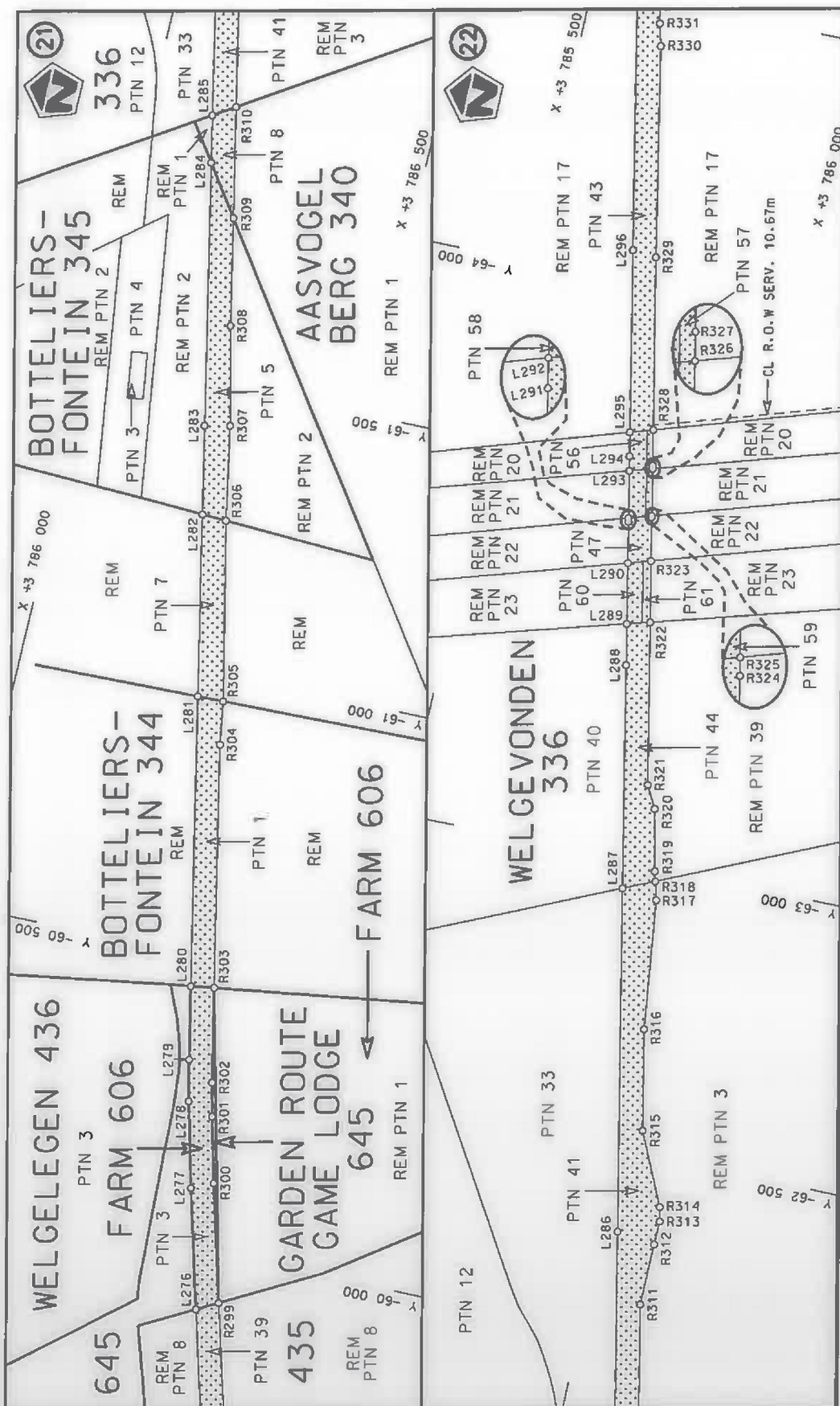

Die Suid Afrikaanse Nasionale Padagentskap MSB Bpk The South African National Roads Agency SOC Ltd	Die figuur getoon The figure shown	steldie padreserwe voor van 'n gedeelte represents the road reserve of a portion van Nasionale Roete N2 of National Route Section	Vef. Sheet 11 of 48 Plan P1070/18
---	---------------------------------------	--	--------------------------------------



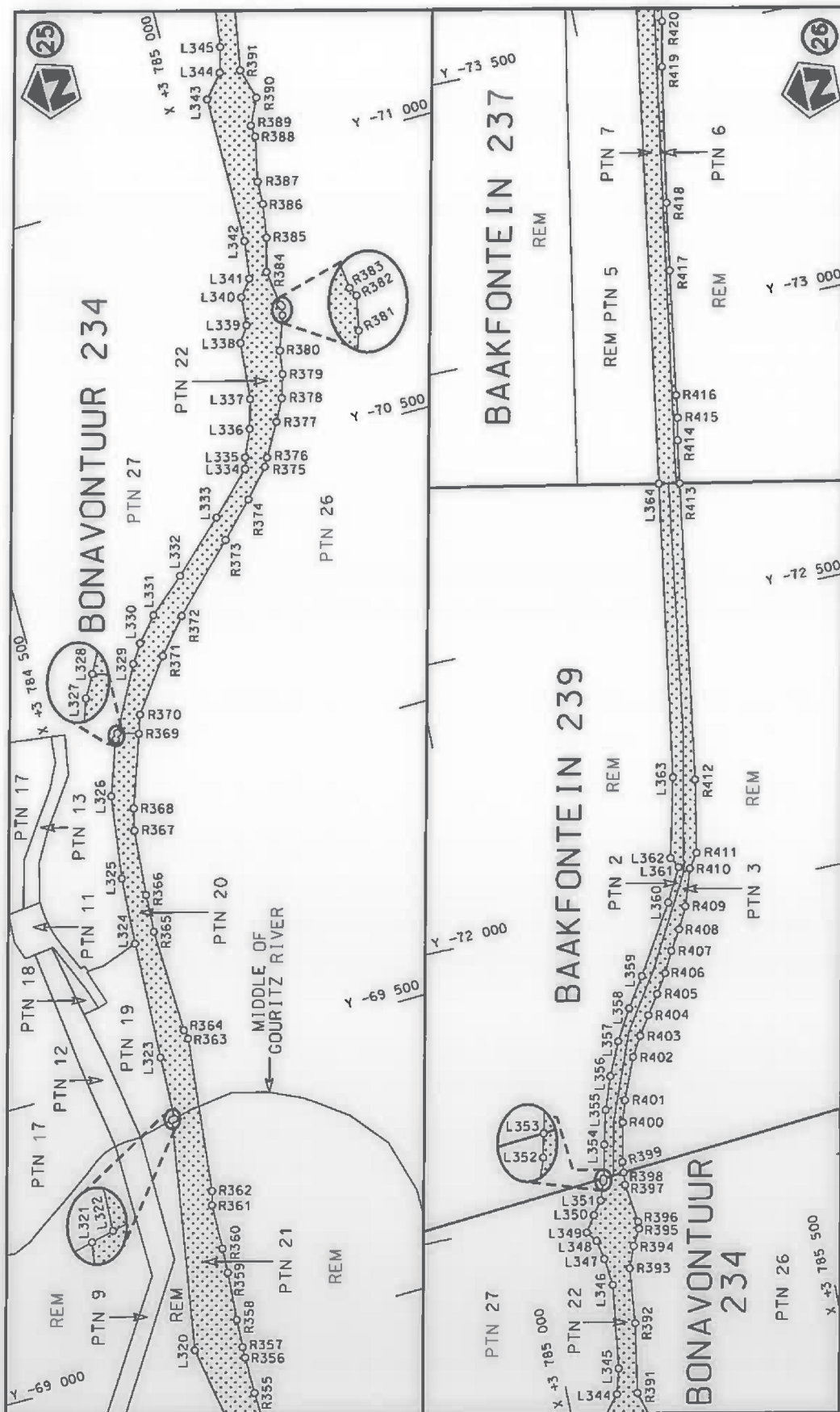

Die Suid Afrikaanse Nasionale Padagentskap MSB Bpk The South African National Roads Agency SOC Ltd	Die figuur getoon The figure shown	steldie padreserwe voor van 'n gedeelte represents the road reserve of a portion van Nasionale Raete N2 of National Route Section	6	Vel Sheet 13 of 48 Plan P1070/18
---	---------------------------------------	--	---	-------------------------------------



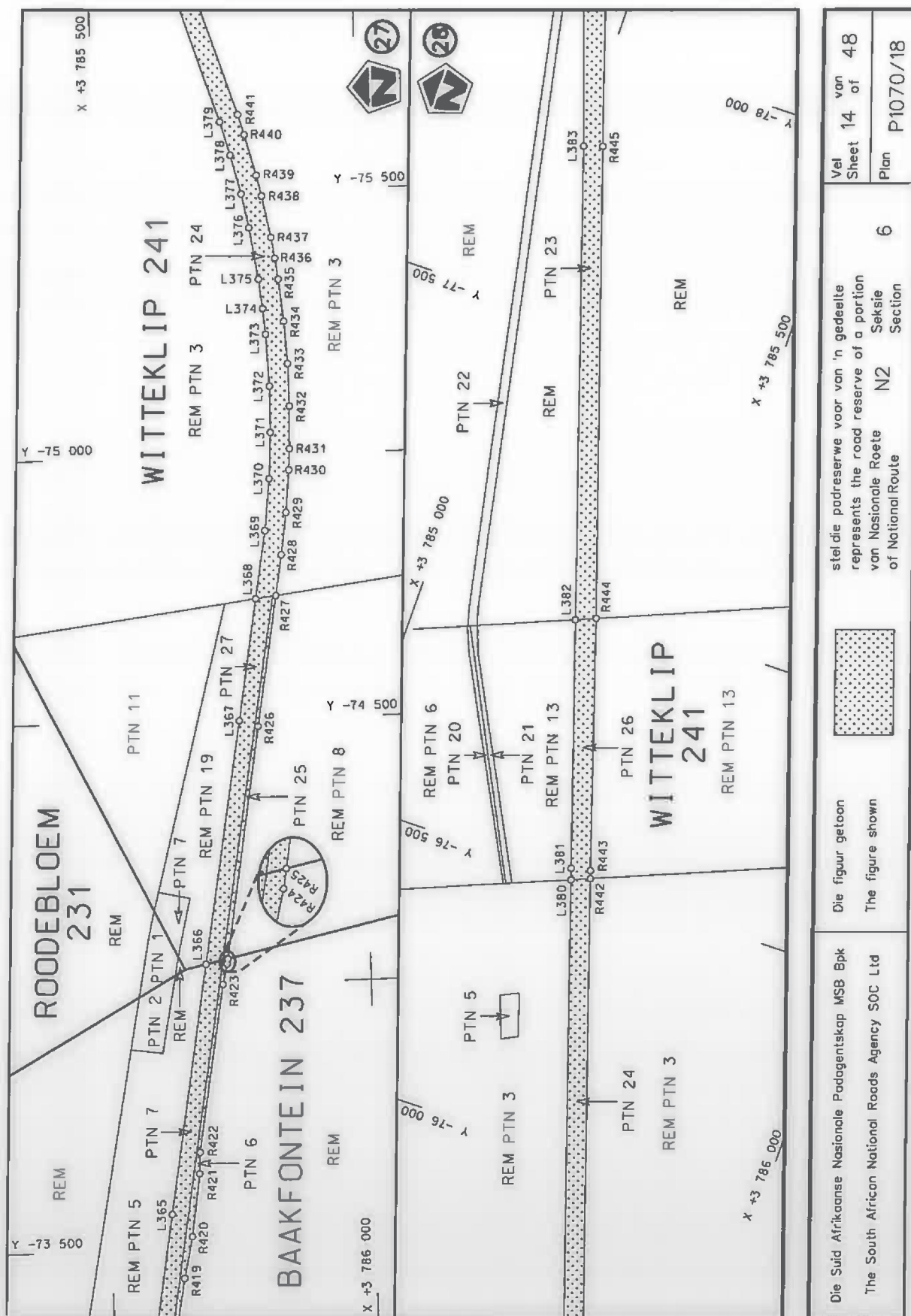

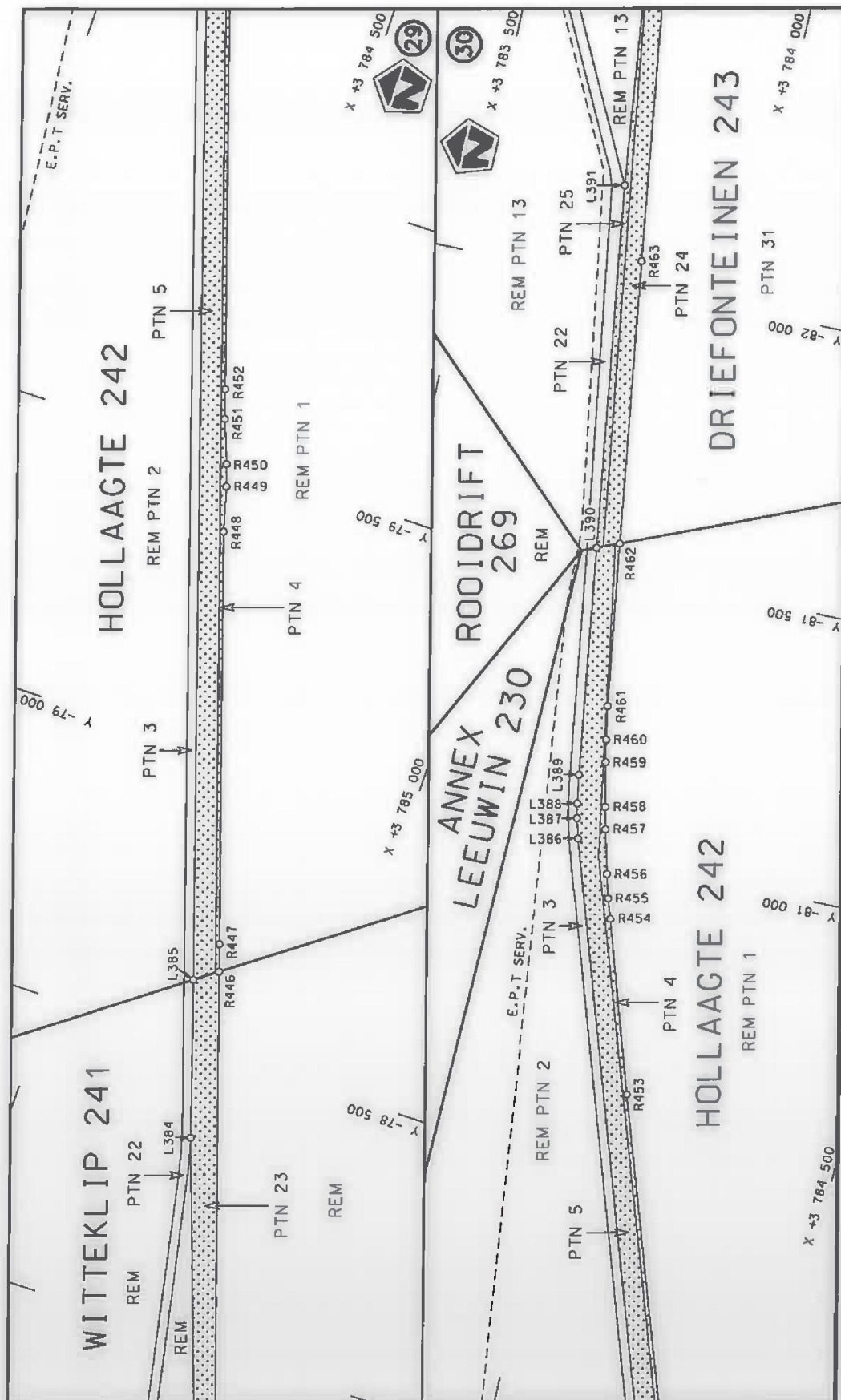

Vel  
Sheet 15 of 48  
Plan P1070/18

6  
Seksie  
Section

stelt die padreserwe voor van 'n gedeelte  
represents the road reserve of a portion  
van Nasionale Roete N2  
of National Route



Die figuur getoon  
The figure shown

Die Suid Afrikaanse Nasionale Padagentskap MSB Bpk  
The South African National Roads Agency SOC Ltd

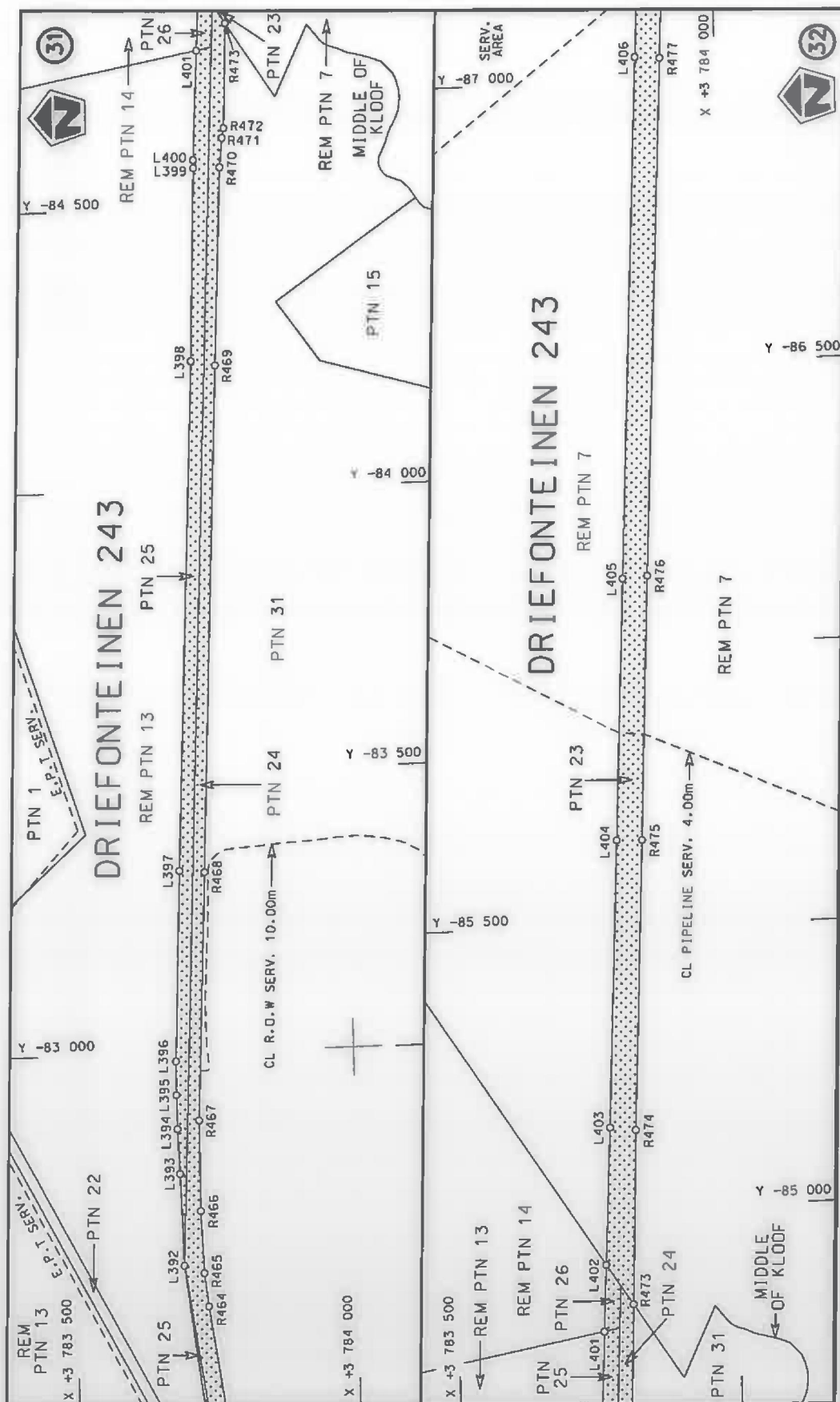

Vel Sheet 16 of 48	steldie padreserwe voor van 'n gedeelte represents the road reserve of a portion van Nasionale Roete N2 of National Route N2 Seksie Section	Die figuur getoon The figure shown	Die Suid Afrikaanse Nasionale Padagentskap WSB Bpk The South African National Roads Agency SOC Ltd
Plan P1070/18	6		

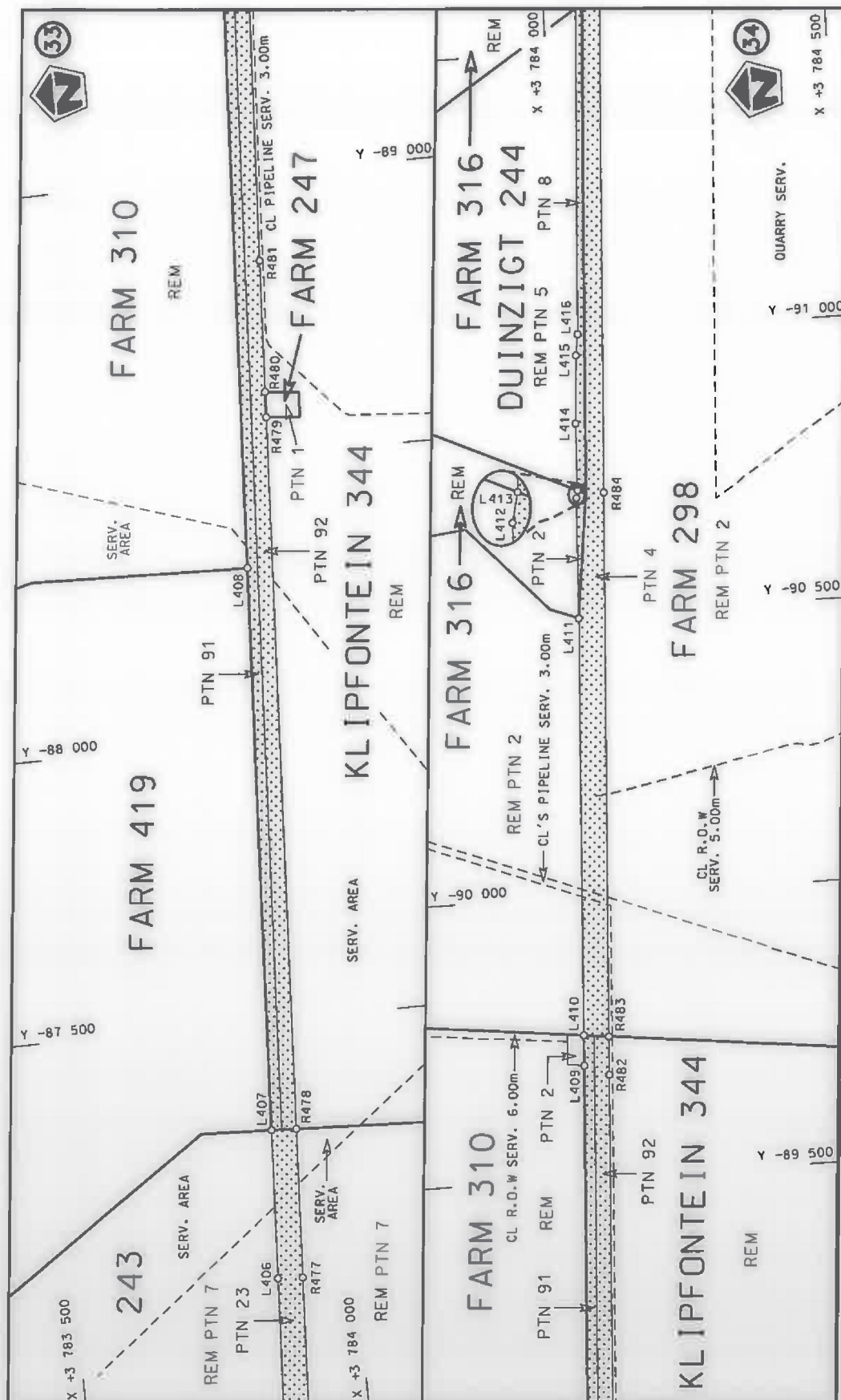

Vel  
Sheet 17 of 48

Plan  
P1070/18

stelt die padreserwe voor van 'n gedeelte  
represents the road reserve of a portion  
van Nasionale Roete N2 Seksie  
of National Route Section



Die figuur getoon  
The figure shown

Die Suid Afrikaanse Nasionale Padagentskap MSB Bpk  
The South African National Roads Agency SOC Ltd



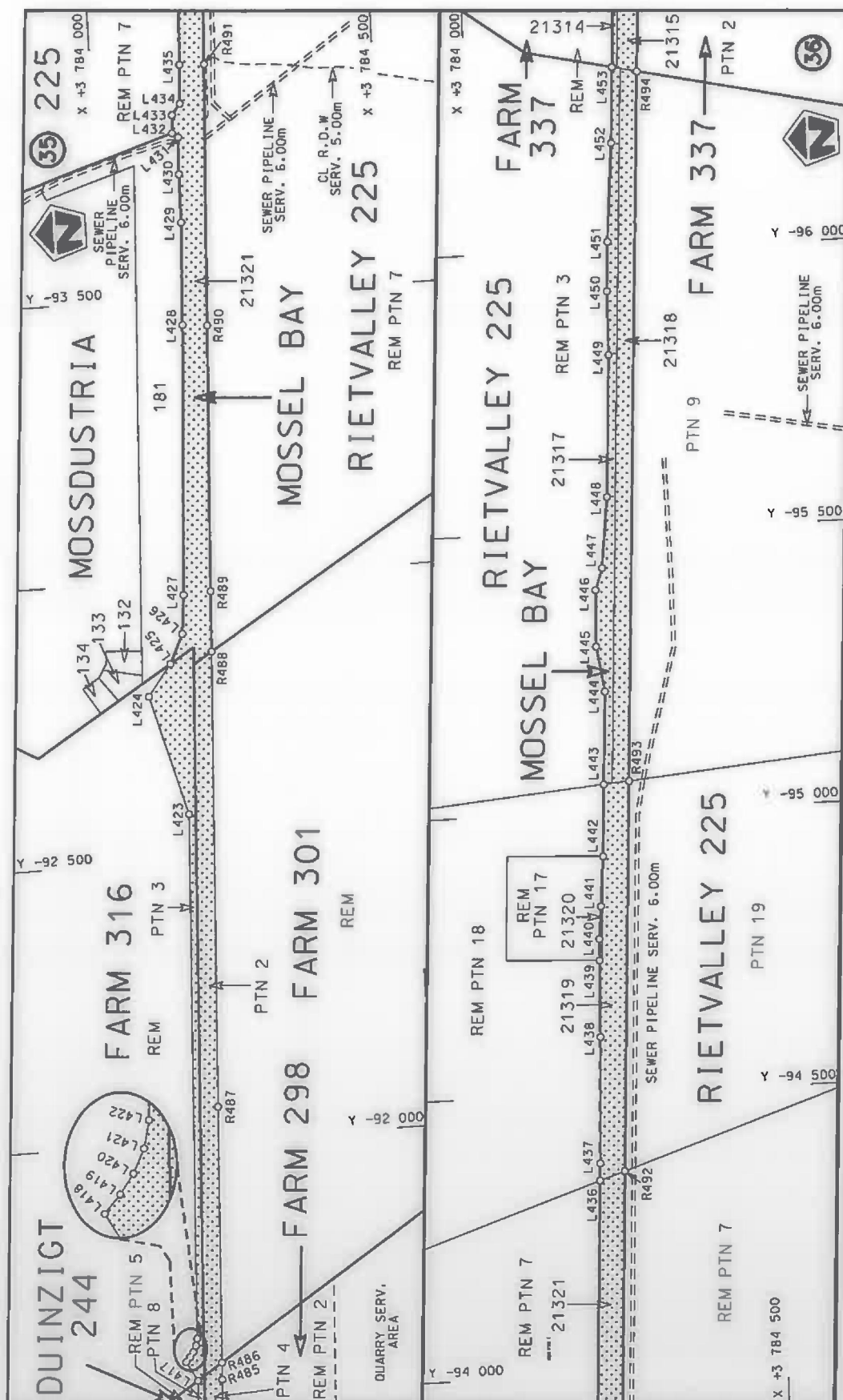

Die Suid Afrikaanse Nasionale Padagentskap MSB Bpk  
The South African National Roads Agency SOC Ltd

Die figuur getoon  
The figure shown



stelt die padreserwe voor van 'n gedeelte  
represents the road reserve of a portion  
van Nasionale Roete N2 Sektie  
of National Route N2 Section

Vel  
Sheet 18 of 48  
Plan P1070/18

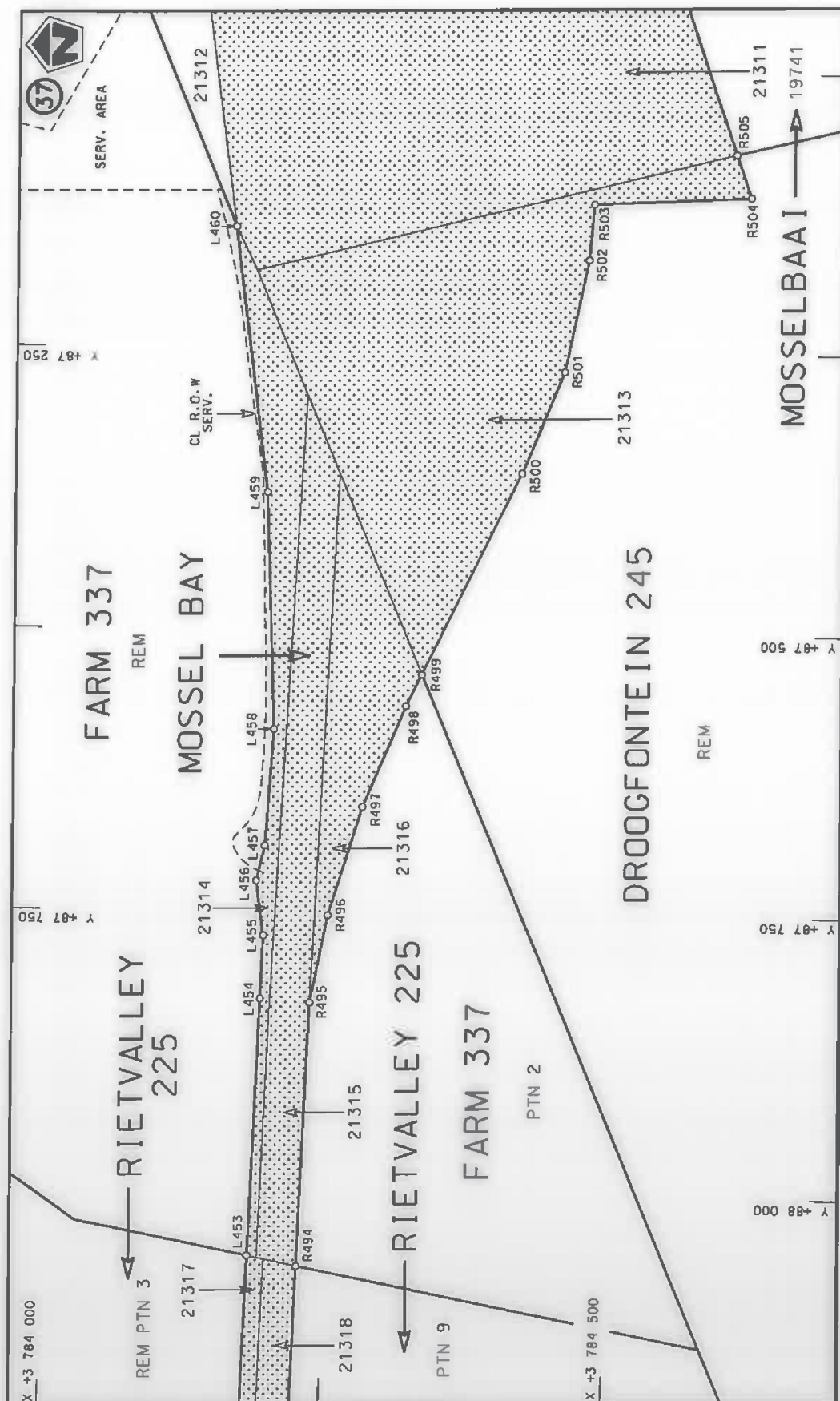

Vel van 19 of 48  
Sheet of  
Plan P1070/18

stelt die podreserwe voor van 'n gedeelte  
represents the road reserve of a portion  
van Nasionale Roete N2  
of National Route N2  
Seksie 6  
Section



Die figuur getoon  
The figure shown

Die Suid Afrikaanse Nasionale Padagentskap MSB Bpk  
The South African National Roads Agency SOC Ltd

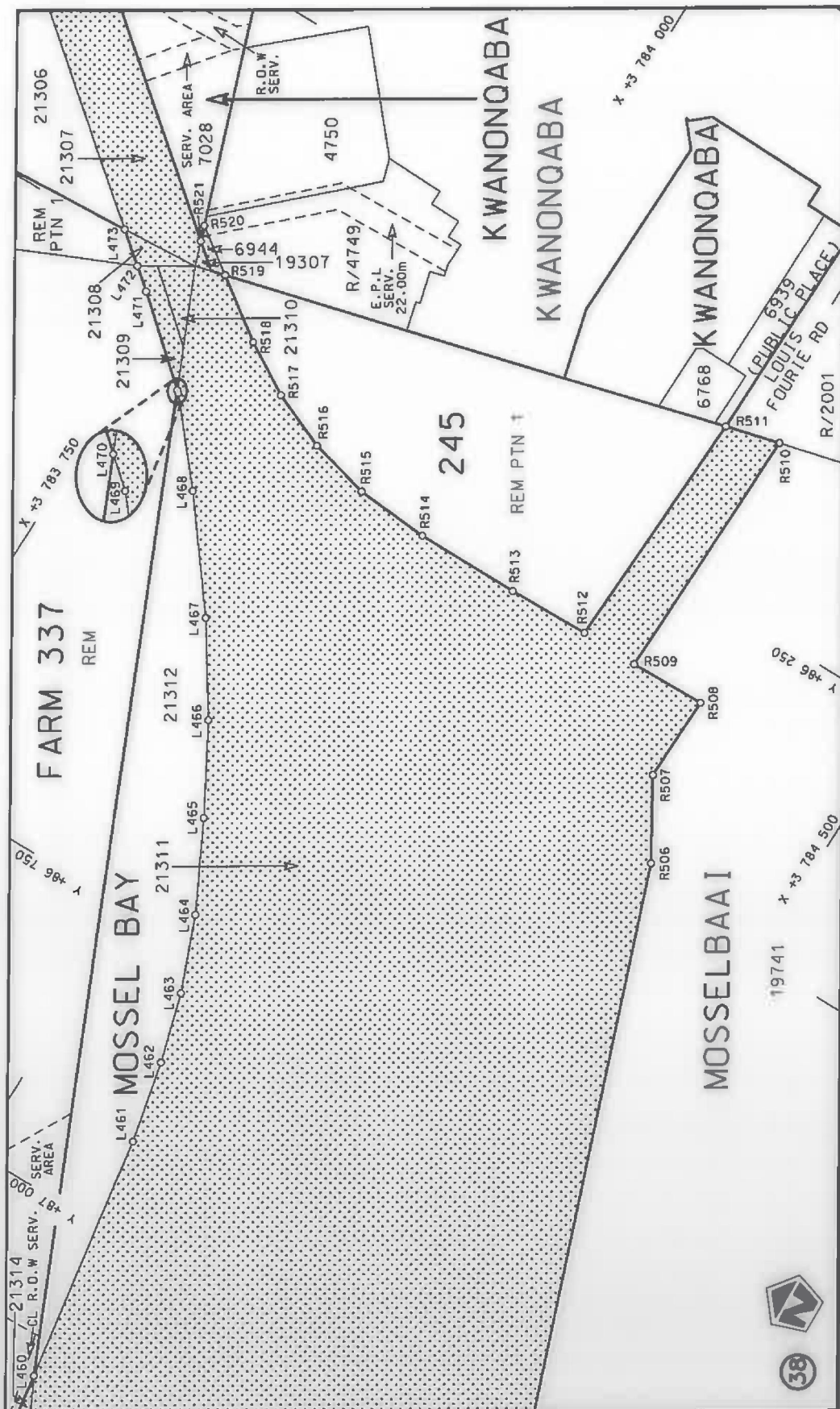

Die Suid Afrikaanse Nasionale Padagentskap MSB Bpk	Die figuur getoon		steldie padreserwe voor van 'n gedeelte represents the road reserve of a portion van Nasionale Roete N2 of National Route	Vel Sheet 20 of 48
The South African National Roads Agency SOC Ltd	The figure shown			Plan P1070/18



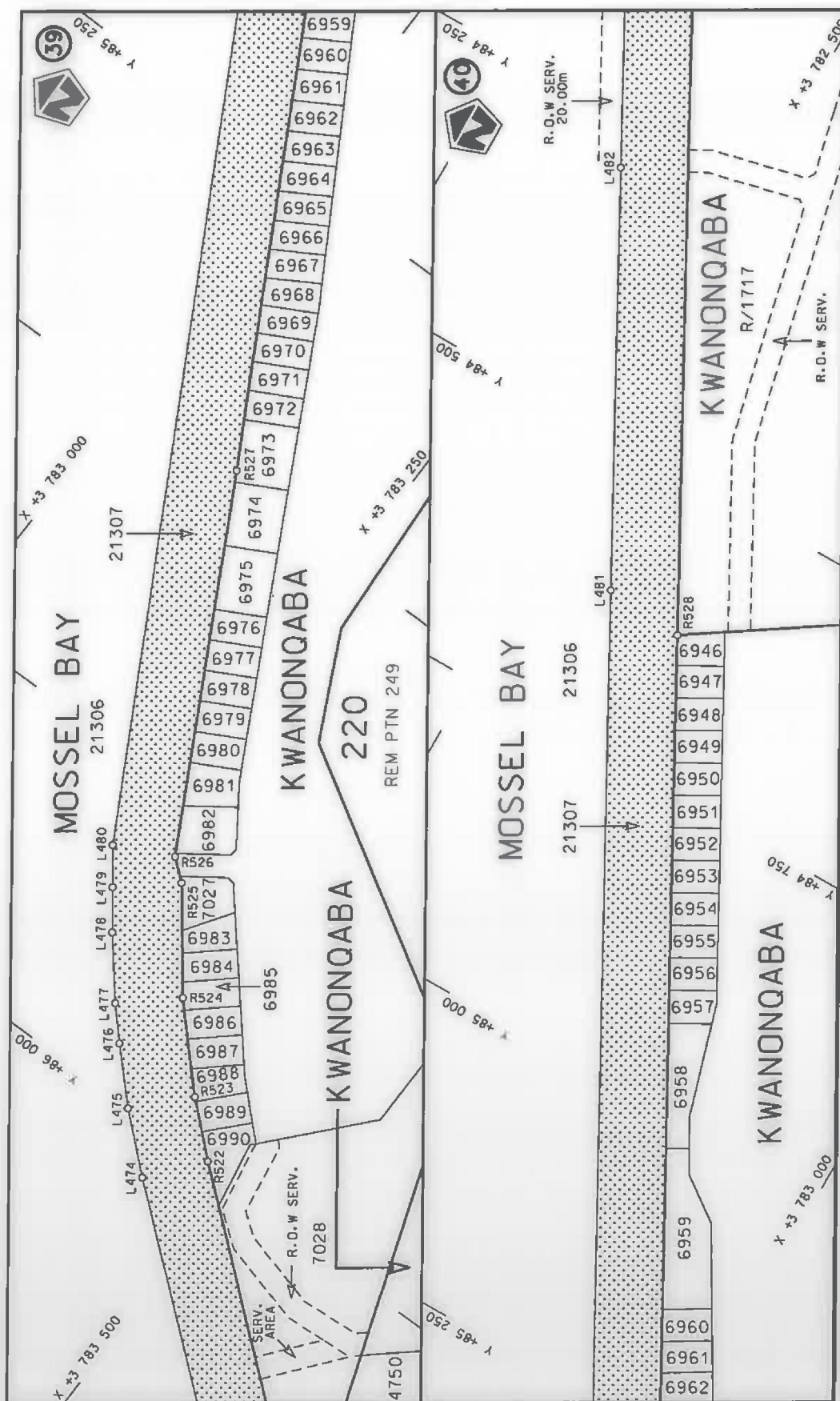

Die Suid Afrikaanse Nasionale Padagentskap MSB Bpk  
The South African National Roads Agency SOC Ltd

Die figuur getoon  
The figure shown



steldie padreserwe voor van 'n gedeelte  
represents the road reserve of a portion  
van Nasionale Roete N2 Seksie  
of National Route Section

Vel  
Sheet 21  
of 48  
Plan P1070/18



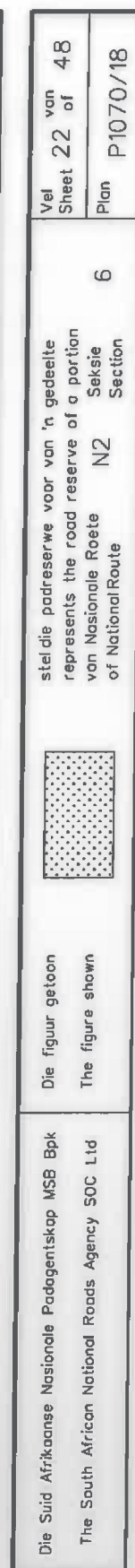

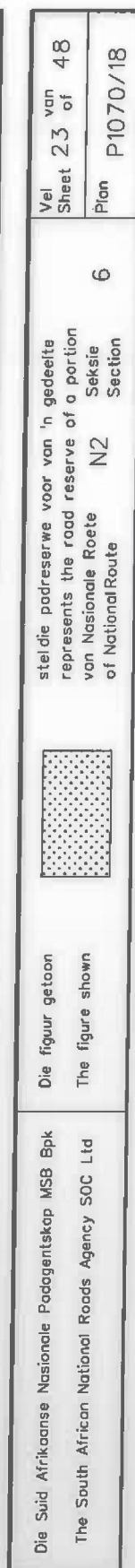

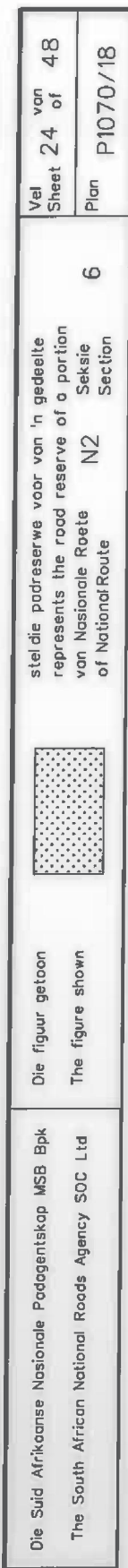



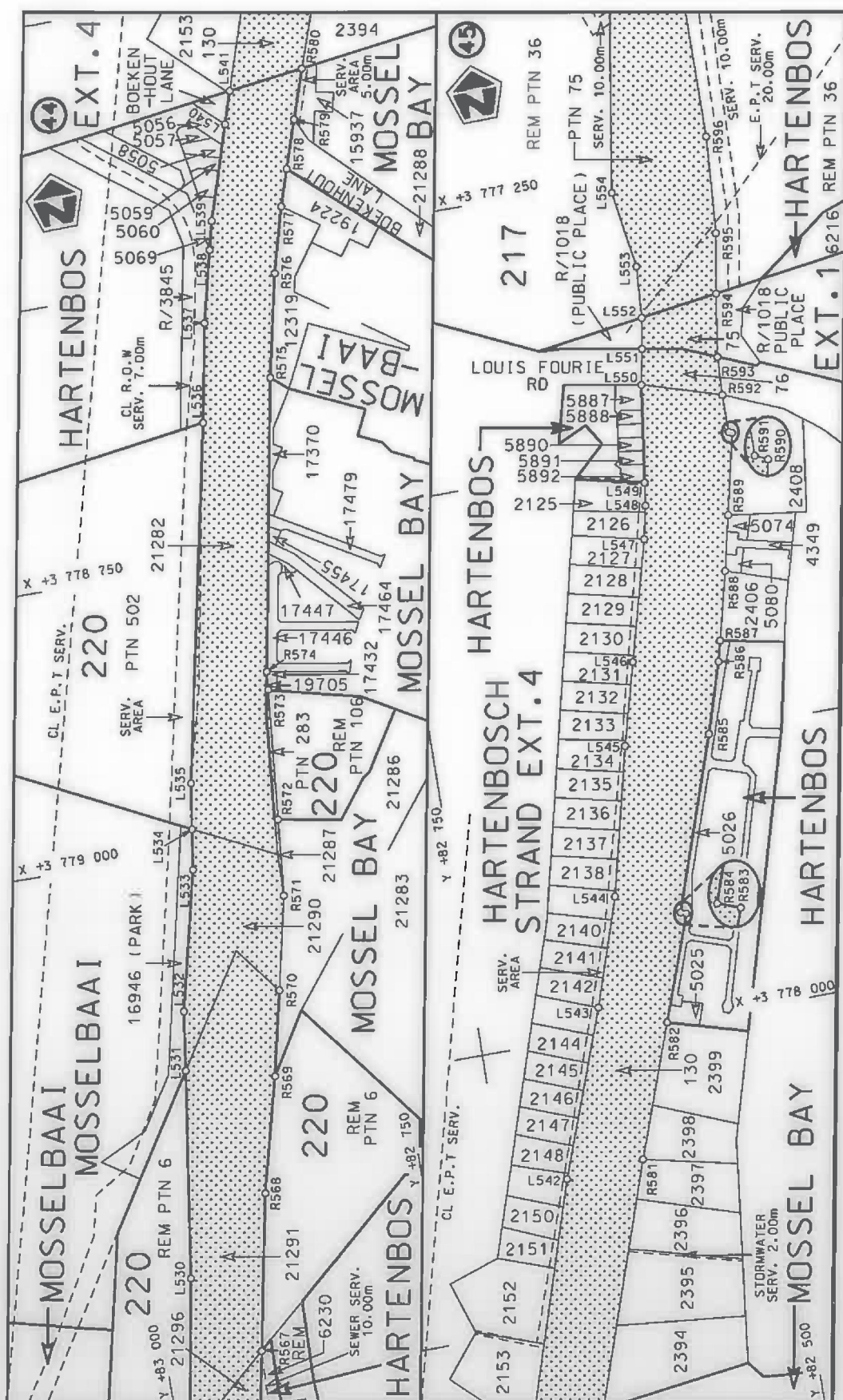

Die Suid Afrikaanse Nasionale Podagentskap MSB Bpk	Die figuur getoon		steldie padreserwe voor van 'n gedeelte represents the road reserve of a portion van Nasionale Roete N2 of National Route	6	Vel Sheet 25 of 48
The South African National Roads Agency SOC Ltd	The figure shown				Plan P1070/18



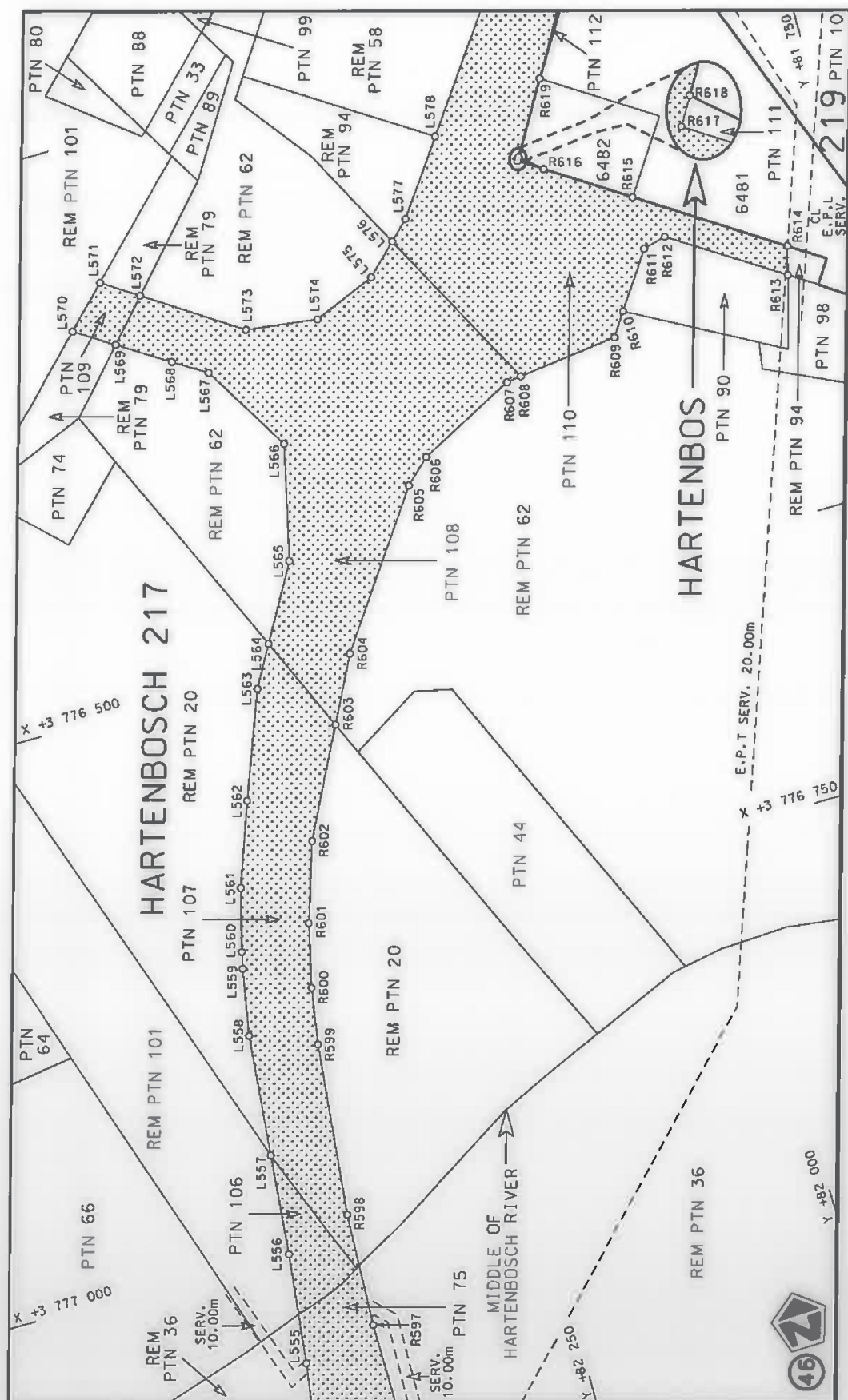

Vel van  
Sheet 26 of 48  
Plan P1070/18

6  
Seksie  
Section

stel die padreserwe voor van 'n gedeelte  
represents the road reserve of a portion  
van Nasionale Roete N2  
of National Route



Die figuur getoon  
The figure shown

Die Suid Afrikaanse Nasionale Padagentskap MSB Bpk  
The South African National Roads Agency SOC Ltd

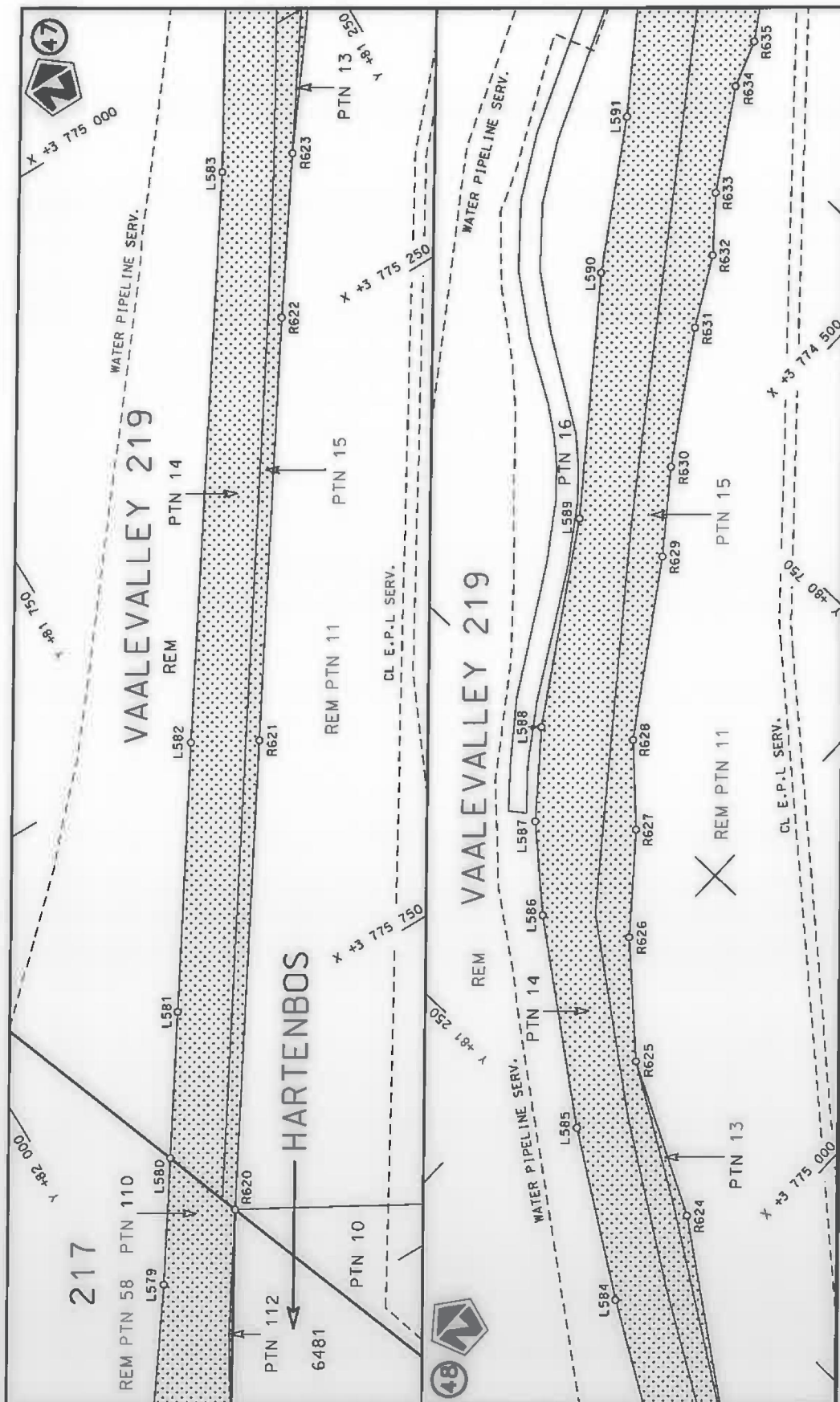

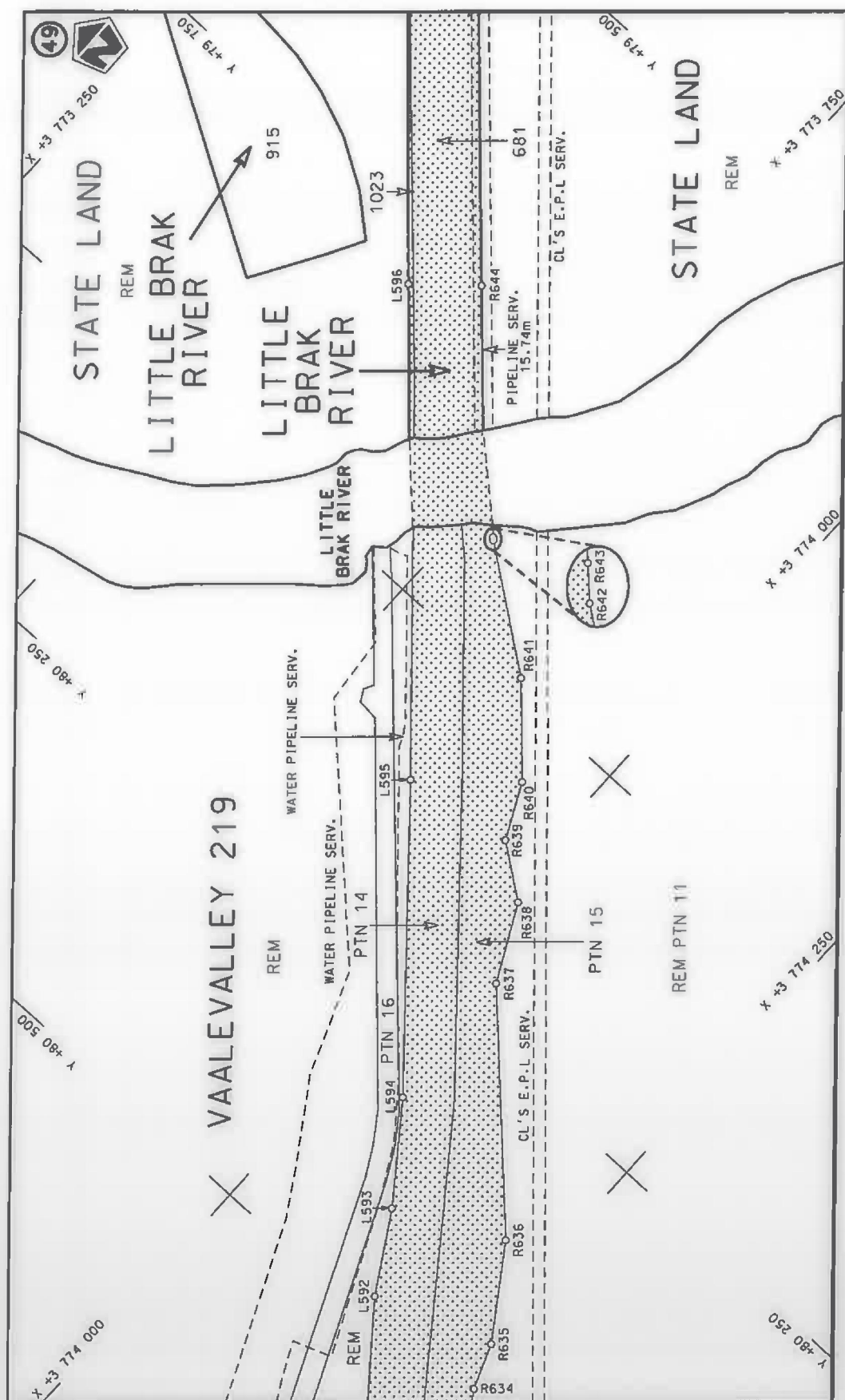

Vel van 48 Sheet 28 of Plan P1070/18	6 N2 Section of National Route	steldie padreserwe voor van 'n gedeelte represents the road reserve of a portion van Nasionale Roete of National Route	Die Suid Afrikaanse Nasionale Padagentskap MSB Bpk The South African National Roads Agency SOC Ltd
--	---	---	---

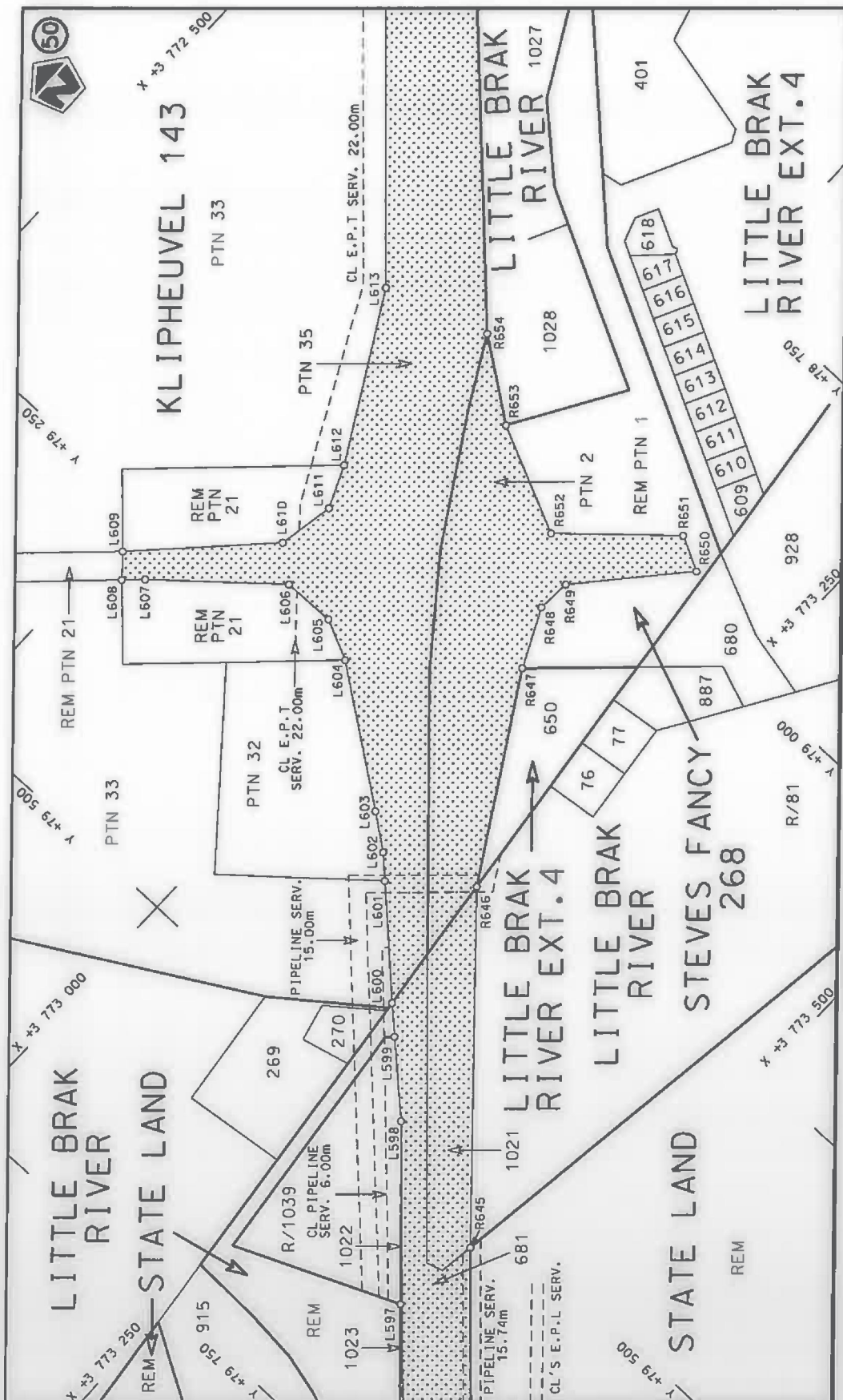

Die Suid Afrikaanse Nasionale Padagentskap MSB Bpk  
The South African National Roads Agency SOC Ltd

Die figuur getoon  
The figure shown



stelt die padreserwe voor van 'n gedeelte  
represents the road reserve of a portion  
van Nasionale Roete N2  
of National Route

Vel van 48  
Sheet 29 of  
Plan P1070/18

6  
Seksie  
Section



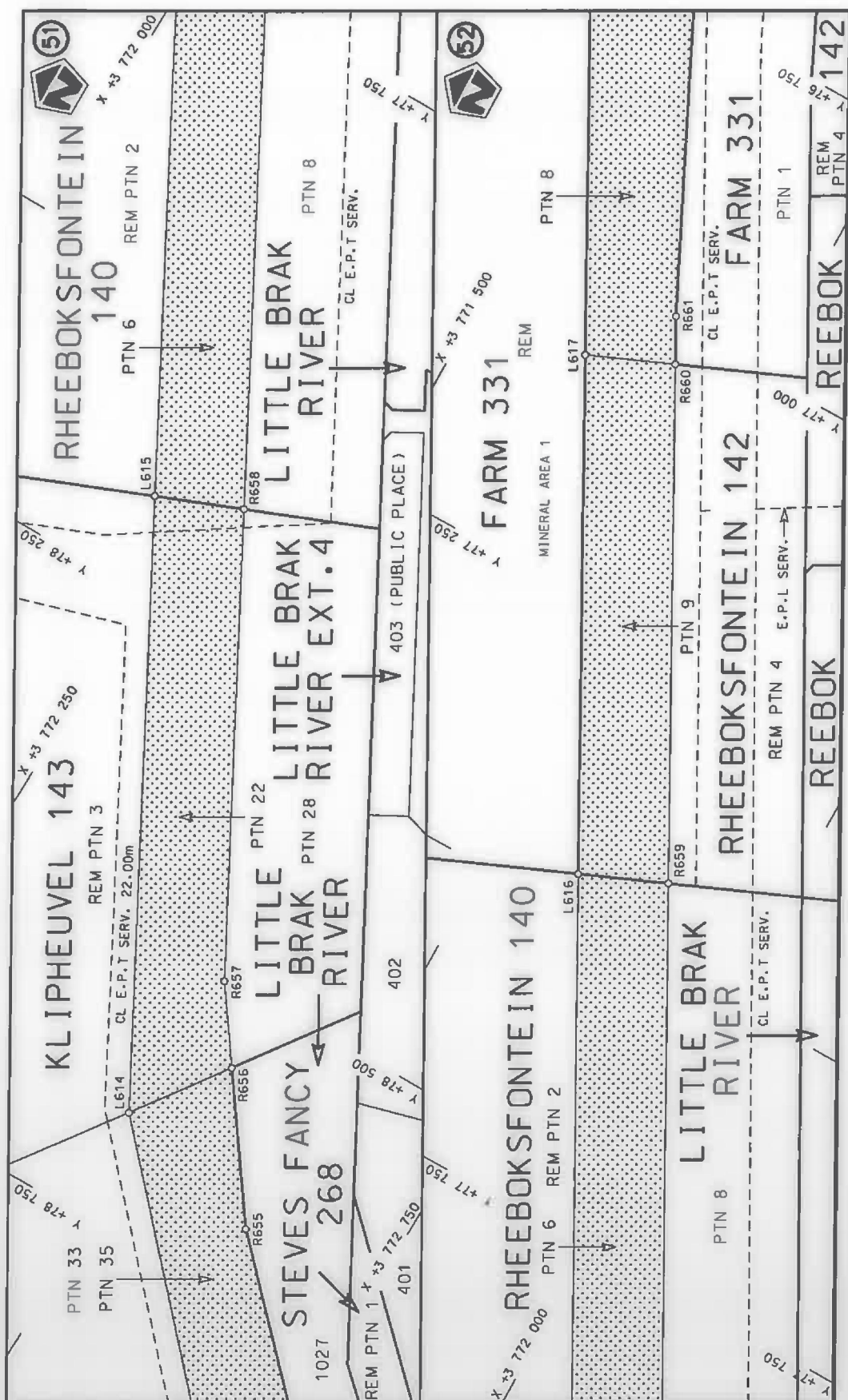

Die Suid Afrikaanse Nasionale Padagentskap MSB Bpk  
The South African National Roads Agency SOC Ltd

Die figuur getoon  
The figure shown



stelt die padreserwe voor van 'n gedeelte  
represents the road reserve of a portion  
van Nasionale Roete N2  
of National Route

6

Vel  
Sheet 30 of 48  
Plan  
P1070/18

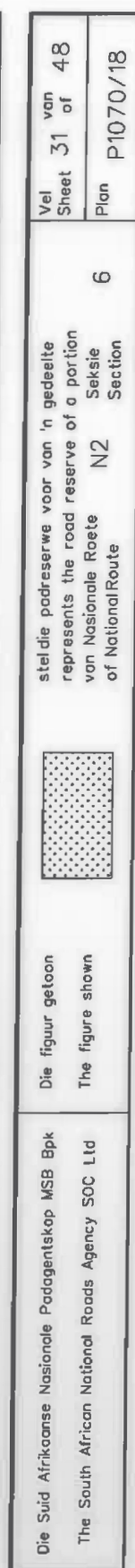

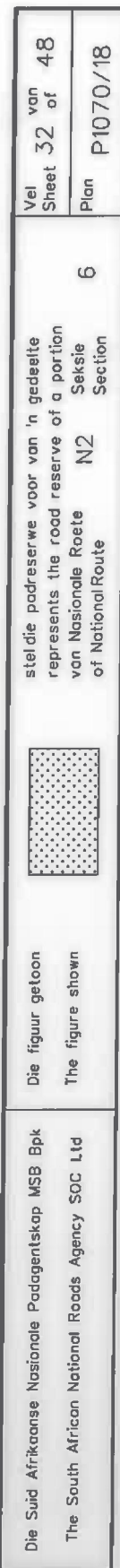



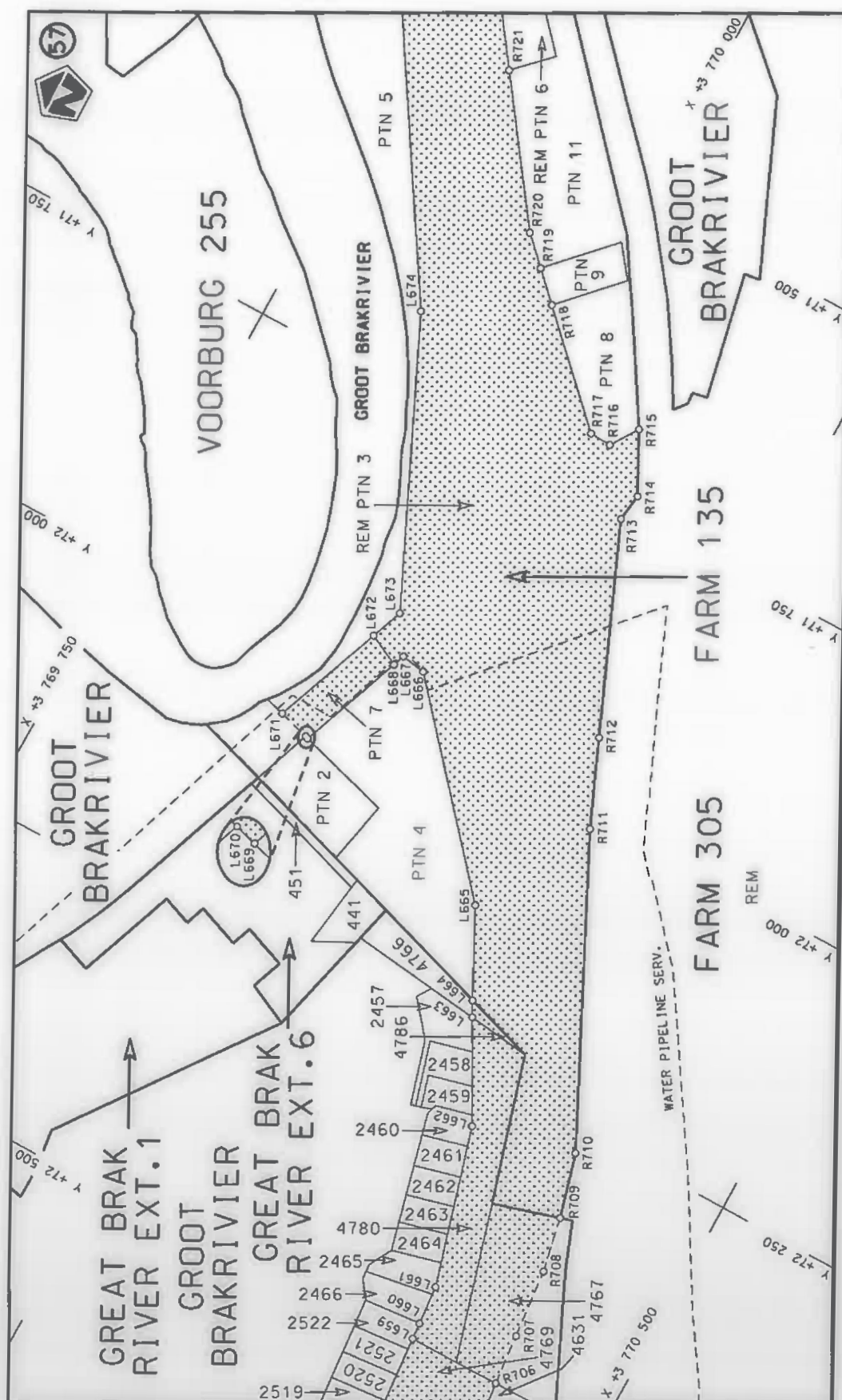

Die Suid Afrikaanse Nasionale Padagentskap MSB Bpk  
The South African National Roads Agency SOC Ltd

Die figuur getoon  
The figure shown



steldie padreserwe voor van 'n gedeelte  
represents the road reserve of a portion  
van Nasionale Roete N2  
of National Route

Vel  
Sheet 33 of 48  
Plan P1070/18



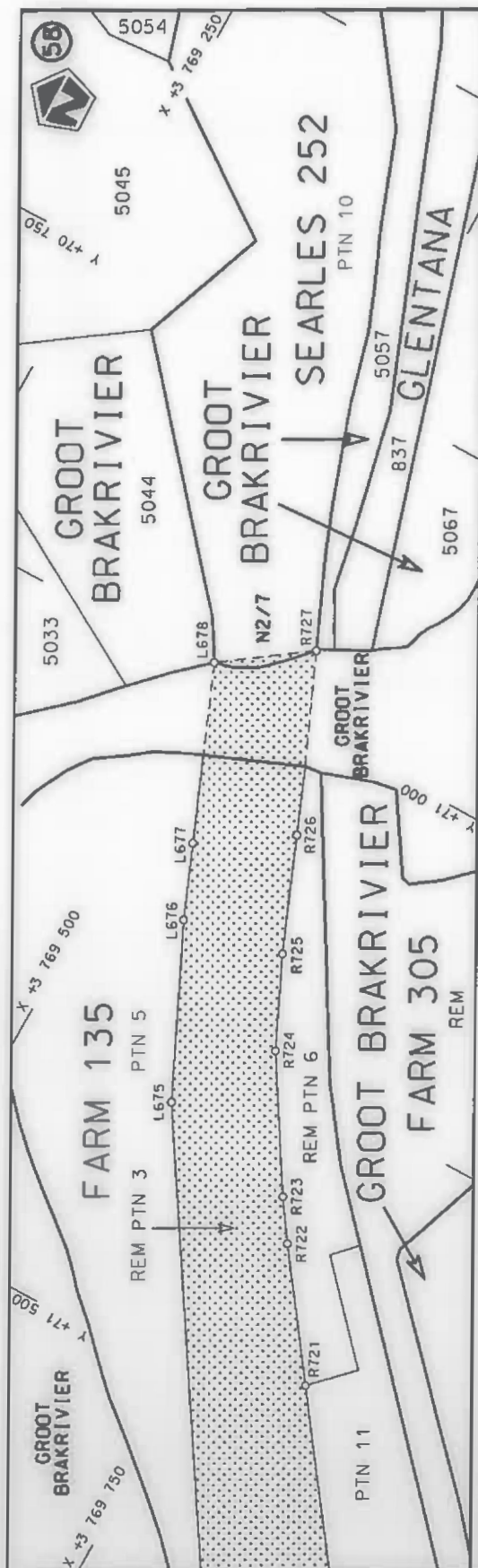

Vel  
Sheet 34 of 48

Plan P1070/18

stelt die padreserwe voor van 'n gedeelte  
represents the road reserve of a portion  
van Nasionale Roete N2  
of National Route



Die figuur getoon  
The figure shown

Die Suid Afrikaanse Nasionale Padagentskap MSB Bpk  
The South African National Roads Agency SOC Ltd

PADRESERWE KOÖRDINATE / ROAD RESERVE CO-ORDINATES					
LINKERKANT/LEFT HAND SIDE			REGTERKANT/RIGHT HAND SIDE		
Y	X	WG 21°	Y	X	
L1	-23 182.41	3 774 044.45	R1	-23 151.27	3 774 074.58
L2	-23 286.19	3 774 132.31	R2	-23 280.13	3 774 211.33
L3	-23 397.77	3 774 290.65	R3	-23 305.59	3 774 249.23
L4	-23 376.20	3 774 380.09	R4	-23 318.65	3 774 287.34
L5	-23 371.88	3 774 405.40	R5	-23 326.76	3 774 326.23
L6	-23 362.27	3 774 448.19	R6	-23 329.16	3 774 370.85
L7	-23 281.74	3 774 698.32	R7	-23 321.24	3 774 421.00
L8	-23 272.01	3 774 736.39	R8	-23 238.22	3 774 684.07
L9	-23 263.87	3 774 793.93	R9	-23 227.76	3 774 724.09
L10	-23 263.81	3 774 849.77	R10	-23 217.55	3 774 787.41
L11	-23 272.94	3 774 919.83	R11	-23 216.67	3 774 849.73
L12	-23 283.82	3 774 961.03	R12	-23 223.86	3 774 913.03
L13	-23 332.26	3 775 088.91	R13	-23 230.95	3 774 944.72
L14	-23 415.45	3 775 309.78	R14	-23 245.58	3 774 991.65
L15	-23 459.22	3 775 427.44	R15	-23 376.40	3 775 339.50
L16	-23 474.84	3 775 474.90	R16	-23 423.65	3 775 492.97
L17	-23 489.36	3 775 537.12	R17	-23 440.08	3 775 610.87
L18	-23 497.73	3 775 597.16	R18	-23 436.61	3 775 811.41
L19	-23 499.38	3 775 641.00	R19	-23 435.89	3 775 852.84
L20	-23 498.62	3 775 695.10	R20	-23 435.67	3 775 865.83
L21	-23 495.52	3 775 737.77	R21	-23 439.48	3 775 866.11
L22	-23 490.26	3 775 810.21	R22	-23 413.51	3 776 229.08
L23	-23 488.87	3 775 829.39	R23	-23 411.84	3 776 271.58
L24	-23 484.53	3 775 889.22	R24	-23 412.63	3 776 332.54
L25	-23 478.38	3 775 973.95	R25	-23 417.72	3 776 393.88
L26	-23 476.21	3 776 003.89	R26	-23 427.51	3 776 455.82
L27	-23 470.92	3 776 076.23	R27	-23 441.26	3 776 515.51
L28	-23 461.05	3 776 212.22	R28	-23 457.73	3 776 568.29
L29	-23 459.90	3 776 228.07	R29	-23 468.38	3 776 603.88
L30	-23 457.99	3 776 270.27	R30	-23 508.69	3 776 695.05
L31	-23 459.10	3 776 326.70	R31	-23 538.19	3 776 741.61
L32	-23 463.34	3 776 385.77	R32	-24 004.03	3 777 454.93
L33	-23 472.45	3 776 445.62	R33	-24 085.39	3 777 579.51
L34	-23 485.74	3 776 503.12	R34	-24 090.74	3 777 588.06
L35	-23 503.32	3 776 559.47	R35	-24 086.52	3 777 597.90
L36	-23 524.75	3 776 614.98	R36	-24 090.29	3 777 604.45
L37	-23 558.81	3 776 686.13	R37	-24 100.86	3 777 605.10
L38	-23 592.37	3 776 741.44	R38	-24 116.37	3 777 630.81
L39	-24 029.36	3 777 409.41	R39	-24 206.68	3 777 767.13
L40	-24 038.23	3 777 430.69	R40	-24 260.97	3 777 837.18
L41	-24 051.82	3 777 451.53	R41	-24 274.33	3 777 855.51
L42	-24 290.65	3 777 817.84	R42	-24 317.16	3 777 900.06
L43	-24 300.57	3 777 830.81	R43	-24 393.05	3 777 973.15
L44	-24 344.08	3 777 870.43	R44	-24 438.15	3 778 001.32
L45	-24 420.32	3 777 930.56	R45	-24 492.83	3 778 027.15
L46	-24 504.71	3 777 977.98	R46	-24 522.21	3 778 037.40
L47	-24 597.87	3 778 005.42	R47	-24 551.36	3 778 045.86
L48	-24 694.03	3 778 026.31	R48	-24 581.43	3 778 052.25
L49	-24 792.35	3 778 045.20	R49	-25 089.60	3 778 142.99
L50	-24 899.03	3 778 056.61	R50	-25 113.14	3 778 149.70
L51	-25 078.71	3 778 087.30	R51	-25 118.87	3 778 151.34
			Vel 35 Van 48 Sheet of P1070/18		

PADRESERWE KOÖRDINATE / ROAD RESERVE CO-ORDINATES						
LINKERKANT/LEFT HAND SIDE				REGTERKANT/RIGHT HAND SIDE		
	Y	X	WG 21°		Y	X
L52	-25 114.64	3 778 101.45		R52	-25 146.93	3 778 161.71
L53	-25 159.82	3 778 123.67		R53	-25 173.41	3 778 174.83
L54	-25 185.07	3 778 136.49		R54	-25 199.47	3 778 191.40
L55	-25 208.62	3 778 139.72		R55	-25 222.74	3 778 209.43
L56	-25 219.54	3 778 143.77		R56	-25 244.57	3 778 230.30
L57	-25 227.87	3 778 167.07		R57	-25 260.85	3 778 250.71
L58	-25 269.93	3 778 197.65		R58	-25 272.46	3 778 265.28
L59	-25 332.93	3 778 279.56		R59	-25 296.44	3 778 302.30
L60	-25 351.08	3 778 311.56		R60	-25 339.55	3 778 370.95
L61	-25 368.07	3 778 341.51		R61	-25 356.18	3 778 366.83
L62	-25 394.79	3 778 394.05		R62	-25 444.37	3 778 519.59
L63	-25 467.05	3 778 503.56		R63	-25 438.09	3 778 527.62
L64	-25 471.42	3 778 506.18		R64	-25 474.15	3 778 585.93
L65	-25 504.86	3 778 561.88		R65	-25 487.61	3 778 611.79
L66	-25 512.41	3 778 566.52		R66	-25 496.95	3 778 633.53
L67	-25 516.57	3 778 575.27		R67	-25 509.05	3 778 668.55
L68	-25 556.30	3 778 692.74		R68	-25 672.22	3 779 180.31
L69	-25 562.91	3 778 712.37		R69	-25 695.36	3 779 266.82
L70	-25 587.62	3 778 785.04		R70	-25 710.79	3 779 340.01
L71	-25 588.76	3 778 805.82		R71	-25 723.65	3 779 421.23
L72	-25 594.76	3 778 805.82		R72	-25 731.91	3 779 500.16
L73	-25 598.96	3 778 817.11		R73	-25 732.57	3 779 511.34
L74	-25 592.96	3 778 817.11		R74	-25 730.41	3 779 519.38
L75	-25 656.60	3 779 009.72		R75	-25 735.25	3 779 552.03
L76	-25 762.07	3 779 335.04		R76	-25 736.30	3 779 611.19
L77	-25 780.80	3 779 509.80		R77	-25 718.27	3 779 611.29
L78	-25 782.00	3 779 526.39		R78	-25 718.51	3 779 649.49
L79	-25 783.43	3 779 545.01		R79	-25 726.36	3 779 648.98
L80	-25 783.32	3 779 552.07		R80	-25 730.41	3 779 673.03
L81	-25 780.27	3 779 556.40		R81	-25 734.27	3 779 695.91
L82	-25 781.53	3 779 697.00		R82	-25 728.52	3 779 698.26
L83	-25 788.22	3 779 792.18		R83	-25 737.52	3 779 721.57
L84	-25 831.18	3 779 874.83		R84	-25 738.41	3 779 779.05
L85	-25 855.86	3 779 910.07		R85	-25 741.46	3 779 806.86
L86	-25 896.57	3 779 922.29		R86	-25 753.26	3 779 852.26
L87	-25 892.04	3 779 927.41		R87	-25 765.60	3 779 880.54
L88	-25 895.44	3 779 933.08		R88	-25 780.51	3 779 906.34
L89	-25 909.99	3 779 937.34		R89	-25 826.62	3 779 964.60
L90	-25 933.23	3 779 953.21		R90	-25 862.17	3 779 999.32
L91	-25 987.77	3 779 966.56		R91	-25 968.67	3 780 037.78
L92	-26 071.12	3 779 958.13		R92	-26 018.04	3 780 029.46
L93	-26 138.22	3 779 938.00		R93	-26 072.73	3 780 020.24
L94	-26 195.00	3 779 917.52		R94	-26 171.94	3 779 978.44
L95	-26 224.44	3 779 900.31		R95	-26 211.76	3 779 969.67
L96	-26 267.84	3 779 883.16		R96	-26 267.19	3 779 949.80
L97	-26 318.38	3 779 876.65		R97	-26 319.88	3 779 934.66
L98	-26 333.78	3 779 871.67		R98	-26 360.50	3 779 927.05
L99	-26 358.71	3 779 863.60		R99	-26 399.07	3 779 940.23
L100	-26 422.14	3 779 857.42		R100	-26 593.54	3 780 016.52
L101	-26 470.07	3 779 865.06		R101	-26 618.83	3 780 028.63
L102	-26 507.69	3 779 858.23		R102	-27 286.91	3 780 391.24
				Vel Sheet	36 Van of	48 P1070/18

PADRESERWE KOÖRDINATE / ROAD RESERVE CO-ORDINATES						
LINKERKANT/LEFT HAND SIDE				REGTERKANT/RIGHT HAND SIDE		
	Y	X	WG 21°		Y	X
L103	-26 519.34	3 779 863.24		R103	-27 316.16	3 780 407.01
L104	-26 529.03	3 779 875.77		R104	-27 757.27	3 780 646.53
L105	-26 595.19	3 779 930.49		R105	-27 793.53	3 780 671.62
L106	-26 749.60	3 780 022.90		R106	-27 814.50	3 780 694.48
L107	-26 820.17	3 780 062.31		R107	-27 842.06	3 780 737.34
L108	-26 961.00	3 780 130.65		R108	-27 857.63	3 780 785.87
L109	-26 977.27	3 780 133.59		R109	-27 865.79	3 780 835.99
L110	-26 990.44	3 780 147.20		R110	-27 862.45	3 780 886.63
L111	-27 076.64	3 780 215.86		R111	-27 843.85	3 780 933.70
L112	-27 252.96	3 780 310.19		R112	-27 830.08	3 780 968.60
L113	-27 334.86	3 780 368.51		R113	-27 822.74	3 781 008.70
L114	-27 348.22	3 780 377.13		R114	-27 806.38	3 781 055.40
L115	-27 381.65	3 780 393.42		R115	-27 793.36	3 781 104.70
L116	-27 775.81	3 780 605.23		R116	-27 789.19	3 781 117.65
L117	-27 824.88	3 780 645.65		R117	-27 786.66	3 781 139.03
L118	-27 852.49	3 780 677.19		R118	-27 783.66	3 781 147.04
L119	-27 874.63	3 780 712.96		R119	-27 782.53	3 781 167.82
L120	-27 883.48	3 780 732.43		R120	-27 781.90	3 781 189.72
L121	-27 897.70	3 780 772.09		R121	-27 786.80	3 781 221.51
L122	-27 906.19	3 780 816.82		R122	-27 787.79	3 781 225.08
L123	-27 909.12	3 780 850.13		R123	-27 814.33	3 781 339.34
L124	-27 907.58	3 780 882.88		R124	-27 844.79	3 781 400.14
L125	-27 900.71	3 780 916.16		R125	-27 893.49	3 781 448.16
L126	-27 891.72	3 780 948.08		R126	-27 920.17	3 781 478.92
L127	-27 875.51	3 780 988.25		R127	-27 962.77	3 781 519.47
L128	-27 864.46	3 781 032.56		R128	-28 019.70	3 781 568.28
L129	-27 822.78	3 781 180.21		R129	-28 031.10	3 781 578.05
L130	-27 831.25	3 781 216.42		R130	-28 123.20	3 781 651.32
L131	-27 839.95	3 781 253.90		R131	-28 148.58	3 781 671.51
L132	-27 845.07	3 781 267.36		R132	-28 197.68	3 781 703.31
L133	-27 861.26	3 781 305.89		R133	-28 247.07	3 781 724.11
L134	-27 896.78	3 781 370.05		R134	-28 516.62	3 781 810.12
L135	-27 939.53	3 781 419.76		R135	-28 547.68	3 781 820.54
L136	-27 968.84	3 781 465.17		R136	-28 578.57	3 781 832.58
L137	-28 016.02	3 781 512.16		R137	-28 608.05	3 781 845.58
L138	-28 033.63	3 781 527.56		R138	-28 658.50	3 781 874.67
L139	-28 052.01	3 781 541.44		R139	-28 705.57	3 781 908.75
L140	-28 056.59	3 781 544.90		R140	-28 746.62	3 781 948.83
L141	-28 070.52	3 781 559.03		R141	-28 815.90	3 782 021.12
L142	-28 147.73	3 781 621.60		R142	-28 886.79	3 782 091.98
L143	-28 179.82	3 781 643.48		R143	-28 953.38	3 782 166.86
L144	-28 230.75	3 781 671.74		R144	-29 022.10	3 782 239.97
L145	-28 513.39	3 781 764.72		R145	-29 092.39	3 782 310.28
L146	-28 544.01	3 781 776.34		R146	-29 161.11	3 782 383.09
L147	-28 609.29	3 781 801.18		R147	-29 272.94	3 782 499.35
L148	-28 653.91	3 781 826.63		R148	-29 320.63	3 782 538.66
L149	-28 668.82	3 781 835.13		R149	-29 391.80	3 782 580.72
L150	-28 683.11	3 781 843.69		R150	-29 488.34	3 782 618.66
L151	-28 731.03	3 781 879.28		R151	-29 590.12	3 782 631.49
L152	-28 838.58	3 781 991.44		R152	-29 651.54	3 782 631.48
L153	-28 883.17	3 782 029.37		R153	-29 810.17	3 782 623.83
				Vel Sheet	37 Van of 48	P1070/18



PADRESERWE KOÖRDINATE / ROAD RESERVE CO-ORDINATES									
LINKERKANT/LEFT HAND SIDE					REGTERKANT/RIGHT HAND SIDE				
	Y	X	WG 21°			Y	X		
L154	-28 893.21	3 782 039.17		R154	-30 047.41	3 782 613.04			
L155	-28 900.29	3 782 050.70		R155	-31 389.84	3 782 552.42			
L156	-28 914.06	3 782 070.94		R156	-31 415.50	3 782 552.21			
L157	-29 246.67	3 782 425.31		R157	-31 462.89	3 782 552.79			
L158	-29 293.54	3 782 473.06		R158	-31 587.84	3 782 555.47			
L159	-29 336.14	3 782 508.88		R159	-31 647.53	3 782 555.83			
L160	-29 383.15	3 782 538.61		R160	-31 686.62	3 782 562.14			
L161	-29 433.64	3 782 560.63		R161	-31 709.27	3 782 564.49			
L162	-29 469.39	3 782 572.61		R162	-31 745.77	3 782 567.05			
L163	-29 496.29	3 782 580.71		R163	-31 800.05	3 782 575.26			
L164	-29 529.13	3 782 585.76		R164	-32 662.29	3 782 713.47			
L165	-29 552.60	3 782 589.37		R165	-33 658.09	3 782 873.09			
L166	-29 615.84	3 782 590.60		R166	-34 289.71	3 782 974.34			
L167	-29 644.59	3 782 589.26		R167	-34 372.36	3 782 987.65			
L168	-30 082.29	3 782 568.79		R168	-34 431.23	3 782 997.74			
L169	-31 368.64	3 782 513.06		R169	-34 509.28	3 783 014.16			
L170	-31 426.96	3 782 510.72		R170	-34 622.95	3 783 039.69			
L171	-31 469.24	3 782 509.53		R171	-34 630.08	3 783 041.25			
L172	-31 483.20	3 782 509.37		R172	-34 670.51	3 783 050.06			
L173	-31 567.30	3 782 510.16		R173	-34 723.07	3 783 062.33			
L174	-31 690.52	3 782 516.64		R174	-34 742.76	3 783 067.12			
L175	-31 704.16	3 782 517.92		R175	-35 111.35	3 783 158.71			
L176	-31 754.24	3 782 526.08		R176	-35 169.26	3 783 175.33			
L177	-32 659.22	3 782 671.33		R177	-35 227.89	3 783 187.73			
L178	-32 925.85	3 782 714.13		R178	-35 402.52	3 783 231.11			
L179	-32 993.79	3 782 718.81		R179	-35 556.74	3 783 273.62			
L180	-33 272.48	3 782 763.36		R180	-35 673.51	3 783 301.33			
L181	-33 282.91	3 782 771.48		R181	-35 751.99	3 783 318.00			
L182	-33 640.28	3 782 828.24		R182	-36 142.50	3 783 415.20			
L183	-33 642.41	3 782 828.57		R183	-37 207.21	3 783 680.21			
L184	-33 635.69	3 782 772.42		R184	-37 264.40	3 783 699.03			
L185	-34 226.80	3 782 919.30		R185	-37 304.46	3 783 704.25			
L186	-34 232.16	3 782 897.60		R186	-37 343.46	3 783 713.33			
L187	-34 630.59	3 782 996.76		R187	-37 659.12	3 783 791.91			
L188	-36 155.31	3 783 375.89		R188	-37 731.39	3 783 809.90			
L189	-37 032.30	3 783 593.96		R189	-37 793.03	3 783 828.30			
L190	-37 226.09	3 783 642.14		R190	-37 805.43	3 783 832.01			
L191	-37 622.25	3 783 740.64		R191	-37 870.45	3 783 851.47			
L192	-37 675.00	3 783 753.93		R192	-37 883.57	3 783 855.45			
L193	-37 789.31	3 783 782.71		R193	-37 958.41	3 783 882.85			
L194	-37 801.76	3 783 785.85		R194	-38 321.24	3 784 026.62			
L195	-37 838.03	3 783 796.35		R195	-38 410.97	3 784 061.31			
L196	-37 890.35	3 783 813.04		R196	-38 423.94	3 784 066.33			
L197	-37 934.53	3 783 829.00		R197	-38 550.10	3 784 105.81			
L198	-38 529.21	3 784 056.86		R198	-38 656.49	3 784 132.59			
L199	-38 562.87	3 784 067.60		R199	-38 701.27	3 784 141.00			
L200	-38 597.64	3 784 077.39		R200	-38 775.51	3 784 154.94			
L201	-38 632.09	3 784 085.52		R201	-38 895.05	3 784 169.28			
L202	-38 671.26	3 784 092.76		R202	-39 312.32	3 784 212.66			
L203	-38 711.68	3 784 098.95		R203	-39 409.97	3 784 228.88			
L204	-39 298.41	3 784 169.88		R204	-39 526.28	3 784 255.90			
					Vel Sheet	38	Van of	48	P1070/18

PADRESERVE KOÖRDINATE / ROAD RESERVE CO-ORDINATES						
LINKERKANT/LEFT HAND SIDE				REGTERKANT/RIGHT HAND SIDE		
	Y	X	WG 21°		Y	X
L205	-39 327.78	3 784 173.66		R205	-39 819.06	3 784 328.78
L206	-39 406.36	3 784 186.17		R206	-39 828.97	3 784 331.24
L207	-39 810.75	3 784 284.20		R207	-40 161.12	3 784 413.80
L208	-39 818.20	3 784 285.99		R208	-40 302.52	3 784 449.05
L209	-40 163.74	3 784 371.88		R209	-40 381.23	3 784 469.25
L210	-40 392.35	3 784 428.66		R210	-40 438.61	3 784 483.09
L211	-40 595.98	3 784 479.24		R211	-40 577.92	3 784 517.43
L212	-40 753.26	3 784 518.31		R212	-40 701.88	3 784 548.25
L213	-41 846.68	3 784 789.49		R213	-41 137.29	3 784 656.51
L214	-41 845.49	3 784 794.31		R214	-41 216.80	3 784 677.02
L215	-41 823.67	3 784 882.56		R215	-41 221.50	3 784 686.15
L216	-41 874.81	3 784 899.53		R216	-41 234.62	3 784 685.38
L217	-41 914.46	3 784 912.69		R217	-41 244.54	3 784 684.80
L218	-41 953.38	3 784 924.17		R218	-41 328.34	3 784 711.08
L219	-42 003.33	3 784 936.88		R219	-41 372.56	3 784 727.27
L220	-42 031.97	3 784 944.17		R220	-41 466.09	3 784 766.15
L221	-42 087.50	3 784 956.40		R221	-41 602.38	3 784 830.65
L222	-42 190.30	3 784 973.78		R222	-41 728.59	3 784 890.37
L223	-42 213.46	3 784 880.16		R223	-41 822.56	3 784 926.83
L224	-42 672.63	3 784 994.03		R224	-41 918.46	3 784 958.02
L225	-42 843.72	3 785 036.57		R225	-42 016.09	3 784 983.90
L226	-44 004.21	3 785 324.47		R226	-42 113.96	3 785 007.66
L227	-44 458.64	3 785 437.12		R227	-42 173.52	3 785 018.68
L228	-45 153.63	3 785 609.18		R228	-42 213.89	3 785 023.00
L229	-46 146.45	3 785 854.97		R229	-42 309.15	3 785 028.79
L230	-46 828.79	3 786 024.58		R230	-42 627.56	3 785 048.12
L231	-47 094.89	3 786 090.39		R231	-42 651.30	3 785 051.03
L232	-47 335.83	3 786 149.97		R232	-42 698.96	3 785 056.86
L233	-49 339.24	3 786 646.67		R233	-42 737.72	3 785 061.59
L234	-49 583.19	3 786 707.40		R234	-42 788.52	3 785 070.80
L235	-49 636.17	3 786 721.82		R235	-42 830.12	3 785 078.34
L236	-49 669.95	3 786 733.04		R236	-42 907.60	3 785 095.50
L237	-49 734.06	3 786 760.13		R237	-43 907.75	3 785 343.43
L238	-50 399.30	3 787 041.23		R238	-44 005.92	3 785 367.76
L239	-50 507.54	3 787 086.97		R239	-44 520.74	3 785 495.38
L240	-50 603.06	3 787 125.82		R240	-46 172.93	3 785 904.93
L241	-50 627.11	3 787 134.24		R241	-46 861.24	3 786 075.56
L242	-51 003.51	3 787 246.02		R242	-47 080.57	3 786 129.93
L243	-51 031.95	3 787 288.32		R243	-47 209.83	3 786 161.97
L244	-51 116.08	3 787 313.97		R244	-48 925.11	3 786 587.18
L245	-51 324.72	3 787 366.31		R245	-49 021.71	3 786 613.47
L246	-51 406.59	3 787 382.70		R246	-49 177.34	3 786 651.12
L247	-51 493.02	3 787 397.49		R247	-49 253.26	3 786 668.44
L248	-51 645.79	3 787 417.39		R248	-49 456.47	3 786 719.82
L249	-51 844.86	3 787 431.52		R249	-49 545.73	3 786 742.38
L250	-51 954.09	3 787 429.51		R250	-49 659.25	3 786 778.52
L251	-52 025.56	3 787 427.70		R251	-49 728.23	3 786 805.08
L252	-52 025.76	3 787 432.91		R252	-50 390.62	3 787 083.38
L253	-52 638.55	3 787 409.52		R253	-50 525.46	3 787 140.03
L254	-52 915.70	3 787 398.96		R254	-50 562.11	3 787 156.84
L255	-53 009.70	3 787 395.38		R255	-50 635.44	3 787 188.46
				Vel Sheet	39 Van of 48	P1070/18

PADRESERVE KOÖRDINATE / ROAD RESERVE CO-ORDINATES									
LINKERKANT/LEFT HAND SIDE					REGTERKANT/RIGHT HAND SIDE				
	Y		X	WG 21°		Y		X	
L256	-53 772.91	3	787 366.29		R256	-50 709.58	3	787 217.93	
L257	-53 868.54	3	787 363.17		R257	-50 821.07	3	787 264.36	
L258	-53 917.39	3	787 361.58		R258	-51 010.64	3	787 330.65	
L259	-53 987.46	3	787 361.54		R259	-51 072.22	3	787 348.22	
L260	-54 070.60	3	787 361.47		R260	-51 225.41	3	787 391.92	
L261	-54 114.46	3	787 361.43		R261	-51 342.86	3	787 418.32	
L262	-54 367.53	3	787 347.73		R262	-51 471.21	3	787 441.65	
L263	-54 367.02	3	787 352.38		R263	-51 581.72	3	787 457.05	
L264	-55 320.87	3	787 316.20		R264	-51 701.34	3	787 470.15	
L265	-56 159.18	3	787 284.18		R265	-51 822.04	3	787 477.65	
L266	-56 799.63	3	787 259.80		R266	-51 914.26	3	787 480.36	
L267	-57 135.33	3	787 247.13		R267	-52 029.90	3	787 479.13	
L268	-57 379.04	3	787 234.83		R268	-52 073.23	3	787 477.91	
L269	-57 509.98	3	787 218.50		R269	-52 519.36	3	787 460.77	
L270	-57 518.24	3	787 216.97		R270	-52 520.08	3	787 459.00	
L271	-57 592.64	3	787 203.22		R271	-52 549.56	3	787 457.87	
L272	-57 698.56	3	787 175.48		R272	-52 582.24	3	787 457.19	
L273	-58 312.74	3	787 005.08		R273	-52 902.04	3	787 444.34	
L274	-59 458.67	3	786 686.13		R274	-52 902.24	3	787 446.47	
L275	-59 560.77	3	786 657.73		R275	-53 972.50	3	787 403.99	
L276	-59 892.97	3	786 565.37		R276	-54 032.21	3	787 402.94	
L277	-60 100.33	3	786 507.81		R277	-54 075.78	3	787 403.40	
L278	-60 248.97	3	786 468.93		R278	-54 101.70	3	787 403.65	
L279	-60 320.67	3	786 452.99		R279	-54 362.93	3	787 390.30	
L280	-60 448.31	3	786 426.39		R280	-54 424.10	3	787 387.97	
L281	-60 950.12	3	786 321.76		R281	-55 324.52	3	787 353.91	
L282	-61 265.51	3	786 255.90		R282	-55 436.81	3	787 349.63	
L283	-61 419.51	3	786 223.61		R283	-56 164.67	3	787 321.88	
L284	-61 875.22	3	786 128.53		R284	-56 504.41	3	787 309.02	
L285	-61 957.18	3	786 111.20		R285	-56 544.67	3	787 302.21	
L286	-62 357.25	3	786 028.13		R286	-56 574.62	3	787 301.26	
L287	-62 952.09	3	785 903.76		R287	-56 615.58	3	787 304.88	
L288	-63 339.10	3	785 823.35		R288	-56 789.99	3	787 297.89	
L289	-63 410.44	3	785 808.68		R289	-56 804.03	3	787 298.19	
L290	-63 516.02	3	785 786.76		R290	-56 868.04	3	787 298.37	
L291	-63 587.32	3	785 772.04		R291	-57 332.89	3	787 276.87	
L292	-63 593.87	3	785 770.67		R292	-57 506.94	3	787 259.59	
L293	-63 675.74	3	785 753.55		R293	-57 518.11	3	787 257.24	
L294	-63 701.15	3	785 748.23		R294	-57 668.13	3	787 225.72	
L295	-63 742.71	3	785 739.58		R295	-57 746.04	3	787 204.87	
L296	-64 058.44	3	785 673.87		R296	-58 334.73	3	787 041.25	
L297	-64 513.95	3	785 579.12		R297	-59 473.96	3	786 724.49	
L298	-64 555.33	3	785 571.00		R298	-59 588.57	3	786 692.61	
L299	-64 912.99	3	785 500.75		R299	-59 912.78	3	786 602.44	
L300	-64 953.97	3	785 492.70		R300	-60 117.08	3	786 545.62	
L301	-65 094.44	3	785 455.71		R301	-60 231.55	3	786 515.86	
L302	-65 107.69	3	785 452.22		R302	-60 289.81	3	786 502.29	
L303	-65 118.39	3	785 450.14		R303	-60 454.23	3	786 467.58	
L304	-65 982.95	3	785 224.60		R304	-60 875.44	3	786 379.82	
L305	-65 988.71	3	785 222.83		R305	-60 951.26	3	786 367.81	
L306	-66 004.29	3	785 218.06		R306	-61 263.65	3	786 299.34	
Vel Sheet 40					Van of 48		P1070/18		

PADRESERVE KOÖRDINATE / ROAD RESERVE CO-ORDINATES						
LINKERKANT/LEFT HAND SIDE				REGTERKANT/RIGHT HAND SIDE		
	Y	X	WG 21°		Y	X
L307	-66 026.32	3 785 213.38		R307	-61 429.09	3 786 267.90
L308	-66 939.60	3 784 973.90		R308	-61 601.34	3 786 228.31
L309	-67 191.42	3 784 908.52		R309	-61 788.27	3 786 189.60
L310	-67 316.27	3 784 876.10		R310	-61 980.84	3 786 149.13
L311	-67 790.23	3 784 752.51		R311	-62 239.67	3 786 095.18
L312	-68 268.00	3 784 627.49		R312	-62 348.39	3 786 096.29
L313	-68 281.03	3 784 595.20		R313	-62 389.87	3 786 096.93
L314	-68 356.76	3 784 600.42		R314	-62 415.02	3 786 091.50
L315	-68 401.99	3 784 586.96		R315	-62 541.00	3 786 032.36
L316	-68 410.88	3 784 582.55		R316	-62 716.55	3 785 995.61
L317	-68 427.78	3 784 586.62		R317	-62 943.90	3 785 966.86
L318	-68 461.98	3 784 575.88		R318	-62 976.02	3 785 957.87
L319	-68 677.74	3 784 520.76		R319	-62 993.16	3 785 953.07
L320	-69 004.27	3 784 463.18		R320	-63 100.90	3 785 928.68
L321	-69 407.09	3 784 529.02		R321	-63 139.88	3 785 907.41
L322	-69 408.29	3 784 534.07		R322	-63 421.72	3 785 848.53
L323	-69 519.31	3 784 538.41		R323	-63 528.05	3 785 826.33
L324	-69 725.07	3 784 547.03		R324	-63 603.93	3 785 810.48
L325	-69 842.27	3 784 553.93		R325	-63 605.93	3 785 810.06
L326	-69 987.29	3 784 573.74		R326	-63 687.65	3 785 793.12
L327	-70 082.33	3 784 607.03		R327	-63 693.95	3 785 791.81
L328	-70 092.02	3 784 612.56		R328	-63 755.18	3 785 779.00
L329	-70 202.52	3 784 671.30		R329	-64 054.57	3 785 716.37
L330	-70 234.39	3 784 692.11		R330	-64 421.03	3 785 642.52
L331	-70 275.86	3 784 727.57		R331	-64 459.84	3 785 631.74
L332	-70 330.21	3 784 790.70		R332	-64 518.64	3 785 619.54
L333	-70 412.21	3 784 879.58		R333	-64 575.28	3 785 607.72
L334	-70 481.41	3 784 949.90		R334	-64 851.26	3 785 550.10
L335	-70 500.92	3 784 955.01		R335	-64 919.43	3 785 541.70
L336	-70 547.64	3 784 975.79		R336	-64 967.77	3 785 529.76
L337	-70 598.12	3 784 990.22		R337	-65 058.27	3 785 506.25
L338	-70 698.03	3 784 998.99		R338	-65 099.17	3 785 495.61
L339	-70 725.74	3 785 017.40		R339	-65 578.58	3 785 370.15
L340	-70 775.70	3 785 021.31		R340	-65 970.97	3 785 267.65
L341	-70 803.72	3 785 043.03		R341	-66 005.60	3 785 258.60
L342	-70 870.19	3 785 052.09		R342	-66 943.98	3 785 013.41
L343	-71 129.30	3 785 052.81		R343	-67 002.12	3 784 998.98
L344	-71 168.85	3 785 086.23		R344	-67 196.50	3 784 949.49
L345	-71 212.68	3 785 098.56		R345	-67 318.68	3 784 918.39
L346	-71 359.21	3 785 118.28		R346	-67 784.66	3 784 793.67
L347	-71 407.14	3 785 113.01		R347	-68 262.63	3 784 671.80
L348	-71 441.15	3 785 106.22		R348	-68 396.48	3 784 633.76
L349	-71 459.20	3 785 092.51		R349	-68 554.21	3 784 598.65
L350	-71 486.76	3 785 110.74		R350	-68 633.04	3 784 585.51
L351	-71 509.40	3 785 127.91		R351	-68 726.57	3 784 567.93
L352	-71 540.87	3 785 139.14		R352	-68 795.30	3 784 551.38
L353	-71 546.02	3 785 140.32		R353	-68 824.02	3 784 548.56
L354	-71 604.24	3 785 153.66		R354	-68 863.25	3 784 546.30
L355	-71 663.82	3 785 168.81		R355	-68 902.67	3 784 545.23
L356	-71 720.28	3 785 188.70		R356	-68 968.00	3 784 545.23
L357	-71 777.67	3 785 214.63		R357	-68 986.66	3 784 546.11
Vel Sheet 41				Van of 48		P1070/18



PADRESERWE KOÖRDINATE / ROAD RESERVE CO-ORDINATES						
LINKERKANT/LEFT HAND SIDE				REGTERKANT/RIGHT HAND SIDE		
	Y	X	WG 21°		Y	X
L358	-71 830.51	3 785 245.16		R358	-69 035.85	3 784 548.71
L359	-71 881.20	3 785 278.33		R359	-69 120.53	3 784 554.90
L360	-71 998.44	3 785 349.76		R360	-69 164.01	3 784 556.93
L361	-72 055.67	3 785 380.19		R361	-69 242.64	3 784 559.00
L362	-72 074.38	3 785 369.63		R362	-69 266.93	3 784 565.61
L363	-72 212.70	3 785 402.38		R363	-69 538.33	3 784 594.17
L364	-72 725.67	3 785 482.57		R364	-69 554.41	3 784 590.29
L365	-73 567.00	3 785 614.23		R365	-69 736.41	3 784 584.33
L366	-74 038.17	3 785 688.16		R366	-69 802.65	3 784 587.72
L367	-74 497.13	3 785 760.12		R367	-69 917.96	3 784 597.16
L368	-74 727.34	3 785 795.57		R368	-69 956.05	3 784 606.24
L369	-74 855.86	3 785 815.36		R369	-70 080.90	3 784 648.88
L370	-74 953.98	3 785 825.11		R370	-70 112.70	3 784 659.32
L371	-75 041.50	3 785 829.10		R371	-70 201.81	3 784 725.02
L372	-75 129.26	3 785 828.79		R372	-70 261.15	3 784 775.24
L373	-75 227.63	3 785 823.62		R373	-70 369.35	3 784 884.62
L374	-75 276.59	3 785 819.05		R374	-70 427.74	3 784 941.61
L375	-75 332.49	3 785 812.15		R375	-70 475.60	3 784 984.23
L376	-75 430.29	3 785 795.98		R376	-70 490.20	3 784 992.24
L377	-75 494.97	3 785 782.29		R377	-70 546.88	3 785 024.36
L378	-75 569.16	3 785 763.11		R378	-70 584.65	3 785 044.11
L379	-75 632.42	3 785 744.19		R379	-70 625.04	3 785 056.33
L380	-76 497.07	3 785 453.20		R380	-70 666.55	3 785 062.30
L381	-76 517.73	3 785 446.23		R381	-70 725.49	3 785 082.70
L382	-76 963.91	3 785 296.08		R382	-70 740.73	3 785 085.81
L383	-77 814.18	3 785 009.21		R383	-70 744.82	3 785 083.74
L384	-78 344.11	3 784 818.92		R384	-70 806.92	3 785 075.21
L385	-78 610.25	3 784 731.16		R385	-70 865.24	3 785 090.74
L386	-81 022.68	3 783 924.53		R386	-70 924.38	3 785 099.75
L387	-81 057.62	3 783 914.84		R387	-70 964.94	3 785 101.02
L388	-81 083.41	3 783 909.24		R388	-71 043.14	3 785 117.53
L389	-81 133.73	3 783 901.08		R389	-71 063.79	3 785 114.98
L390	-81 533.34	3 783 842.28		R390	-71 109.34	3 785 137.08
L391	-82 171.67	3 783 747.75		R391	-71 163.22	3 785 121.98
L392	-82 622.20	3 783 690.91		R392	-71 284.50	3 785 143.06
L393	-82 785.24	3 783 686.57		R393	-71 381.44	3 785 153.40
L394	-82 865.30	3 783 683.83		R394	-71 418.34	3 785 168.15
L395	-82 925.61	3 783 683.13		R395	-71 446.31	3 785 183.40
L396	-82 985.57	3 783 683.67		R396	-71 458.58	3 785 184.46
L397	-83 323.64	3 783 697.28		R397	-71 526.98	3 785 174.98
L398	-84 228.70	3 783 736.89		R398	-71 548.86	3 785 177.08
L399	-84 571.99	3 783 748.38		R399	-71 567.71	3 785 178.90
L400	-84 585.99	3 783 748.52		R400	-71 635.93	3 785 193.68
L401	-84 780.52	3 783 758.12		R401	-71 673.35	3 785 205.06
L402	-84 899.02	3 783 763.96		R402	-71 745.21	3 785 234.69
L403	-85 142.79	3 783 775.99		R403	-71 778.81	3 785 254.51
L404	-85 652.80	3 783 798.84		R404	-71 811.71	3 785 275.52
L405	-86 117.64	3 783 819.36		R405	-71 844.75	3 785 298.20
L406	-87 043.73	3 783 859.58		R406	-71 877.69	3 785 319.33
L407	-87 306.94	3 783 870.97		R407	-71 913.81	3 785 337.89
L408	-88 305.24	3 783 914.34		R408	-71 948.23	3 785 358.66
				Vel Sheet	42 Van of 48	P1070/18

PADRESERVE KOÖRDINATE / ROAD RESERVE CO-ORDINATES						
LINKERKANT/LEFT HAND SIDE				REGTERKANT/RIGHT HAND SIDE		
	Y	X	WG 21°		Y	X
L409	-89 700.60	3 783 975.00		R409	-71 985.43	3 785 377.52
L410	-89 754.52	3 783 977.34		R410	-72 049.24	3 785 398.82
L411	-90 494.30	3 784 007.33		R411	-72 073.51	3 785 415.88
L412	-90 707.69	3 784 014.33		R412	-72 200.68	3 785 439.35
L413	-90 721.21	3 784 017.30		R413	-72 718.47	3 785 518.30
L414	-90 840.04	3 784 019.74		R414	-72 793.67	3 785 530.05
L415	-90 961.01	3 784 026.77		R415	-72 832.66	3 785 538.33
L416	-90 998.23	3 784 031.82		R416	-72 872.27	3 785 543.35
L417	-91 576.58	3 784 057.63		R417	-73 089.97	3 785 576.51
L418	-91 611.13	3 784 038.78		R418	-73 208.39	3 785 595.05
L419	-91 619.28	3 784 046.16		R419	-73 445.09	3 785 635.22
L420	-91 628.09	3 784 052.47		R420	-73 523.88	3 785 651.52
L421	-91 638.91	3 784 057.83		R421	-73 642.26	3 785 668.12
L422	-91 651.36	3 784 060.74		R422	-73 682.68	3 785 669.74
L423	-92 582.97	3 784 100.88		R423	-73 999.28	3 785 719.12
L424	-92 796.23	3 784 042.16		R424	-74 037.88	3 785 727.98
L425	-92 851.71	3 784 083.05		R425	-74 047.41	3 785 729.46
L426	-92 903.71	3 784 107.30		R426	-74 485.69	3 785 795.22
L427	-92 972.74	3 784 113.37		R427	-74 732.19	3 785 833.70
L428	-93 452.14	3 784 138.92		R428	-74 809.18	3 785 845.72
L429	-93 634.17	3 784 146.85		R429	-74 889.08	3 785 856.05
L430	-93 720.17	3 784 147.42		R430	-74 969.33	3 785 862.82
L431	-93 785.91	3 784 149.88		R431	-75 009.52	3 785 864.82
L432	-93 793.82	3 784 139.49		R432	-75 090.21	3 785 866.33
L433	-93 826.26	3 784 141.23		R433	-75 170.68	3 785 864.36
L434	-93 845.76	3 784 156.04		R434	-75 251.32	3 785 858.73
L435	-93 914.68	3 784 159.11		R435	-75 331.26	3 785 849.63
L436	-94 345.65	3 784 177.93		R436	-75 371.16	3 785 843.59
L437	-94 376.62	3 784 179.28		R437	-75 410.93	3 785 836.99
L438	-94 600.93	3 784 187.37		R438	-75 489.94	3 785 820.92
L439	-94 737.13	3 784 190.43		R439	-75 529.23	3 785 811.49
L440	-94 775.31	3 784 191.31		R440	-75 606.91	3 785 790.29
L441	-94 833.16	3 784 196.11		R441	-75 645.49	3 785 778.49
L442	-94 921.77	3 784 202.81		R442	-76 510.74	3 785 487.00
L443	-95 049.61	3 784 208.44		R443	-76 525.08	3 785 482.17
L444	-95 214.63	3 784 215.71		R444	-76 978.75	3 785 332.43
L445	-95 295.27	3 784 202.78		R445	-77 825.32	3 785 043.86
L446	-95 395.57	3 784 205.32		R446	-78 638.41	3 784 769.74
L447	-95 434.42	3 784 217.92		R447	-78 684.71	3 784 754.13
L448	-95 560.23	3 784 230.84		R448	-79 379.09	3 784 520.10
L449	-95 812.60	3 784 241.88		R449	-79 456.35	3 784 498.33
L450	-95 925.91	3 784 242.53		R450	-79 493.99	3 784 485.54
L451	-96 013.90	3 784 246.35		R451	-79 568.67	3 784 456.17
L452	-96 189.27	3 784 258.36		R452	-79 618.82	3 784 439.34
L453	-96 324.11	3 784 264.20		R453	-80 597.34	3 784 109.51
				R454	-80 895.58	3 784 011.97
				R455	-80 930.26	3 784 000.43
				R456	-80 972.02	3 783 988.67
				R457	-81 048.92	3 783 968.59
				R458	-81 087.72	3 783 959.35
				R459	-81 165.43	3 783 942.28
	Y	WG 23°	X			
L453	88 055.52		3 784 183.11			
L454	87 827.02		3 784 188.52			
L455	87 770.80		3 784 189.77			
				Vel Sheet	43 Van of 48	P1070/18

This gazette is also available free online at [www.gpwonline.co.za](http://www.gpwonline.co.za)

PADRESERVE KOÖRDINATE / ROAD RESERVE CO-ORDINATES						
LINKERKANT/LEFT HAND SIDE				REGTERKANT/RIGHT HAND SIDE		
	Y	X	WG 23°		Y	X
L507	83 120.88	3 780 990.79		R507	86 408.70	3 784 334.09
L508	83 144.11	3 780 942.62		R508	86 333.03	3 784 336.24
L509	83 161.84	3 780 860.43		R509	86 334.36	3 784 268.26
L510	83 157.61	3 780 781.92		R510	86 102.33	3 784 274.52
L511	83 148.62	3 780 615.15		R511	86 114.41	3 784 226.13
L512	83 165.51	3 780 516.88		R512	86 333.47	3 784 216.33
L513	83 168.90	3 780 476.97		R513	86 334.71	3 784 142.68
L514	83 156.91	3 780 440.74		R514	86 334.55	3 784 048.68
L515	83 148.46	3 780 415.21		R515	86 329.38	3 783 981.93
L516	83 134.45	3 780 336.71		R516	86 315.39	3 783 926.92
L517	83 129.98	3 780 311.63		R517	86 294.00	3 783 876.12
L518	83 128.21	3 780 267.11		R518	86 266.95	3 783 830.58
L519	83 369.26	3 780 218.57		R519	86 229.62	3 783 778.02
L520	83 393.88	3 780 213.62		R520	86 202.01	3 783 739.14
L521	83 439.10	3 780 205.63		R521	86 215.06	3 783 743.75
L522	83 434.84	3 780 180.33		R522	85 994.72	3 783 471.97
L523	83 254.85	3 780 211.98		R523	85 956.19	3 783 427.63
L524	83 234.86	3 780 096.50		R524	85 892.50	3 783 365.45
L525	83 169.25	3 780 052.84		R525	85 811.90	3 783 302.46
L526	83 109.74	3 780 017.75		R526	85 796.83	3 783 283.67
L527	83 082.47	3 779 971.36		R527	85 491.09	3 783 119.13
L528	83 010.96	3 779 633.13		R528	84 625.15	3 782 640.17
L529	82 988.84	3 779 505.80		R529	83 792.62	3 782 179.55
L530	82 966.32	3 779 376.23		R530	83 547.41	3 782 059.19
L531	82 940.73	3 779 192.92		R531	83 379.47	3 781 955.81
L532	82 933.58	3 779 140.39		R532	83 292.42	3 781 927.27
L533	82 905.05	3 779 017.48		R533	83 133.25	3 781 815.76
L534	82 900.03	3 778 981.67		R534	83 041.60	3 781 681.36
L535	82 894.18	3 778 941.10		R535	82 978.35	3 781 561.52
L536	82 831.78	3 778 625.90		R536	82 987.16	3 781 465.19
L537	82 816.10	3 778 538.58		R537	82 997.84	3 781 383.89
L538	82 801.06	3 778 474.94		R538	83 026.39	3 781 166.42
L539	82 795.13	3 778 449.84		R539	83 032.24	3 781 121.39
L540	82 769.70	3 778 366.86		R540	83 042.65	3 780 987.90
L541	82 760.91	3 778 338.19		R541	83 040.78	3 780 987.73
L542	82 693.32	3 778 121.94		R542	83 025.85	3 780 923.88
L543	82 640.90	3 777 976.02		R543	83 030.02	3 780 850.31
L544	82 610.35	3 777 880.97		R544	83 034.53	3 780 828.41
L545	82 579.58	3 777 750.13		R545	83 084.86	3 780 647.39
L546	82 560.81	3 777 677.36		R546	83 076.57	3 780 403.33
L547	82 532.99	3 777 571.28		R547	83 072.69	3 780 379.72
L548	82 527.18	3 777 541.96		R548	83 068.15	3 780 352.13
L549	82 524.50	3 777 521.58		R549	83 065.13	3 780 334.43
L550	82 513.15	3 777 435.04		R550	83 055.36	3 780 272.95
L551	82 507.58	3 777 403.53		R551	82 966.01	3 780 296.91
L552	82 503.31	3 777 376.08		R552	82 928.02	3 780 302.24
L553	82 500.70	3 777 329.99		R553	82 845.58	3 780 315.01
L554	82 511.60	3 777 261.49		R554	82 847.75	3 780 284.09
L555	82 488.01	3 777 103.09		R555	82 859.79	3 780 281.84
L556	82 476.79	3 777 005.33		R556	82 906.23	3 780 273.16
L557	82 468.65	3 776 916.06		R557	82 917.36	3 780 267.53
				Vel Sheet	45 Van of 48	P1070/18



PADRESERWE KOÖRDINATE / ROAD RESERVE CO-ORDINATES						
LINKERKANT/LEFT HAND SIDE				REGTERKANT/RIGHT HAND SIDE		
	Y	X	WG 23°		Y	X
L558	82 458.81	3 776 808.01		R558	82 924.02	3 780 259.06
L559	82 448.26	3 776 748.95		R559	82 912.38	3 780 198.80
L560	82 445.00	3 776 734.41		R560	82 924.21	3 780 149.48
L561	82 430.63	3 776 679.21		R561	82 958.88	3 780 080.07
L562	82 404.29	3 776 606.06		R562	82 968.83	3 780 055.01
L563	82 368.90	3 776 512.75		R563	82 971.21	3 780 048.04
L564	82 348.50	3 776 476.91		R564	82 986.31	3 780 003.82
L565	82 310.91	3 776 411.11		R565	82 987.82	3 779 949.99
L566	82 287.50	3 776 309.21		R566	82 958.61	3 779 680.34
L567	82 335.19	3 776 229.61		R567	82 915.05	3 779 450.91
L568	82 363.78	3 776 211.20		R568	82 888.88	3 779 312.96
L569	82 407.19	3 776 182.59		R569	82 863.27	3 779 211.58
L570	82 440.60	3 776 160.65		R570	82 847.18	3 779 136.74
L571	82 405.66	3 776 125.60		R571	82 829.51	3 779 054.17
L572	82 374.76	3 776 146.56		R572	82 823.50	3 778 986.43
L573	82 293.10	3 776 201.97		R573	82 813.35	3 778 870.98
L574	82 229.10	3 776 210.97		R574	82 811.87	3 778 854.56
L575	82 173.10	3 776 188.47		R575	82 766.52	3 778 596.60
L576	82 146.63	3 776 162.93		R576	82 747.63	3 778 505.51
L577	82 130.10	3 776 146.96		R577	82 732.59	3 778 447.70
L578	82 085.07	3 776 083.31		R578	82 722.35	3 778 415.46
L579	81 963.33	3 775 910.96		R579	82 708.90	3 778 373.06
L580	81 901.43	3 775 817.44		R580	82 695.08	3 778 329.54
L581	81 830.03	3 775 709.21		R581	82 623.99	3 778 116.47
L582	81 698.75	3 775 509.85		R582	82 582.84	3 777 999.79
L583	81 418.89	3 775 088.60		R583	82 550.13	3 777 907.05
L584	81 331.52	3 774 945.73		R584	82 555.10	3 777 905.19
L585	81 244.62	3 774 815.43		R585	82 504.38	3 777 752.66
L586	81 129.04	3 774 663.09		R586	82 485.58	3 777 690.47
L587	81 073.43	3 774 600.83		R587	82 481.14	3 777 672.27
L588	81 009.43	3 774 546.89		R588	82 466.89	3 777 611.81
L589	80 853.50	3 774 443.41		R589	82 456.19	3 777 562.97
L590	80 683.14	3 774 306.23		R590	82 441.00	3 777 491.32
L591	80 568.09	3 774 226.82		R591	82 443.82	3 777 490.02
L592	80 480.84	3 774 157.34		R592	82 443.89	3 777 456.45
L593	80 412.81	3 774 115.87		R593	82 442.56	3 777 422.31
L594	80 333.44	3 774 056.14		R594	82 434.70	3 777 366.38
L595	80 120.38	3 773 870.22		R595	82 426.21	3 777 313.08
L596	79 796.06	3 773 569.92		R596	82 420.80	3 777 226.59
L597	79 612.49	3 773 399.95		R597	82 421.41	3 777 087.09
L598	79 493.23	3 773 289.52		R598	82 417.09	3 776 986.03
L599	79 442.52	3 773 233.91		R599	82 401.47	3 776 832.72
L600	79 422.09	3 773 211.92		R600	82 393.63	3 776 782.67
L601	79 347.23	3 773 133.11		R601	82 380.60	3 776 726.53
L602	79 329.64	3 773 114.60		R602	82 357.99	3 776 656.78
L603	79 307.69	3 773 084.45		R603	82 310.09	3 776 563.05
L604	79 227.92	3 772 972.93		R604	82 280.81	3 776 505.77
L605	79 211.35	3 772 937.19		R605	82 190.42	3 776 376.24
L606	79 212.27	3 772 890.17		R606	82 169.01	3 776 356.19
L607	79 294.67	3 772 793.37		R607	82 082.55	3 776 312.11
L608	79 309.00	3 772 778.33		R608	82 069.34	3 776 310.47
Vel Sheet 46				Van of 48		P1070/18

PADRESERVE KOÖRDINATE / ROAD RESERVE CO-ORDINATES						
LINKERKANT/LEFT HAND SIDE				REGTERKANT/RIGHT HAND SIDE		
	Y	X	WG 23°		Y	X
L609	79 290.07	3 772 761.76		R609	81 980.40	3 776 300.33
L610	79 188.84	3 772 860.86		R610	81 966.94	3 776 280.04
L611	79 139.16	3 772 869.97		R611	81 934.01	3 776 231.64
L612	79 102.07	3 772 853.90		R612	81 913.72	3 776 226.60
L613	78 962.05	3 772 773.48		R613	81 817.57	3 776 290.21
L614	78 650.10	3 772 480.14		R614	81 811.13	3 776 265.25
L615	78 169.37	3 772 215.32		R615	81 931.67	3 776 184.56
L616	77 465.13	3 771 827.38		R616	82 000.97	3 776 138.17
L617	77 060.42	3 771 604.45		R617	82 020.92	3 776 124.82
L618	76 738.88	3 771 427.33		R618	82 019.11	3 776 121.73
L619	76 076.31	3 771 154.98		R619	81 982.62	3 776 059.64
L620	75 495.26	3 770 916.15		R620	81 875.35	3 775 886.41
L621	75 309.10	3 770 833.76		R621	81 645.79	3 775 539.80
L622	75 297.19	3 770 829.23		R622	81 438.96	3 775 227.24
L623	75 222.32	3 770 800.77		R623	81 357.03	3 775 106.36
L624	75 158.49	3 770 781.46		R624	81 234.52	3 774 940.14
L625	74 925.44	3 770 720.51		R625	81 166.73	3 774 812.58
L626	74 860.43	3 770 705.69		R626	81 091.28	3 774 732.04
L627	74 823.52	3 770 697.40		R627	81 018.42	3 774 670.59
L628	74 652.46	3 770 665.28		R628	80 962.81	3 774 613.52
L629	74 412.58	3 770 620.20		R629	80 827.96	3 774 520.02
L630	74 313.11	3 770 610.11		R630	80 765.32	3 774 470.34
L631	74 263.80	3 770 601.06		R631	80 661.95	3 774 400.44
L632	74 221.79	3 770 588.29		R632	80 605.03	3 774 367.41
L633	74 152.95	3 770 580.31		R633	80 563.29	3 774 331.12
L634	74 097.26	3 770 570.02		R634	80 483.14	3 774 278.46
L635	73 976.35	3 770 544.02		R635	80 443.39	3 774 263.01
L636	73 803.84	3 770 511.53		R636	80 366.63	3 774 210.22
L637	73 664.18	3 770 485.21		R637	80 203.56	3 774 049.33
L638	73 629.47	3 770 480.37		R638	80 137.43	3 774 015.05
L639	73 600.45	3 770 476.32		R639	80 104.15	3 773 969.21
L640	73 432.53	3 770 444.68		R640	80 055.96	3 773 945.21
L641	73 389.50	3 770 436.57		R641	79 988.33	3 773 881.82
L642	73 382.41	3 770 434.46		R642	79 914.52	3 773 780.58
L643	73 330.30	3 770 418.99		R643	79 912.40	3 773 778.45
L644	73 278.51	3 770 403.61		R644	79 754.18	3 773 619.21
L645	73 226.78	3 770 388.26		R645	79 533.75	3 773 411.95
L646	73 156.94	3 770 367.51		R646	79 295.78	3 773 197.23
L647	73 125.76	3 770 358.98		R647	79 126.87	3 773 094.40
L648	73 030.00	3 770 360.77		R648	79 076.15	3 773 069.93
L649	72 914.85	3 770 355.14		R649	79 046.68	3 773 072.12
L650	72 899.83	3 770 353.16		R650	78 960.03	3 773 149.79
L651	72 853.85	3 770 347.10		R651	78 944.75	3 773 119.42
L652	72 810.89	3 770 336.91		R652	79 022.31	3 773 031.27
L653	72 773.18	3 770 328.52		R653	78 979.23	3 772 935.99
L654	72 733.49	3 770 322.48		R654	78 930.90	3 772 868.27
L655	72 698.30	3 770 322.01		R655	78 685.77	3 772 623.48
L656	72 673.35	3 770 323.09		R656	78 569.49	3 772 538.51
L657	72 633.19	3 770 323.76		R657	78 506.85	3 772 492.74
L658	72 573.45	3 770 321.68		R658	78 138.83	3 772 290.01
L659	72 483.88	3 770 313.59		R659	77 433.85	3 771 901.67
				Vel Sheet	47 Van of 48	P1070/18

PADRESERWE KOÖRDINATE / ROAD RESERVE CO-ORDINATES						
LINKERKANT/LEFT HAND SIDE				REGTERKANT/RIGHT HAND SIDE		
	Y	X	WG 23°		Y	X
L660	72 469.07	3 770 312.23		R688	73 958.10	3 770 632.26
L661	72 434.06	3 770 309.07		R689	73 902.23	3 770 620.61
L662	72 293.20	3 770 267.78		R690	73 862.09	3 770 612.24
L663	72 208.38	3 770 220.72		R691	73 789.89	3 770 598.75
L664	72 195.13	3 770 213.48		R692	73 774.86	3 770 595.35
L665	72 119.90	3 770 174.11		R693	73 765.87	3 770 593.30
L666	71 960.47	3 770 031.70		R694	73 737.10	3 770 583.83
L667	71 956.98	3 770 009.62		R695	73 647.17	3 770 566.87
L668	71 967.18	3 770 005.78		R696	73 459.47	3 770 531.46
L669	72 061.35	3 769 970.38		R697	73 402.77	3 770 520.77
L670	72 060.62	3 769 967.75		R698	73 401.54	3 770 520.57
L671	72 052.72	3 769 939.47		R699	73 352.88	3 770 516.13
L672	71 953.39	3 769 977.27		R700	73 303.09	3 770 511.61
L673	71 924.89	3 769 988.11		R701	73 297.68	3 770 511.12
L674	71 681.00	3 769 872.66		R702	73 251.52	3 770 499.10
L675	71 311.03	3 769 633.16		R703	73 149.08	3 770 472.43
L676	71 180.18	3 769 570.75		R704	73 148.69	3 770 472.39
L677	71 123.76	3 769 547.36		R705	72 980.85	3 770 453.45
L678	70 990.66	3 769 491.96		R706	72 483.29	3 770 397.99
REGTERKANT/RIGHT HAND SIDE				R707	72 437.89	3 770 393.27
	Y	X		R708	72 376.04	3 770 386.84
R660	77 029.14	3 771 678.74		R709	72 327.45	3 770 376.47
R661	76 991.72	3 771 658.13		R710	72 270.46	3 770 360.26
R662	76 685.57	3 771 506.00		R711	72 012.11	3 770 230.59
R663	76 517.87	3 771 426.58		R712	71 937.17	3 770 197.99
R664	76 406.79	3 771 380.91		R713	71 757.73	3 770 119.84
R665	76 326.05	3 771 350.44		R714	71 733.24	3 770 122.87
R666	76 092.16	3 771 254.76		R715	71 680.37	3 770 094.80
R667	76 054.31	3 771 238.24		R716	71 704.96	3 770 078.66
R668	75 875.48	3 771 160.20		R717	71 704.08	3 770 059.09
R669	75 740.02	3 771 108.82		R718	71 620.70	3 769 972.40
R670	75 680.44	3 771 084.85		R719	71 596.73	3 769 947.51
R671	75 552.16	3 771 026.83		R720	71 573.69	3 769 923.71
R672	75 409.47	3 770 968.05		R721	71 456.27	3 769 836.49
R673	75 208.30	3 770 886.45		R722	71 364.83	3 769 768.90
R674	75 150.01	3 770 866.19		R723	71 334.04	3 769 747.39
R675	75 101.99	3 770 851.20		R724	71 235.97	3 769 685.57
R676	75 040.67	3 770 833.83		R725	71 166.24	3 769 652.72
R677	74 963.64	3 770 815.30		R726	71 078.87	3 769 616.45
R678	74 914.12	3 770 807.43		R727	70 943.87	3 769 558.04
R679	74 870.38	3 770 800.52				
R680	74 761.59	3 770 776.65				
R681	74 653.11	3 770 756.10				
R682	74 413.92	3 770 710.77				
R683	74 297.11	3 770 688.42				
R684	74 252.41	3 770 690.46				
R685	74 180.18	3 770 676.78				
R686	74 151.50	3 770 668.45				
R687	74 081.48	3 770 648.11				
				Vel Sheet	48 Van of 48	P1070/18

## DEPARTMENT OF TRANSPORT

NO. 458

25 MARCH 2019

**THE SOUTH AFRICAN NATIONAL ROADS  
AGENCY SOC LIMITED**

Registration No: 1998/009584/30

**DECLARATION AMENDMENT OF NATIONAL ROAD R571 SECTION 2**

AMENDMENT OF DECLARATION No. 246 OF 2018.

By virtue of section 40(1)(b) of the South African National Roads Agency Limited and the National Roads Act 1998 (Act No. 7 of 1998), I hereby amend Declaration No. 246 of 2018 by substituting it in its entirety, with the accompanying sheets 1 to 3 of Plan No. P1079/18.

**(National Road R571 Section 2: Komatipoort – Crocodile River Bridge)**  
\_\_\_\_\_  
MINISTER OF TRANSPORT

25/03/2019



## DEPARTEMENT VAN VERVOER

NO. 458

25 MAART 2019

**DIE SUID-AFRIKAANSE NASIONALE  
PADAGENTSKAP MSB BEPERK**

Registrasie No: 1998/009584/30

**VERKLARING WYSIGING VAN NASIONALE PAD R571 SEKSIE 2**

WYSIGING VAN VERKLARING No. 246 VAN 2018.

Kragtens Artikel 40(1)(b) van die Suid-Afrikaanse Nasionale Padagentskap Beperk en Nasionale Paaie Wet 1998 (Wet No. 7 van 1998), wysig ek hiermee Verklaring No. 246 van 2018 deur dit in sy geheel te vervang, met bygaande velle 1 tot 3 van Plan No. P1079/18.

**(Nasionale Pad R571 Seksie 2: Komatipoort – Krokodilrivier Brug)**

MINISTER VAN VERVOER

25/02/2019



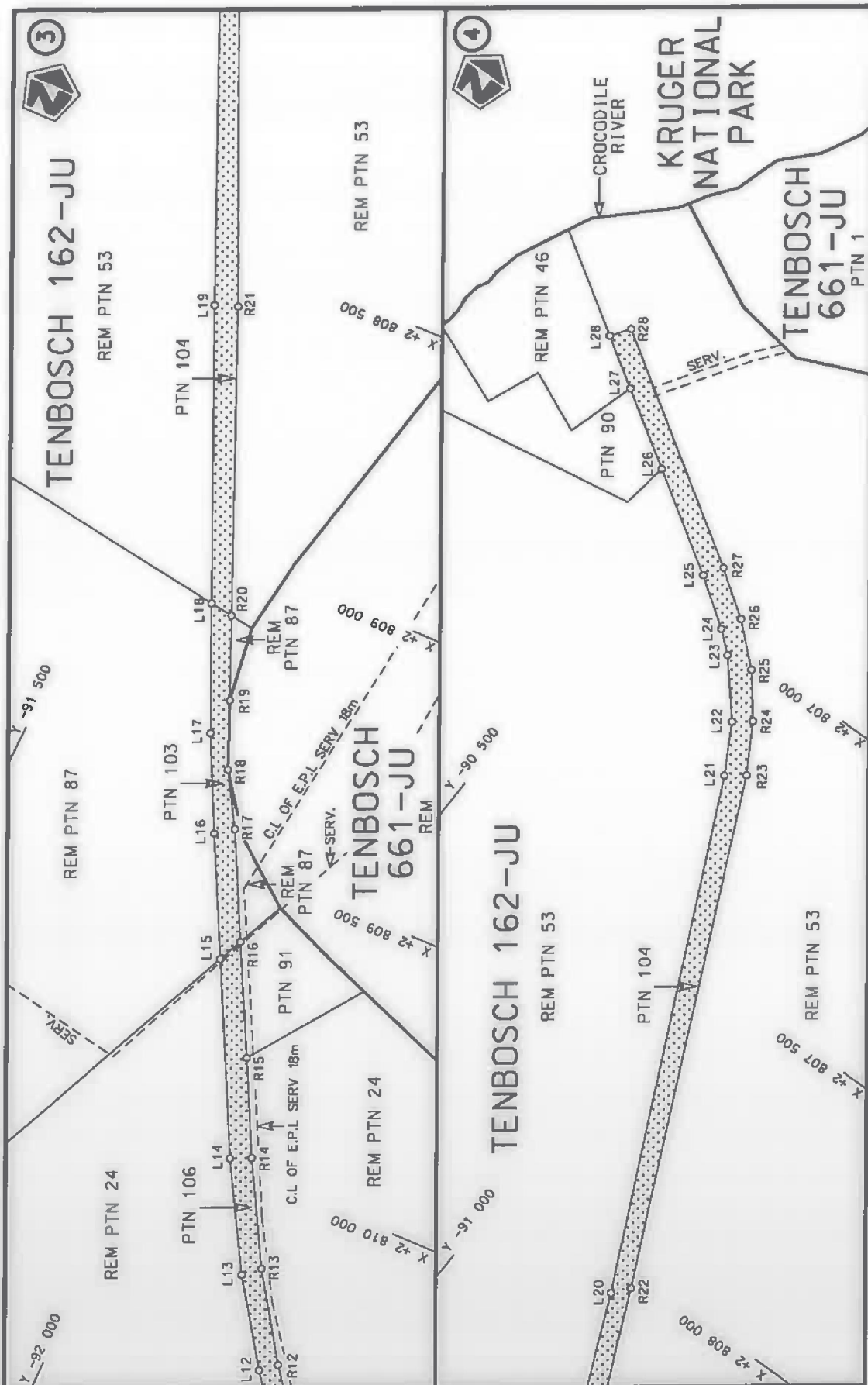

Vel  
Sheet 2  
of 3

Plan  
P1079/18

steldie padreserwe voor van 'n gedeelte  
represents the road reserve of a portion  
van Nasionale Roete R571 Seksie  
of National Route 2 Section



Die figuur getoon  
The figure shown

Die Suid Afrikaanse Nasionale Padagentskap MSB Bpk  
The South African National Roads Agency SOC Ltd

PADRESERWE KOÖRDINATE / ROAD RESERVE CO-ORDINATES											
LINKERKANT/LEFT HAND SIDE					REGTERKANT/RIGHT HAND SIDE						
	Y		X	WG 31°		Y		X			
L1	-95	291.16	2	813	770.25	R1	-95	321.35	2	813	753.99
L2	-95	219.57	2	813	678.84	R2	-95	250.33	2	813	659.21
L3	-94	562.32	2	812	743.92	R3	-94	594.52	2	812	726.95
L4	-94	453.69	2	812	603.64	R4	-94	480.07	2	812	579.21
L5	-94	278.16	2	812	392.53	R5	-94	255.89	2	812	309.56
L6	-94	139.70	2	812	225.99	R6	-94	165.30	2	812	200.59
L7	-93	981.15	2	812	048.17	R7	-94	009.33	2	812	025.33
L8	-93	547.24	2	811	567.33	R8	-93	575.44	2	811	548.44
L9	-93	368.97	2	811	383.32	R9	-93	388.19	2	811	355.09
L10	-92	589.30	2	810	610.59	R10	-92	617.02	2	810	587.11
L11	-92	467.51	2	810	480.64	R11	-92	500.61	2	810	466.74
L12	-92	342.79	2	810	314.46	R12	-92	367.96	2	810	292.65
L13	-92	245.24	2	810	170.30	R13	-92	271.15	2	810	146.92
L14	-92	140.19	2	809	987.95	R14	-92	173.46	2	809	972.27
L15	-91	976.88	2	809	668.46	R15	-92	091.46	2	809	812.07
L16	-91	874.09	2	809	467.38	R16	-91	995.28	2	809	626.71
L17	-91	793.46	2	809	305.92	R17	-91	902.79	2	809	445.99
L18	-91	698.42	2	809	092.76	R18	-91	847.63	2	809	354.03
L19	-91	480.30	2	808	603.56	R19	-91	798.96	2	809	239.08
L20	-91	211.06	2	807	990.42	R20	-91	738.52	2	809	099.42
L21	-90	800.44	2	807	137.15	R21	-91	517.84	2	808	589.47
L22	-90	752.25	2	807	051.88	R22	-91	232.79	2	807	963.54
L23	-90	673.17	2	806	961.66	R23	-90	830.31	2	807	113.79
L24	-90	635.43	2	806	930.90	R24	-90	779.80	2	807	030.13
L25	-90	552.55	2	806	872.54	R25	-90	721.59	2	806	958.49
L26	-90	379.80	2	806	763.03	R26	-90	651.77	2	806	896.65
L27	-90	248.67	2	806	680.41	R27	-90	571.93	2	806	841.45
L28	-90	162.82	2	806	626.31	R28	-90	184.80	2	806	594.50



## DEPARTMENT OF TRANSPORT

NO. 459

25 MARCH 2019

**THE SOUTH AFRICAN NATIONAL ROADS  
AGENCY SOC LIMITED**

Registration No: 1998/009584/30

**DECLARATION AMENDMENT OF NATIONAL ROAD N14 SECTION 12**

AMENDMENT OF DECLARATION No's. 918 OF 2010 AND 566 OF 2009

By virtue of section 40(1)(b) of The South African National Roads Agency Limited and National Roads Act, 1998 (Act No. 7 of 1998), I hereby amend **(I)** Declaration No. 918 of 2010 in its entirety and **(II)** Declaration No. 566 of 2009 from its start up to a line just west of point R43, on sheet 2 of Plan No. P705/08, by substituting all sheets of the affected Plans with the accompanying sheets 1 to 22 of Plan No. P1075/18.

**(National Road N14 Section 12: Coligny – Ventersdorp)**

MINISTER OF TRANSPORT

23/02/2019

## DEPARTEMENT VAN VERVOER

NO. 459

25 MAART 2019

**DIE SUID-AFRIKAANSE NASIONALE  
PADAGENTSKAP MSB BEPERK**

Registrasie No: 1998/009584/30

**VERKLARING WYSIGING VAN NASIONALE PAD N14 SEKSIE 12**

WYSIGING VAN VERKLARING No's. 918 VAN 2010 EN 566 VAN 2009

Kragtens Artikel 40(1)(b) van die Wet op die Suid-Afrikaanse Nasionale Padagentskap Beperk en op Nasionale Paaie, 1998 (Wet No.7 van 1998), wysig ek hiermee (I) Verklaring No. 918 van 2010 in sy geheel en (II) Verklaring No. 566 van 2009 vanaf die begin tot by 'n lyn net wes van punt R43 op vel 2 van Plan No. P705/08, deur alle velle van die geaffekteerde Planne te vervang met meegaande velle 1 tot 22 van Plan No. P1075/18.

(Nasionale Pad N14 Seksie 12: Coligny – Ventersdorp)



MINISTER VAN VERVOER

25/02/2019

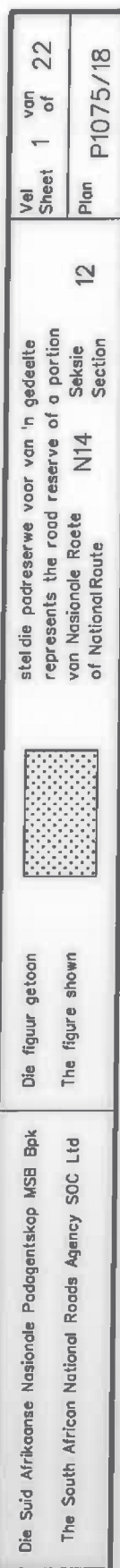

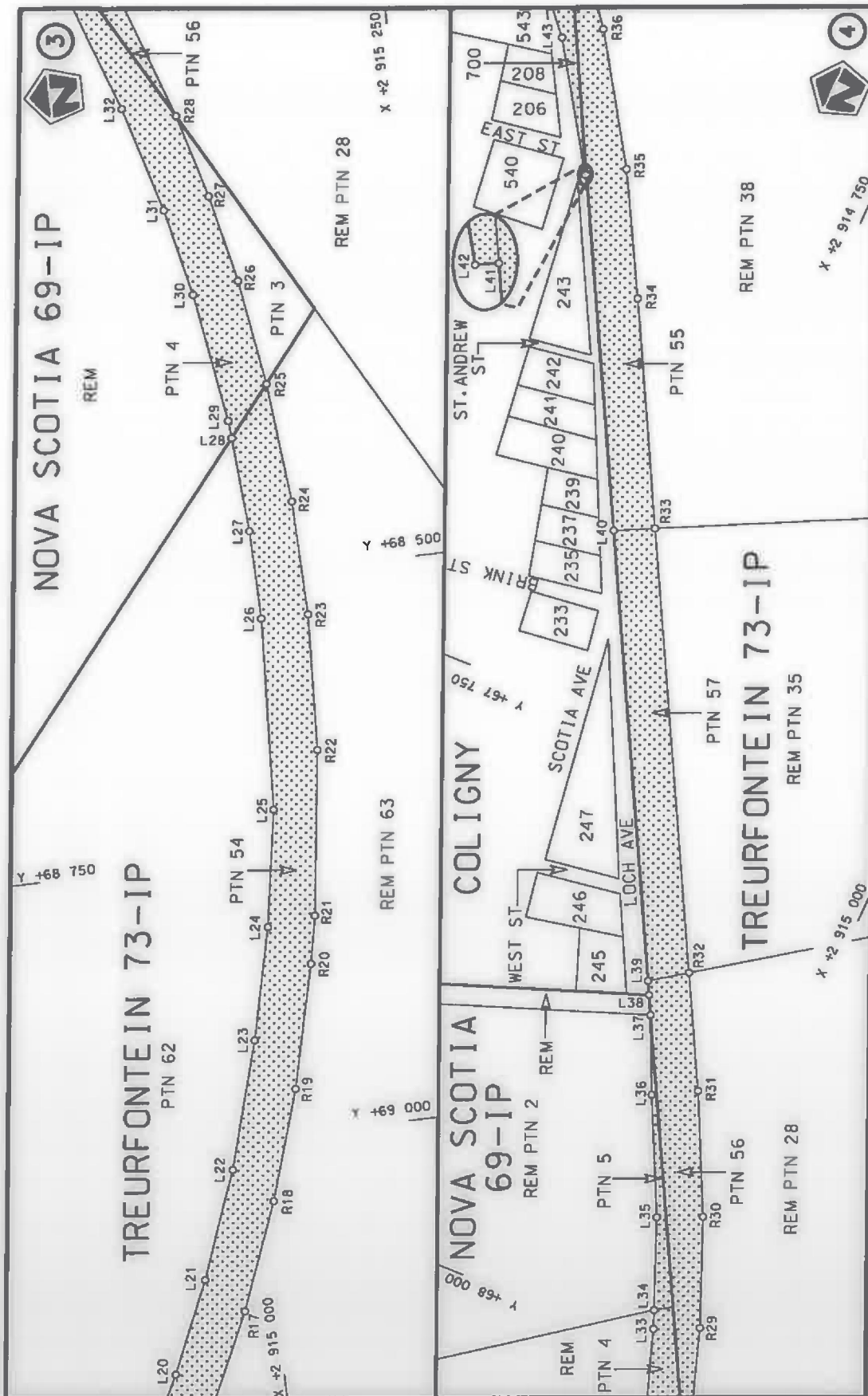

Die Suid Afrikaanse Nasionale Padagentskap MSB Bpk The South African National Roads Agency SOC Ltd	Die figuur getoon The figure shown		stel die padreserwe voor van 'n gedeelte represents the road reserve of a portion van Nasionale Roete N14 of National Route Section
Vel Sheet 2 of 22	12	Plan P1075/18	12



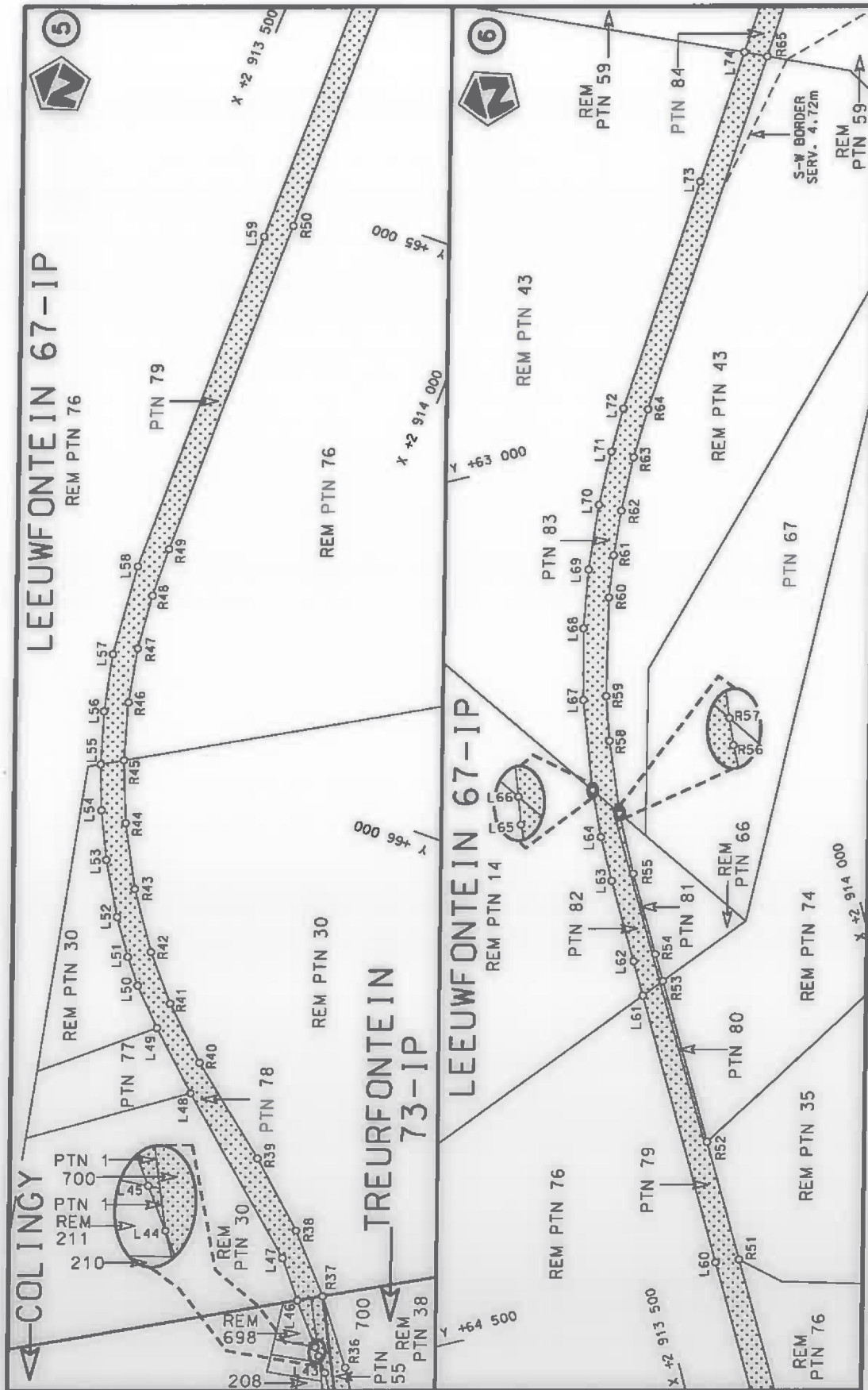

Die Suid Afrikaanse Nasionale Padogentskap MSB Bpk The South African National Roads Agency SOC Ltd	Die figuur getoon The figure shown	steldie padreserwe voor van 'n gedeelte represents the road reserve of a portion van Nasionale Roete N14 of National Route	Vel 3 van 22 Sheet 3 of 22	Plan P1075/18
---	---------------------------------------	---	-------------------------------	---------------

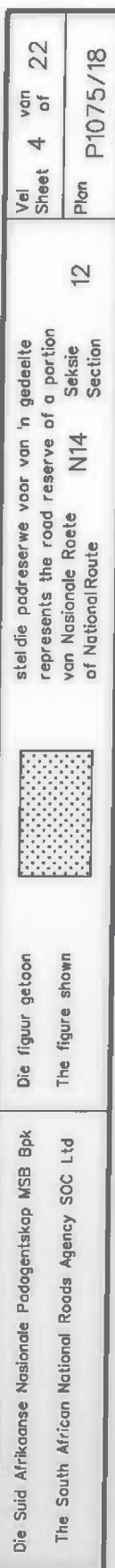

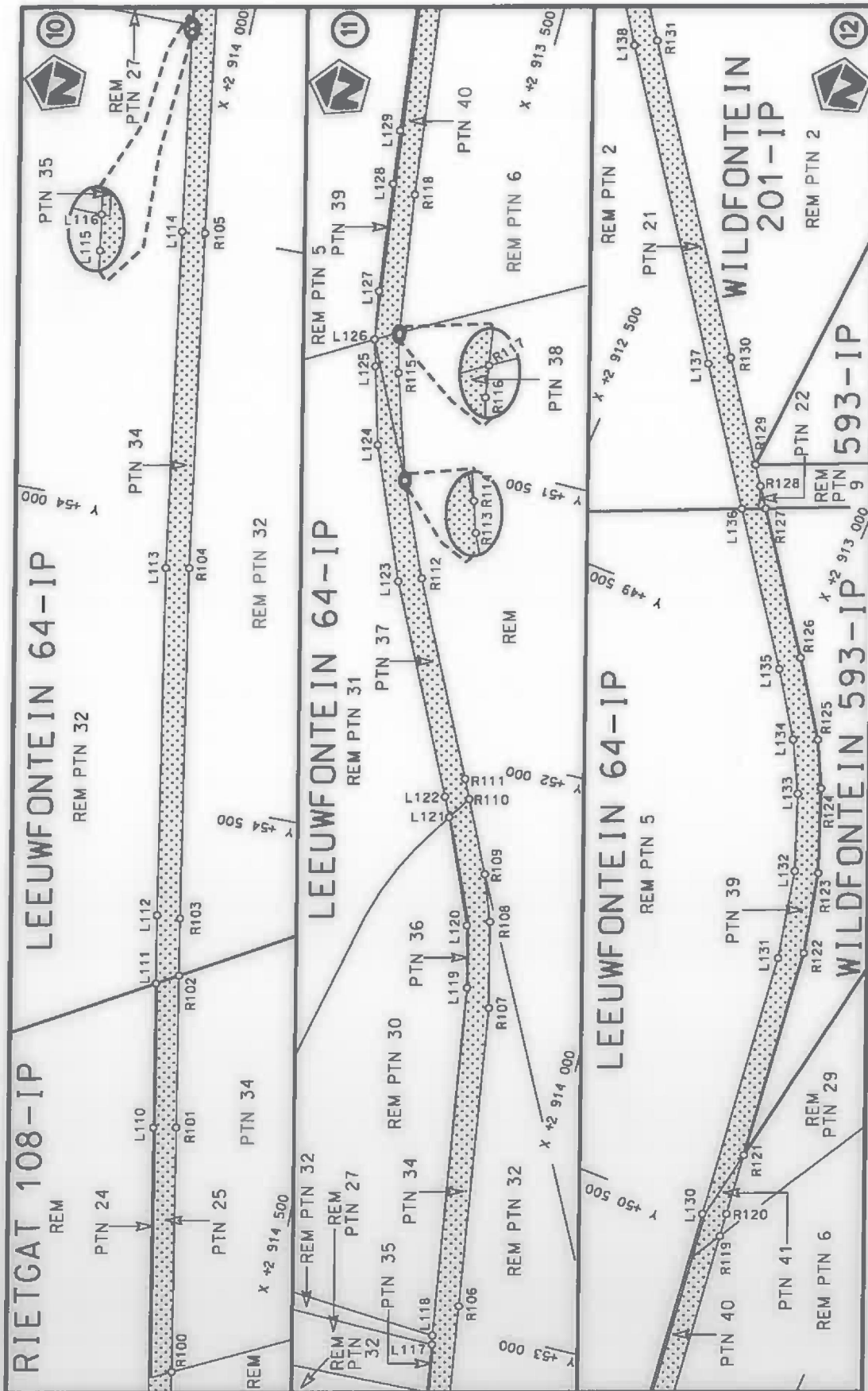

Vel  
Sheet 5 of 22  
Plan P1075/18

stel die padreserwe voor van 'n gedeelte  
represents the road reserve of a portion  
van Nasionale Roete N14  
of National Route N14  
Section



Die figuur getoon  
The figure shown

Die Suid Afrikaanse Nasionale Padagentskap MSB Bpk  
The South African National Roads Agency SOC Ltd

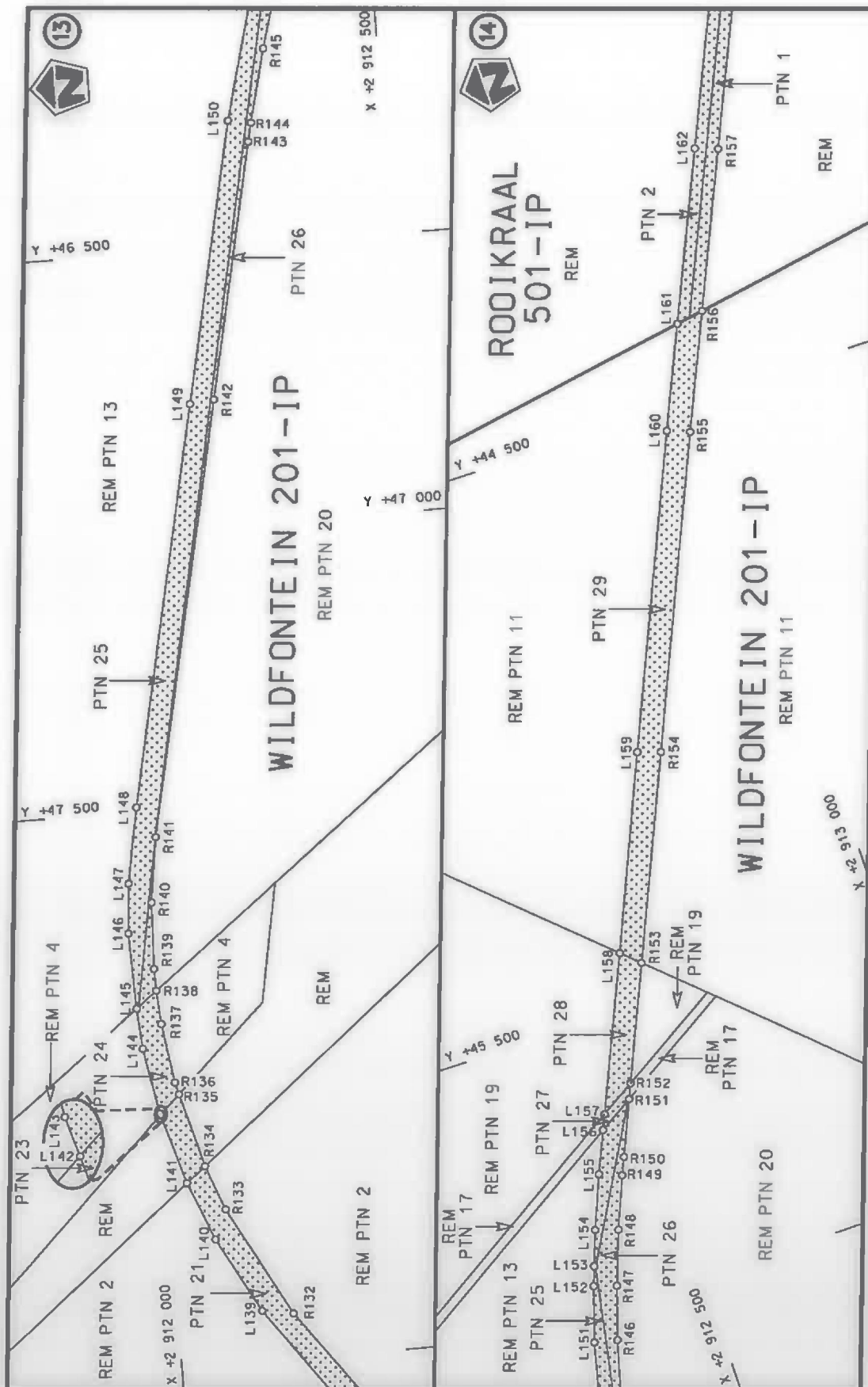

Die Suid-Afrikaanse Nasionale Padagentskap MSB Bpk  
The South African National Roads Agency SOC Ltd

Die figuur getoon  
The figure shown



stelt die padreserwe voor van 'n gedeelte  
represents the road reserve of a portion  
van Nasionale Roete N14  
of National Route

12

Val  
Sheet 6  
of 22  
Plan P1075/18



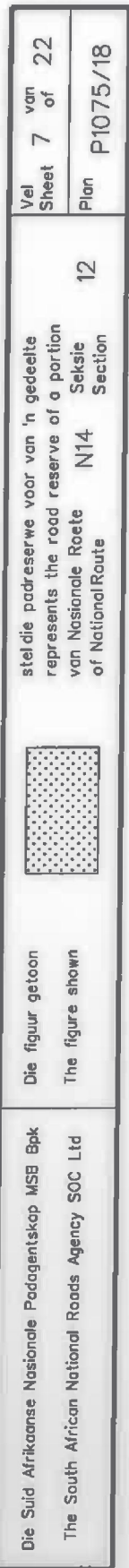

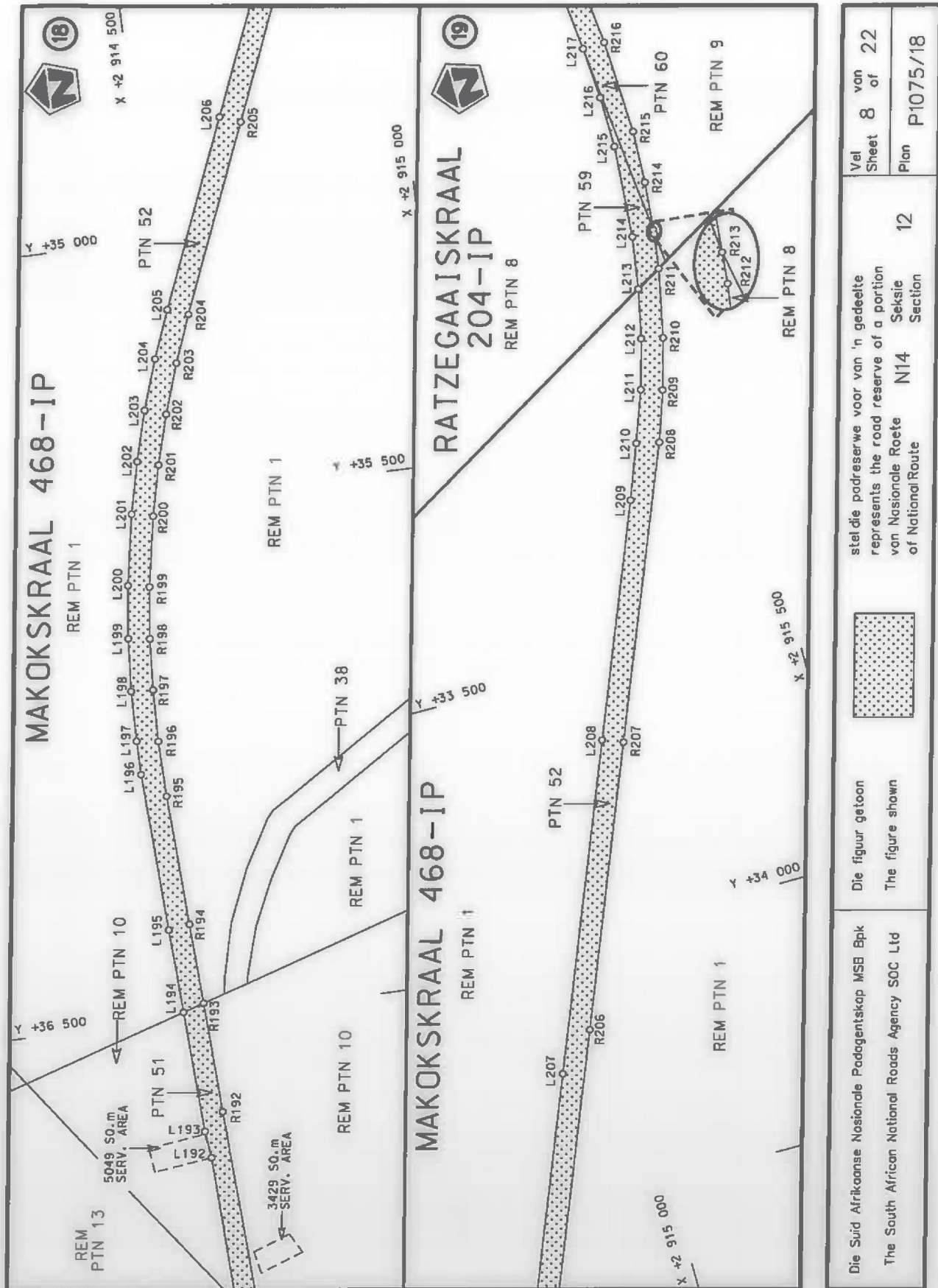

Vel  
Sheet 8 of 22  
Plan P1075/18

steldie padreserwe voor van 'n gedeelte  
represents the road reserve of a portion  
van Nasionale Roete N14 Seksie  
of National Route Section 12



Die figuur getoon  
The figure shown

Die Suid Afrikaanse Nasionale Padagentskap MSB Bpk  
The South African National Roads Agency SOC Ltd



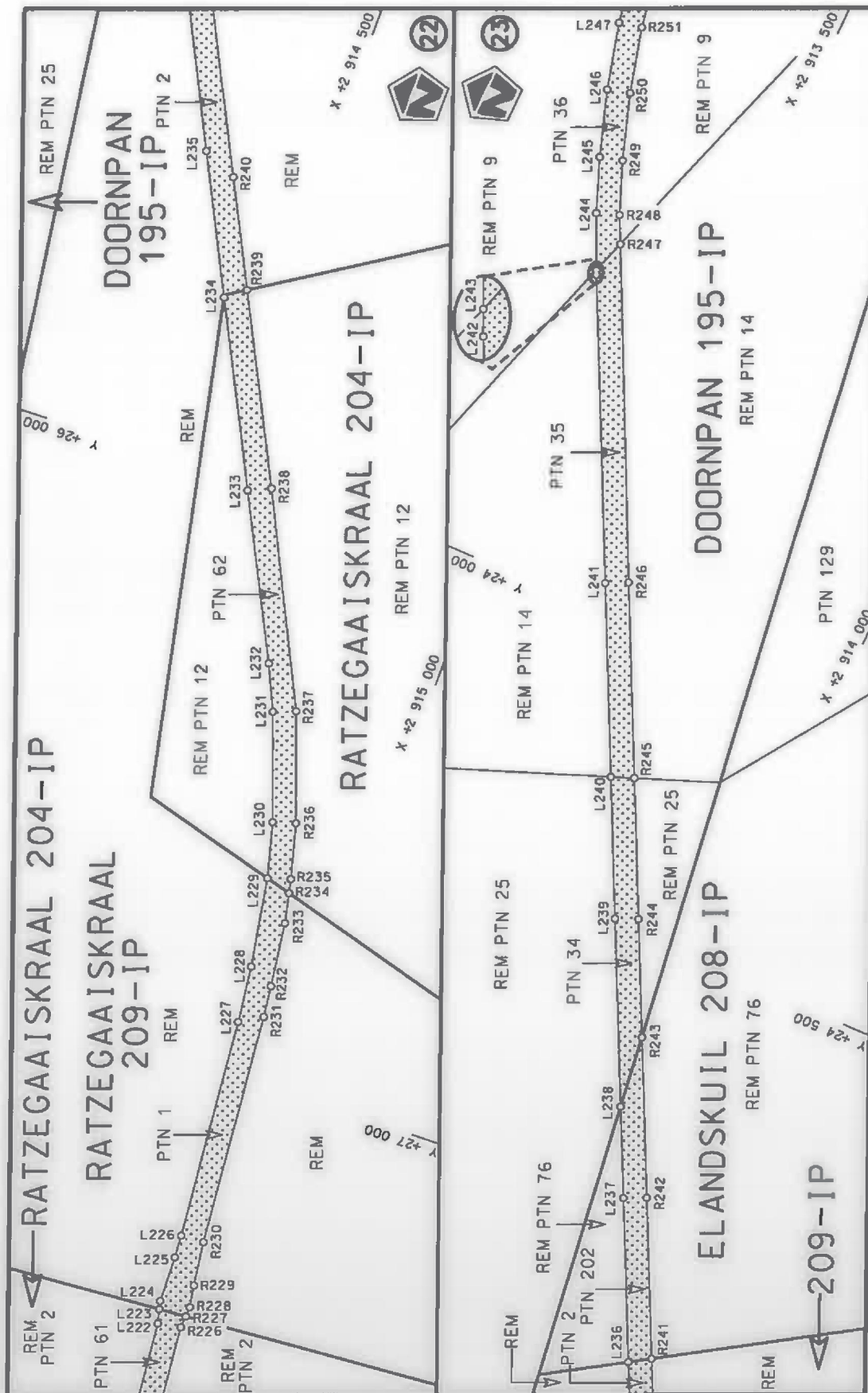

Vel  
Sheet 10 of 22  
Plan P1075/18

12  
Seksie  
N14  
Section  
of National Route

Die Suid Afrikaanse Nasionale Padagentskap MSB Bpk  
The South African National Roads Agency SOC Ltd



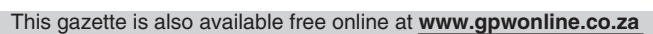

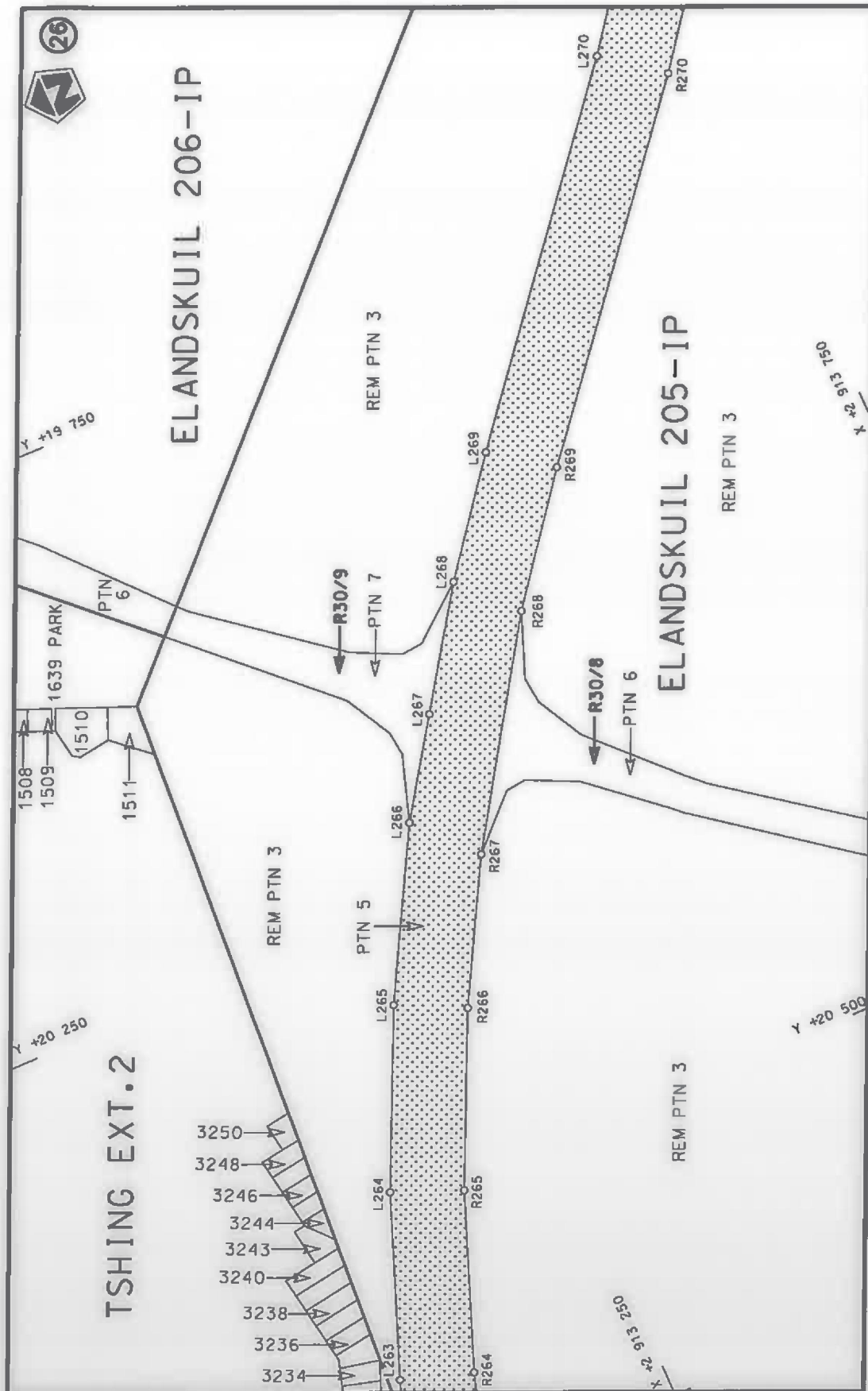

Die Suid Afrikaanse Nasionale Padagentskap MSB Bpk  
The South African National Roads Agency SOC Ltd

Die figuur getoon  
The figure shown



stel die padreserwe voor van 'n gedeelte  
represents the road reserve of a portion  
van Nasionale Roete N14  
of National Route

12

Vel  
Sheet 12 of 22  
Plan P1075/18

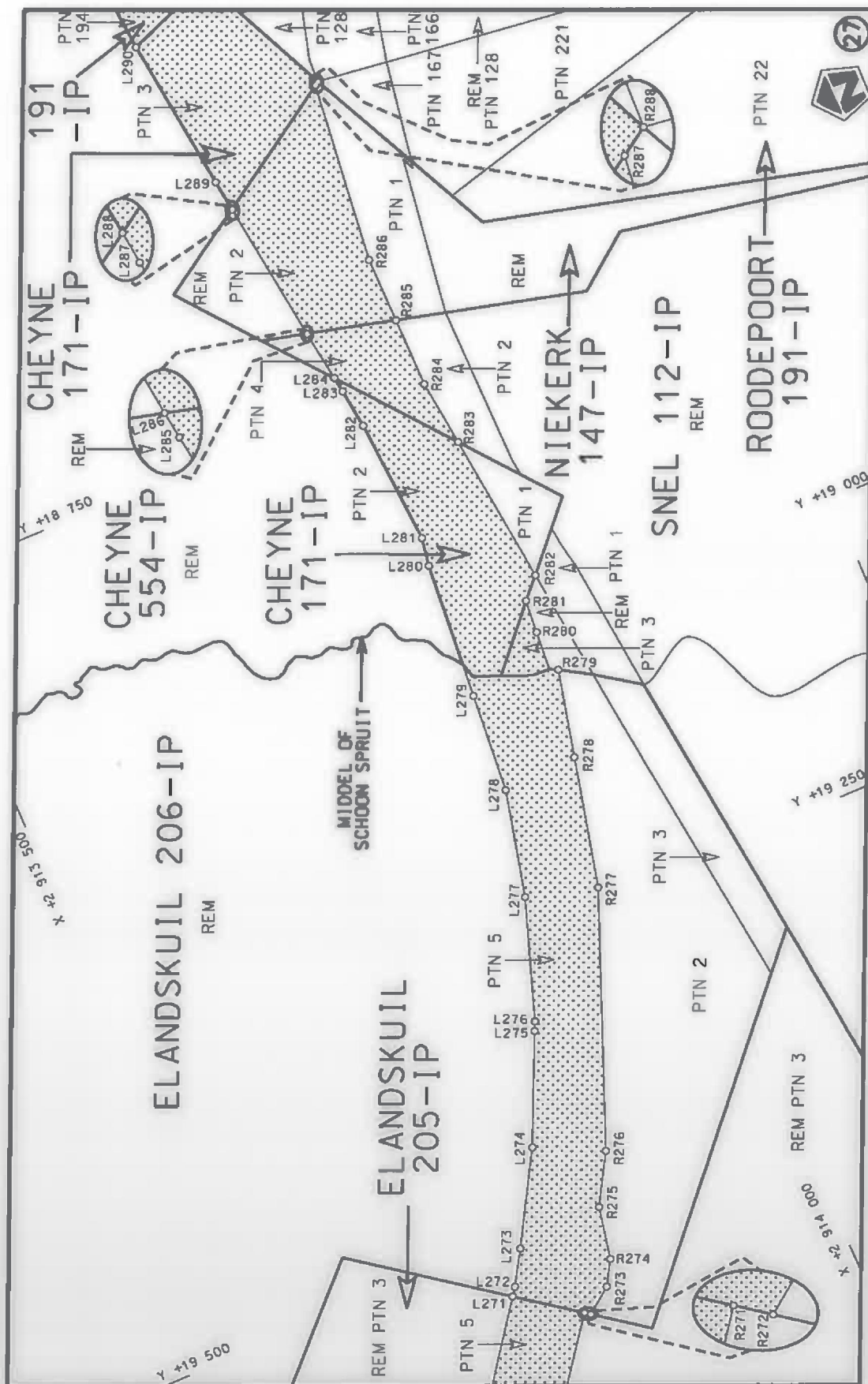

Val  
Sheet 13 of 22  
Plan P1075/18

stel die padreserwe voor van 'n gedeelte  
represents the road reserve of a portion  
van Nasionale Roete N14  
of National Route  
12  
Seksie  
Section



Die figuur getoon  
The figure shown

Die Suid Afrikaanse Nasionale Padagentskap MSB Bpk  
The South African National Roads Agency SOC Ltd

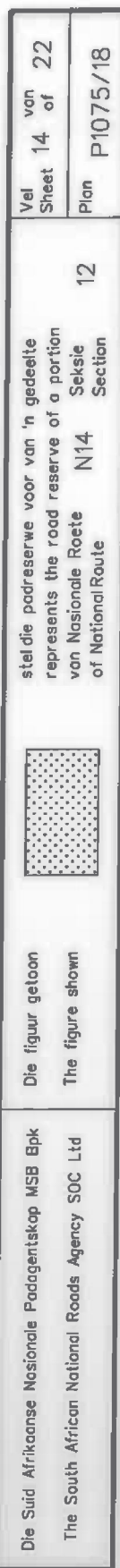



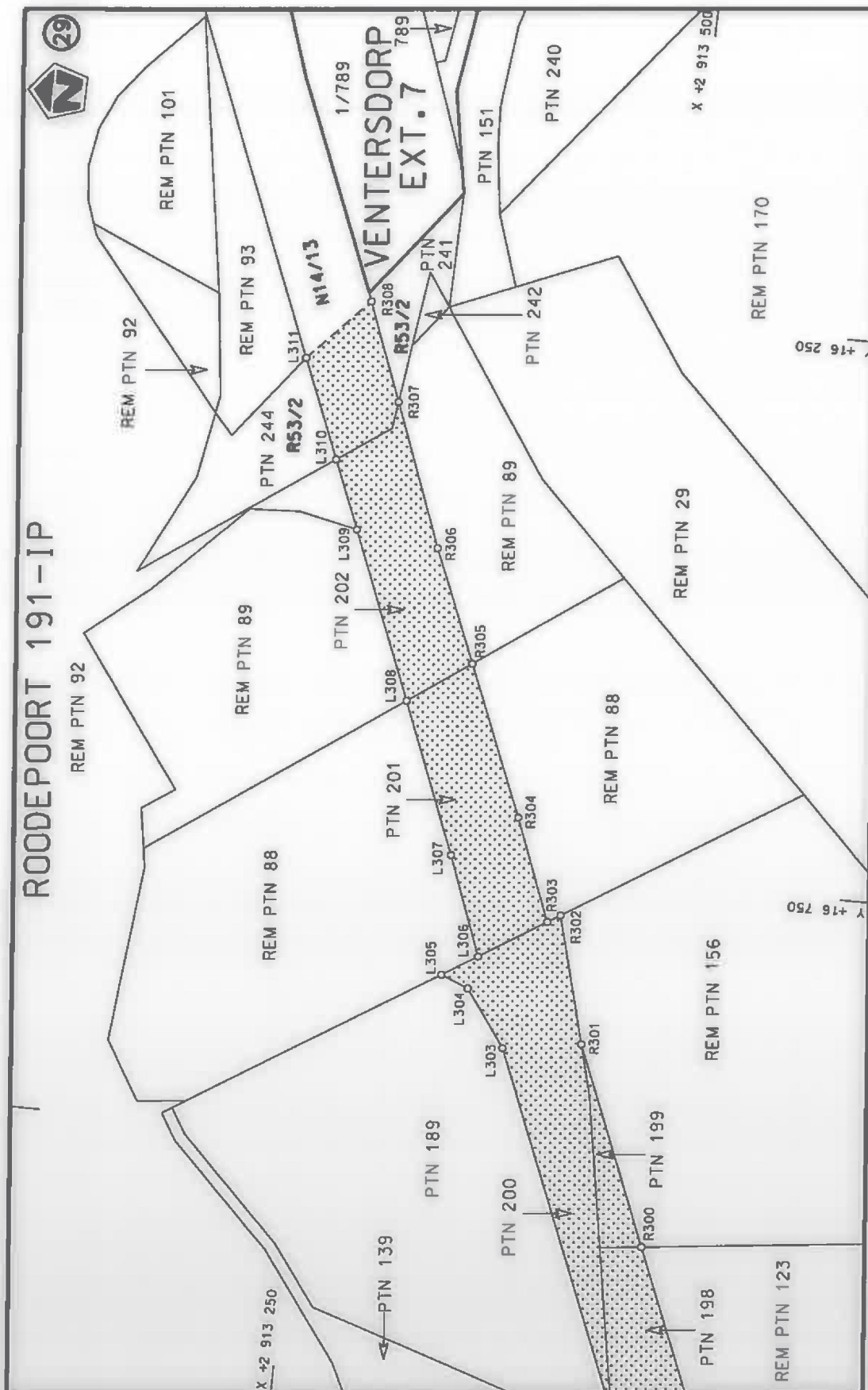

Die Suid Afrikaanse Nasionale Padagentskap MSB Bpk  
The South African National Roads Agency SOC Ltd

Die figuur getoon  
The figure shown



stel die padreserwe voor van 'n gedeelte  
represents the road reserve of a portion  
van Nasionale Roete N14  
of National Route

12  
Seksie  
Section

Vel 15 van 22  
Sheet 15 of 22  
Plan P1075/18

PADRESERVE KOÖRDINATE / ROAD RESERVE CO-ORDINATES					
LINKERKANT/LEFT HAND SIDE			REGTERKANT/RIGHT HAND SIDE		
	Y	X	WG 27°	Y	X
L1	70 732.83	2 913 209.85	R1	70 764.40	2 913 228.60
L2	70 721.83	2 913 233.04	R2	70 678.05	2 913 410.37
L3	70 703.75	2 913 271.17	R3	70 601.89	2 913 570.66
L4	70 642.11	2 913 421.52	R4	70 421.16	2 913 951.08
L5	70 629.67	2 913 451.81	R5	70 369.85	2 914 038.27
L6	70 607.50	2 913 464.89	R6	70 338.77	2 914 090.91
L7	70 591.27	2 913 499.12	R7	70 272.90	2 914 171.16
L8	70 400.91	2 913 900.60	R8	70 213.89	2 914 227.41
L9	70 347.27	2 913 999.54	R9	70 138.50	2 914 294.43
L10	70 316.38	2 914 043.34	R10	70 114.58	2 914 314.37
L11	70 275.04	2 914 092.96	R11	69 824.41	2 914 540.76
L12	70 241.54	2 914 129.01	R12	69 806.96	2 914 554.38
L13	70 094.89	2 914 254.66	R13	69 570.35	2 914 749.66
L14	70 071.02	2 914 274.55	R14	69 461.45	2 914 833.35
L15	69 855.76	2 914 465.62	R15	69 277.08	2 914 944.17
L16	69 505.78	2 914 753.91	R16	69 244.48	2 914 960.65
L17	69 438.44	2 914 800.54	R17	69 151.55	2 915 002.62
L18	69 321.82	2 914 872.01	R18	69 056.95	2 915 038.22
L19	69 276.69	2 914 899.67	R19	68 959.84	2 915 067.92
L20	69 200.00	2 914 937.42	R20	68 850.50	2 915 093.62
L21	69 119.46	2 914 971.93	R21	68 808.23	2 915 101.66
L22	69 024.90	2 915 006.36	R22	68 661.72	2 915 120.27
L23	68 912.49	2 915 038.14	R23	68 540.44	2 915 125.57
L24	68 813.58	2 915 060.43	R24	68 438.82	2 915 122.76
L25	68 710.07	2 915 077.00	R25	68 331.90	2 915 112.73
L26	68 539.41	2 915 085.30	R26	68 237.45	2 915 098.60
L27	68 460.65	2 915 083.89	R27	68 159.52	2 915 082.05
L28	68 376.41	2 915 077.83	R28	68 084.88	2 915 062.30
L29	68 360.50	2 915 076.68	R29	67 963.92	2 915 022.26
L30	68 245.14	2 915 059.23	R30	67 872.29	2 914 984.66
L31	68 167.30	2 915 042.53	R31	67 771.24	2 914 935.44
L32	68 073.13	2 915 017.10	R32	67 677.87	2 914 885.65
L33	67 980.44	2 914 985.83	R33	67 326.95	2 914 698.51
L34	67 964.71	2 914 979.40	R34	67 145.25	2 914 601.61
L35	67 888.37	2 914 948.23	R35	67 043.46	2 914 545.96
L36	67 789.99	2 914 900.08	R36	66 937.10	2 914 477.00
L37	67 725.32	2 914 870.34	R37	66 831.18	2 914 394.69
L38	67 709.51	2 914 861.89	R38	66 737.78	2 914 309.47
L39	67 698.31	2 914 856.14	R39	66 640.19	2 914 201.07
L40	67 342.57	2 914 666.35	R40	66 515.24	2 914 045.85
L41	67 061.26	2 914 516.26	R41	66 433.98	2 913 960.25
L42	67 061.79	2 914 515.23	R42	66 359.66	2 913 895.96
L43	66 957.82	2 914 447.81	R43	66 264.07	2 913 829.02
L44	66 933.78	2 914 426.79	R44	66 159.54	2 913 771.48
L45	66 920.97	2 914 415.60	R45	66 055.78	2 913 728.09
L46	66 853.56	2 914 356.62	R46	65 956.39	2 913 697.85
L47	66 791.77	2 914 305.76	R47	65 860.51	2 913 678.11
L48	66 571.32	2 914 051.19	R48	65 763.46	2 913 667.32
L49	66 482.82	2 913 954.82	R49	65 675.73	2 913 664.12
L50	66 423.55	2 913 896.17	R50	65 061.57	2 913 653.75
L51	66 381.56	2 913 861.60	R51	64 478.53	2 913 644.59
			Vel Sheet 16	Van of 22	P1075/18

PADRESERWE KOÖRDINATE / ROAD RESERVE CO-ORDINATES									
LINKERKANT/LEFT HAND SIDE					REGTERKANT/RIGHT HAND SIDE				
	Y	X	WG 27°			Y	X		
L52	66 321.69	2 913 818.30		R52	64 259.72	2 913 641.19			
L53	66 232.91	2 913 763.95		R53	63 961.04	2 913 636.21			
L54	66 152.59	2 913 723.86		R54	63 911.00	2 913 635.06			
L55	66 076.44	2 913 692.95		R55	63 761.51	2 913 632.30			
L56	65 986.08	2 913 663.98		R56	63 651.47	2 913 634.76			
L57	65 885.20	2 913 641.29		R57	63 650.20	2 913 634.89			
L58	65 723.73	2 913 624.90		R58	63 520.20	2 913 648.70			
L59	65 096.80	2 913 614.34		R59	63 440.78	2 913 662.04			
L60	64 473.45	2 913 604.36		R60	63 270.25	2 913 708.37			
L61	63 977.78	2 913 596.52		R61	63 198.83	2 913 734.12			
L62	63 914.18	2 913 595.52		R62	63 124.35	2 913 765.96			
L63	63 764.84	2 913 592.98		R63	63 036.79	2 913 809.02			
L64	63 683.84	2 913 593.54		R64	62 959.19	2 913 853.44			
L65	63 598.90	2 913 599.35		R65	62 396.09	2 914 200.83			
L66	63 598.04	2 913 599.48		R66	62 233.26	2 914 301.08			
L67	63 437.63	2 913 622.72		R67	62 046.41	2 914 416.12			
L68	63 312.95	2 913 653.18		R68	61 923.14	2 914 492.01			
L69	63 212.80	2 913 686.25		R69	61 766.55	2 914 588.62			
L70	63 104.60	2 913 730.95		R70	61 655.25	2 914 657.28			
L71	63 017.25	2 913 774.29		R71	61 373.04	2 914 831.39			
L72	62 947.14	2 913 812.82		R72	61 302.17	2 914 875.11			
L73	62 585.25	2 914 036.88		R73	61 295.68	2 914 879.11			
L74	62 378.97	2 914 164.60		R74	61 068.03	2 915 019.47			
L75	62 214.77	2 914 265.77		R75	60 940.01	2 915 098.40			
L76	62 028.68	2 914 380.43		R76	60 727.29	2 915 229.34			
L77	61 838.28	2 914 497.75		R77	60 665.40	2 915 263.31			
L78	61 751.21	2 914 551.41		R78	60 594.71	2 915 295.23			
L79	61 636.73	2 914 621.96		R79	60 523.29	2 915 321.52			
L80	61 355.92	2 914 795.03		R80	60 437.44	2 915 344.61			
L81	61 286.83	2 914 837.61		R81	60 355.43	2 915 360.66			
L82	61 278.62	2 914 842.68		R82	60 242.23	2 915 370.59			
L83	61 045.75	2 914 986.41		R83	60 187.94	2 915 371.68			
L84	60 924.26	2 915 061.39		R84	60 105.27	2 915 367.04			
L85	60 708.69	2 915 194.35		R85	60 007.33	2 915 351.00			
L86	60 646.85	2 915 227.90		R86	59 933.90	2 915 333.68			
L87	60 579.40	2 915 258.33		R87	59 522.83	2 915 230.50			
L88	60 511.01	2 915 283.45		R88	59 100.62	2 915 123.64			
L89	60 435.56	2 915 304.48		R89	58 531.83	2 914 979.61			
L90	60 351.35	2 915 320.75		R90	58 509.76	2 914 974.06			
L91	60 277.38	2 915 325.63		R91	58 328.04	2 914 928.30			
L92	60 192.07	2 915 331.12		R92	58 132.83	2 914 879.16			
L93	60 110.12	2 915 326.48		R93	57 991.65	2 914 843.62			
L94	60 015.40	2 915 312.08		R94	57 883.65	2 914 817.80			
L95	59 946.82	2 915 296.06		R95	57 704.86	2 914 775.05			
L96	59 531.50	2 915 191.19		R96	57 485.43	2 914 730.31			
L97	59 113.11	2 915 085.61		R97	56 851.64	2 914 611.19			
L98	58 550.92	2 914 943.88		R98	56 319.78	2 914 510.82			
L99	58 529.06	2 914 938.36		R99	55 662.50	2 914 386.68			
L100	58 350.27	2 914 893.27		R100	55 503.33	2 914 356.76			
L101	58 158.23	2 914 844.84		R101	55 073.51	2 914 275.98			
L102	57 999.95	2 914 804.92		R102	54 806.52	2 914 225.60			
					<div>Vel 17 Van 22 P1075/18</div> <div>Sheet of</div>				



PADRESERVE KOÖRDINATE / ROAD RESERVE CO-ORDINATES						
LINKERKANT/LEFT HAND SIDE				REGTERKANT/RIGHT HAND SIDE		
	Y	X	WG 27°		Y	X
L103	57 911.45	2 914 783.62		R103	54 706.01	2 914 206.64
L104	57 714.24	2 914 736.16		R104	54 089.21	2 914 094.30
L105	57 643.66	2 914 721.41		R105	53 497.17	2 913 998.91
L106	57 590.85	2 914 710.38		R106	52 964.94	2 913 913.20
L107	56 857.95	2 914 571.59		R107	52 436.01	2 913 828.58
L108	56 325.92	2 914 471.31		R108	52 286.18	2 913 791.40
L109	55 794.71	2 914 371.42		R109	52 205.75	2 913 761.50
L110	55 081.13	2 914 237.41		R110	52 082.22	2 913 701.54
L111	54 827.87	2 914 189.41		R111	52 048.96	2 913 685.39
L112	54 707.88	2 914 166.67		R112	51 719.50	2 913 522.40
L113	54 096.22	2 914 054.92		R113	51 557.59	2 913 450.56
L114	53 501.96	2 913 960.03		R114	51 555.37	2 913 449.84
L115	53 149.36	2 913 903.12		R115	51 372.93	2 913 390.76
L116	53 136.71	2 913 901.08		R116	51 307.18	2 913 374.72
L117	53 042.00	2 913 885.80		R117	51 302.75	2 913 374.05
L118	53 026.09	2 913 882.60		R118	51 057.77	2 913 336.82
L119	52 409.80	2 913 783.10		R119	50 519.78	2 913 268.08
L120	52 302.02	2 913 754.57		R120	50 478.80	2 913 262.84
L121	52 121.67	2 913 676.51		R121	50 370.67	2 913 249.10
L122	52 087.75	2 913 660.14		R122	49 999.16	2 913 201.89
L123	51 733.89	2 913 484.99		R123	49 858.03	2 913 168.39
L124	51 506.34	2 913 388.94		R124	49 717.07	2 913 113.09
L125	51 371.18	2 913 349.22		R125	49 638.88	2 913 073.33
L126	51 324.82	2 913 335.54		R126	49 515.21	2 912 987.79
L127	51 239.31	2 913 321.20		R127	49 292.69	2 912 827.04
L128	51 047.91	2 913 295.88		R128	49 259.44	2 912 803.02
L129	50 952.56	2 913 283.26		R129	49 227.63	2 912 780.04
L130	50 494.65	2 913 224.56		R130	49 067.66	2 912 664.47
L131	50 024.00	2 913 164.30		R131	48 594.67	2 912 323.16
L132	49 869.79	2 913 130.11		R132	48 419.72	2 912 198.35
L133	49 740.82	2 913 080.05		R133	48 224.06	2 912 094.69
L134	49 654.72	2 913 034.36		R134	48 143.66	2 912 064.62
L135	49 547.81	2 912 961.95		R135	48 011.12	2 912 029.49
L136	49 308.96	2 912 789.39		R136	47 989.61	2 912 023.79
L137	49 092.57	2 912 633.06		R137	47 883.08	2 912 008.17
L138	48 617.17	2 912 290.07		R138	47 822.48	2 912 004.00
L139	48 410.41	2 912 144.83		R139	47 783.32	2 912 002.51
L140	48 276.29	2 912 073.67		R140	47 664.13	2 912 006.72
L141	48 171.51	2 912 031.69		R141	47 547.41	2 912 022.06
L142	48 045.81	2 911 995.31		R142	46 771.81	2 912 176.29
L143	48 043.09	2 911 994.52		R143	46 314.96	2 912 267.27
L144	47 924.79	2 911 973.25		R144	46 281.31	2 912 273.97
L145	47 852.02	2 911 967.58		R145	46 149.94	2 912 303.91
L146	47 716.03	2 911 963.18		R146	46 059.24	2 912 328.65
L147	47 626.85	2 911 969.73		R147	45 966.22	2 912 358.49
L148	47 491.59	2 911 992.64		R148	45 871.91	2 912 392.89
L149	46 776.62	2 912 134.60		R149	45 781.16	2 912 429.86
L150	46 274.47	2 912 234.73		R150	45 750.89	2 912 442.94
L151	46 050.35	2 912 289.95		R151	45 655.29	2 912 484.23
L152	45 953.87	2 912 320.76		R152	45 629.48	2 912 495.38
L153	45 920.50	2 912 332.86		R153	45 430.20	2 912 581.47
Vel Sheet 18				Van of 22		P1075/18



PADRESERWE KOÖRDINATE / ROAD RESERVE CO-ORDINATES						
LINKERKANT/LEFT HAND SIDE				REGTERKANT/RIGHT HAND SIDE		
	Y	X	WG 27°		Y	X
L154	45 859.16	2 912 355.09		R154	45 081.68	2 912 732.08
L155	45 766.36	2 912 392.76		R155	44 552.94	2 912 960.38
L156	45 693.40	2 912 424.53		R156	44 353.41	2 913 048.03
L157	45 667.51	2 912 435.81		R157	44 086.05	2 913 165.47
L158	45 401.26	2 912 551.74		R158	43 448.64	2 913 446.84
L159	45 068.91	2 912 694.05		R159	42 885.57	2 913 695.38
L160	44 537.75	2 912 923.37		R160	42 746.21	2 913 757.02
L161	44 361.59	2 913 000.85		R161	42 416.22	2 913 902.98
L162	44 072.25	2 913 128.10		R162	41 837.29	2 914 157.42
L163	43 433.07	2 913 410.18		R163	41 633.43	2 914 247.72
L164	42 869.50	2 913 658.37		R164	41 533.73	2 914 290.07
L165	42 443.77	2 913 846.84		R165	41 378.25	2 914 348.98
L166	41 803.93	2 914 129.10		R166	41 324.58	2 914 367.37
L167	41 616.44	2 914 211.96		R167	41 170.67	2 914 414.75
L168	41 358.97	2 914 313.61		R168	40 376.68	2 914 639.52
L169	41 160.67	2 914 376.16		R169	40 242.11	2 914 677.94
L170	40 366.45	2 914 601.18		R170	40 033.22	2 914 742.33
L171	40 230.92	2 914 639.65		R171	39 930.41	2 914 777.40
L172	40 077.05	2 914 685.82		R172	39 801.41	2 914 825.24
L173	39 782.03	2 914 789.91		R173	39 441.16	2 914 965.96
L174	39 425.67	2 914 929.26		R174	39 340.08	2 914 999.64
L175	39 327.09	2 914 961.78		R175	39 178.58	2 915 030.58
L176	39 231.79	2 914 982.91		R176	39 094.81	2 915 037.39
L177	39 103.15	2 914 998.26		R177	39 034.35	2 915 036.16
L178	39 035.03	2 914 996.23		R178	38 890.65	2 915 021.08
L179	38 896.88	2 914 981.62		R179	38 782.25	2 914 995.75
L180	38 792.04	2 914 956.87		R180	38 714.78	2 914 973.44
L181	38 663.53	2 914 909.07		R181	38 607.57	2 914 927.61
L182	38 457.13	2 914 815.35		R182	38 451.80	2 914 856.90
L183	38 229.05	2 914 711.92		R183	38 225.46	2 914 754.33
L184	37 992.85	2 914 604.75		R184	37 977.06	2 914 641.49
L185	37 847.54	2 914 545.29		R185	37 834.11	2 914 583.08
L186	37 698.46	2 914 497.87		R186	37 688.12	2 914 536.41
L187	37 546.20	2 914 461.75		R187	37 538.92	2 914 501.14
L188	37 489.75	2 914 451.52		R188	37 478.90	2 914 490.26
L189	37 391.83	2 914 437.57		R189	37 387.71	2 914 477.37
L190	37 258.83	2 914 426.63		R190	37 244.32	2 914 465.92
L191	37 056.91	2 914 418.45		R191	37 114.76	2 914 459.49
L192	36 773.91	2 914 406.86		R192	36 688.43	2 914 437.76
L193	36 722.12	2 914 400.87		R193	36 475.81	2 914 427.68
L194	36 488.36	2 914 389.14		R194	36 320.87	2 914 420.05
L195	36 326.47	2 914 380.96		R195	36 069.56	2 914 407.40
L196	36 022.31	2 914 365.99		R196	35 962.67	2 914 404.92
L197	35 956.82	2 914 365.16		R197	35 862.83	2 914 407.20
L198	35 860.19	2 914 366.78		R198	35 763.71	2 914 412.93
L199	35 758.45	2 914 373.24		R199	35 664.13	2 914 424.13
L200	35 656.34	2 914 384.80		R200	35 529.06	2 914 446.60
L201	35 520.24	2 914 407.69		R201	35 432.36	2 914 468.07
L202	35 420.86	2 914 429.86		R202	35 336.86	2 914 493.37
L203	35 324.36	2 914 455.28		R203	35 241.37	2 914 523.46
L204	35 228.05	2 914 485.72		R204	35 150.64	2 914 556.61
Vel Sheet 19				Van of 22		P1075/18

PADRESERWE KOÖRDINATE / ROAD RESERVE CO-ORDINATES						
LINKERKANT/LEFT HAND SIDE				REGTERKANT/RIGHT HAND SIDE		
	Y	X	WG 27°		Y	X
L205	35 136.55	2 914 519.08		R205	34 794.12	2 914 694.97
L206	34 779.38	2 914 657.77		R206	34 178.74	2 914 934.27
L207	34 247.44	2 914 864.70		R207	33 658.36	2 915 136.08
L208	33 644.16	2 915 099.25		R208	33 115.74	2 915 347.19
L209	33 210.08	2 915 268.10		R209	33 019.66	2 915 378.98
L210	33 106.24	2 915 306.13		R210	32 922.47	2 915 405.38
L211	33 008.39	2 915 340.65		R211	32 790.82	2 915 431.81
L212	32 912.96	2 915 366.52		R212	32 724.00	2 915 440.69
L213	32 819.06	2 915 385.94		R213	32 715.22	2 915 441.49
L214	32 718.52	2 915 401.10		R214	32 622.65	2 915 449.95
L215	32 541.19	2 915 413.46		R215	32 522.08	2 915 454.31
L216	32 442.41	2 915 412.42		R216	32 341.11	2 915 446.51
L217	32 342.54	2 915 405.84		R217	31 722.56	2 915 387.29
L218	29 007.26	2 915 086.75		R218	31 119.78	2 915 329.13
L219	28 534.99	2 915 041.08		R219	30 645.32	2 915 283.53
L220	28 134.56	2 915 002.77		R220	29 924.82	2 915 214.38
L221	27 539.66	2 914 945.78		R221	29 328.19	2 915 157.30
L222	27 459.69	2 914 938.00		R222	28 961.09	2 915 122.18
L223	27 434.82	2 914 931.75		R223	28 531.23	2 915 081.06
L224	27 420.54	2 914 928.16		R224	28 135.10	2 915 042.90
L225	27 338.97	2 914 925.45		R225	27 535.91	2 914 985.48
L226	27 298.80	2 914 922.71		R226	27 453.19	2 914 977.38
L227	26 907.84	2 914 885.06		R227	27 432.20	2 914 978.69
L228	26 807.19	2 914 872.52		R228	27 414.43	2 914 979.79
L229	26 649.75	2 914 844.92		R229	27 375.50	2 914 973.25
L230	26 552.91	2 914 818.97		R230	27 297.38	2 914 962.66
L231	26 367.08	2 914 752.15		R231	26 885.24	2 914 923.11
L232	26 287.74	2 914 716.18		R232	26 829.53	2 914 915.91
L233	26 008.87	2 914 577.22		R233	26 715.79	2 914 900.44
L234	25 697.39	2 914 421.92		R234	26 662.91	2 914 888.56
L235	25 461.09	2 914 304.10		R235	26 638.23	2 914 883.02
L236	25 198.20	2 914 173.02		R236	26 541.79	2 914 857.29
L237	24 935.55	2 914 042.06		R237	26 353.48	2 914 789.50
L238	24 789.41	2 913 969.21		R238	25 992.56	2 914 614.09
L239	24 488.04	2 913 818.86		R239	25 672.17	2 914 454.10
L240	24 261.07	2 913 705.79		R240	25 490.11	2 914 363.19
L241	23 950.46	2 913 551.06		R241	25 176.67	2 914 206.91
L242	23 456.77	2 913 304.88		R242	24 918.99	2 914 078.41
L243	23 449.13	2 913 301.34		R243	24 661.96	2 913 950.29
L244	23 356.66	2 913 258.47		R244	24 472.41	2 913 855.75
L245	23 263.31	2 913 221.18		R245	24 246.82	2 913 743.39
L246	23 148.90	2 913 182.22		R246	23 933.31	2 913 587.27
L247	23 032.13	2 913 150.24		R247	23 390.39	2 913 319.41
L248	22 877.92	2 913 119.22		R248	23 343.42	2 913 296.24
L249	22 212.10	2 913 012.07		R249	23 253.19	2 913 259.94
L250	22 141.84	2 913 000.74		R250	23 138.41	2 913 220.83
L251	22 127.87	2 912 998.49		R251	23 023.76	2 913 189.34
L252	21 985.37	2 912 975.51		R252	22 824.81	2 913 151.05
L253	21 789.24	2 912 943.33		R253	22 199.89	2 913 050.57
L254	21 650.82	2 912 926.47		R254	22 093.68	2 913 033.48
L255	21 643.70	2 912 925.61		R255	21 979.06	2 913 015.00
				Vel Sheet 20	Van of 22	P1075/18

PADRESERWE KOÖRDINATE / ROAD RESERVE CO-ORDINATES					
LINKERKANT/LEFT HAND SIDE			REGTERKANT/RIGHT HAND SIDE		
	Y	X	WG 27°	Y	X
L256	21 570.45	2 912 920.82	R256	21 791.70	2 912 990.41
L257	21 484.61	2 912 915.21	R257	21 627.72	2 912 979.37
L258	21 482.76	2 912 915.29	R258	21 557.40	2 912 978.90
L259	21 131.08	2 912 930.58	R259	21 464.03	2 912 978.35
L260	20 965.37	2 912 955.71	R260	21 301.72	2 912 985.24
L261	20 801.81	2 912 992.21	R261	21 138.36	2 912 996.22
L262	20 679.07	2 913 027.06	R262	20 976.69	2 913 018.26
L263	20 641.17	2 913 039.81	R263	20 817.47	2 913 053.77
L264	20 483.78	2 913 098.73	R264	20 660.95	2 913 100.36
L265	20 331.10	2 913 167.97	R265	20 508.05	2 913 157.39
L266	20 186.74	2 913 245.02	R266	20 359.36	2 913 224.92
L267	20 104.52	2 913 298.93	R267	20 237.83	2 913 289.88
L268	20 004.22	2 913 364.71	R268	20 051.99	2 913 407.66
L269	19 908.96	2 913 436.02	R269	19 946.21	2 913 486.25
L270	19 621.94	2 913 663.06	R270	19 661.19	2 913 712.77
L271	19 548.26	2 913 716.06	R271	19 587.04	2 913 766.89
L272	19 540.97	2 913 721.31	R272	19 590.50	2 913 771.43
L273	19 511.29	2 913 739.32	R273	19 573.32	2 913 793.95
L274	19 431.85	2 913 784.96	R274	19 551.78	2 913 806.67
L275	19 336.48	2 913 828.03	R275	19 504.71	2 913 816.33
L276	19 328.53	2 913 831.85	R276	19 460.67	2 913 841.65
L277	19 222.24	2 913 868.17	R277	19 239.80	2 913 929.27
L278	19 126.76	2 913 890.87	R278	19 123.73	2 913 956.79
L279	19 037.41	2 913 898.77	R279	19 045.68	2 913 975.30
L280	18 913.96	2 913 909.68	R280	19 007.04	2 913 971.45
L281	18 888.64	2 913 914.10	R281	18 977.16	2 913 974.16
L282	18 774.96	2 913 907.69	R282	18 959.34	2 913 990.63
L283	18 739.35	2 913 903.87	R283	18 821.72	2 913 976.71
L284	18 725.29	2 913 902.09	R284	18 761.70	2 913 970.65
L285	18 679.57	2 913 896.30	R285	18 698.94	2 913 970.92
L286	18 678.91	2 913 896.22	R286	18 639.79	2 913 971.18
L287	18 550.36	2 913 881.84	R287	18 476.22	2 913 990.95
L288	18 549.80	2 913 881.78	R288	18 473.93	2 913 994.35
L289	18 521.83	2 913 878.69	R289	18 351.29	2 913 940.82
L290	18 382.01	2 913 863.49	R290	18 329.12	2 913 931.14
L291	18 251.13	2 913 852.52	R291	18 199.43	2 913 910.98
L292	18 181.14	2 913 844.39	R292	18 188.65	2 913 909.53
L293	18 172.45	2 913 843.38	R293	18 156.68	2 913 905.23
L294	18 125.10	2 913 836.72	R294	18 064.49	2 913 891.76
L295	18 053.69	2 913 826.77	R295	18 022.14	2 913 885.57
L296	17 911.51	2 913 791.53	R296	17 832.26	2 913 840.49
L297	17 828.37	2 913 770.92	R297	17 688.04	2 913 791.63
L298	17 771.58	2 913 753.74	R298	17 647.24	2 913 777.81
L299	17 757.58	2 913 748.90	R299	17 263.36	2 913 629.11
L300	17 670.58	2 913 718.82	R300	17 074.69	2 913 553.12
L301	17 257.44	2 913 555.97	R301	16 898.99	2 913 482.35
L302	17 222.79	2 913 542.27	R302	16 785.75	2 913 452.39
L303	16 908.64	2 913 415.19	R303	16 792.70	2 913 441.60
L304	16 858.30	2 913 379.45	R304	16 701.96	2 913 406.82
L305	16 848.21	2 913 355.40	R305	16 568.75	2 913 352.38
L306	16 828.95	2 913 385.30	R306	16 468.53	2 913 311.42
			Vel Sheet	21	Van of 22 P1075/18



This gazette is also available free online at [www.gpwnonline.co.za](http://www.gpwnonline.co.za)



## DEPARTMENT OF TRANSPORT

NO. 460

25 MARCH 2019

**THE SOUTH AFRICAN NATIONAL ROADS  
AGENCY SOC LIMITED**

Registration No: 1998/009584/30

**DECLARATION AMENDMENT OF NATIONAL ROAD R101 SECTION 9**

AMENDMENT OF DECLARATION No. 538 OF 2014.

By virtue of section 40(1)(b) of the South African National Roads Agency Limited and the National Roads Act 1998 (Act No. 7 of 1998), I hereby amend Declaration No. 538 of 2014 by substituting paragraph F(II) of the Schedule, being the descriptive declaration of the route from its junction with Nelson Mandela Drive (R33) in Modimolle up to its junction with National Road N1 Section 24X, on the farm Middelfontein 564 - KR, with the accompanying sheets 1 to 4 of Plan No. P1080/18.

In the town of Modimolle the R101 Section 9 starts at the junction of the streets known as Nelson Mandela Drive and Thabo Mbeki Drive at the time of declaration, therefrom it follows the street known as Thabo Mbeki Drive at the time of declaration, in a general north easterly direction.

(National Road R101 Section 9: Modimolle – Middelfontein)



MINISTER OF TRANSPORT

25/02/2019

## DEPARTEMENT VAN VERVOER

NO. 460

25 MAART 2019

**DIE SUID-AFRIKAANSE NASIONALE  
PADAGENTSKAP MSB BEPERK**

Registrasie No: 1998/009584/30

**VERKLARING WYSIGING VAN NASIONALE PAD R101 SEKSIE 9**

WYSIGING VAN VERKLARING No. 538 VAN 2014.

Kragtens Artikel 40(1)(b) van die Suid-Afrikaanse Nasionale Padagentskap Beperk en Nasionale Paaie Wet 1998 (Wet No. 7 van 1998), wysig ek hiermee Verklaring No. 538 van 2014 deur paragraaf F(II) van die Skedule te vervang, synde die gedeelte van die beskrywende verklaring van die pad vanaf die aansluiting met Nelson Mandela Weg (R33) in Modimolle tot by die aansluiting met Nasionale Pad N1 Seksie 24X, op die plaas Middelfontein 564 - KR, met bygaande velle 1 tot 4 van Plan No. P1080/18.

In die dorp Modimolle begin die R101 Seksie 9 by die interseksie van die strate bekend as Nelson Mandela Weg en Thabo Mbeki Weg tydens datum van verklaring, daarvandaan volg dit die straat bekend as Thabo Mbeki Weg tydens datum van verklaring, in 'n algemene noord-oostelike rigting

**(Nasionale Pad R101 Seksie 9: Modimolle – Middelfontein)**  
MINISTER VAN VERVOER

25/02/2019

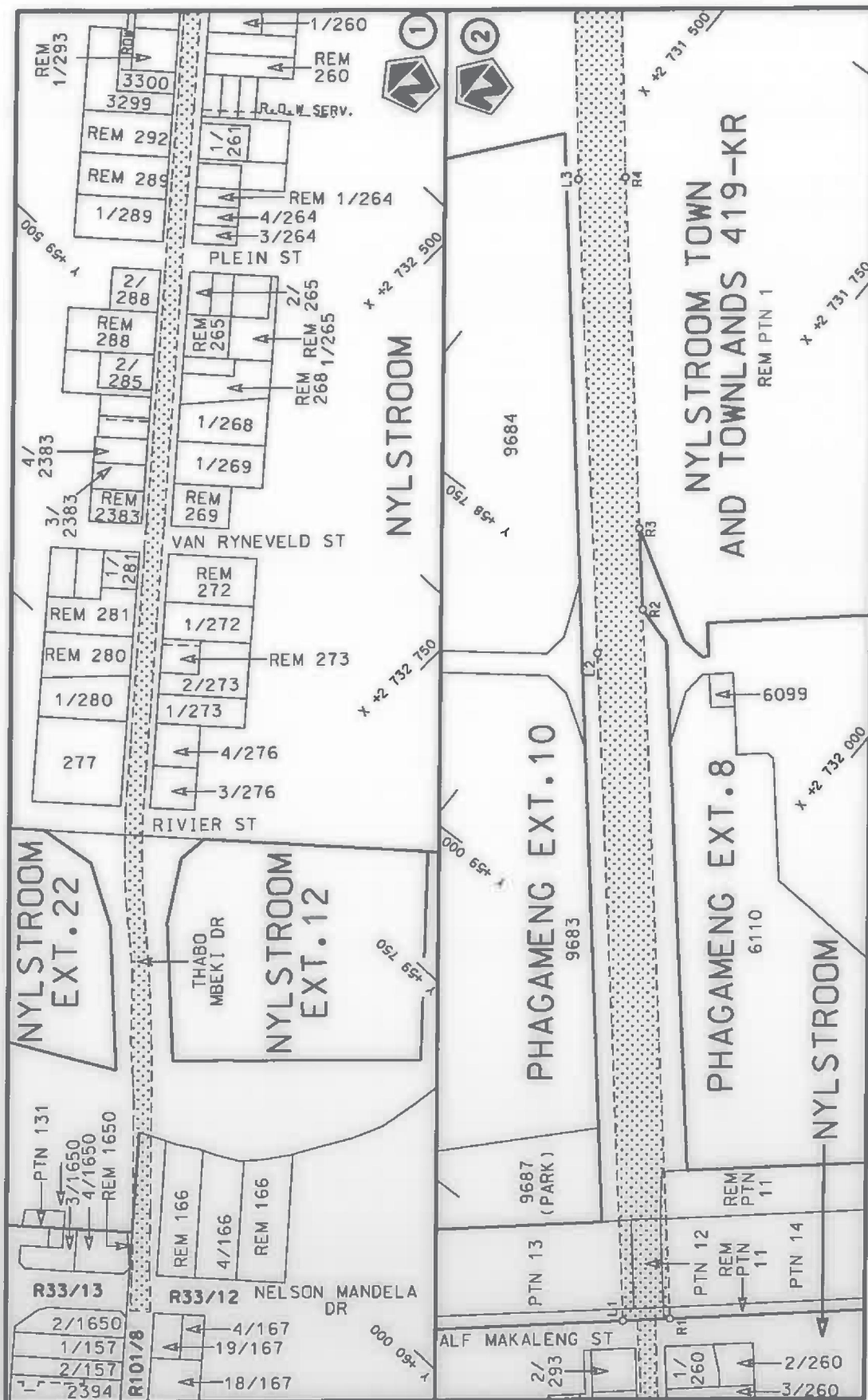

Die Suid Afrikaanse Nasionale Padagentskap MSB Bpk The South African National Roads Agency SOC Ltd	Die figuur getoon The figure shown		steldie padreserwe voor van 'n gedeelte represents the road reserve of a portion van Nasionale Roete R101 of National Route	Vel Sheet 1 of 4 Plan P1080/18
---	---------------------------------------	--	--	---

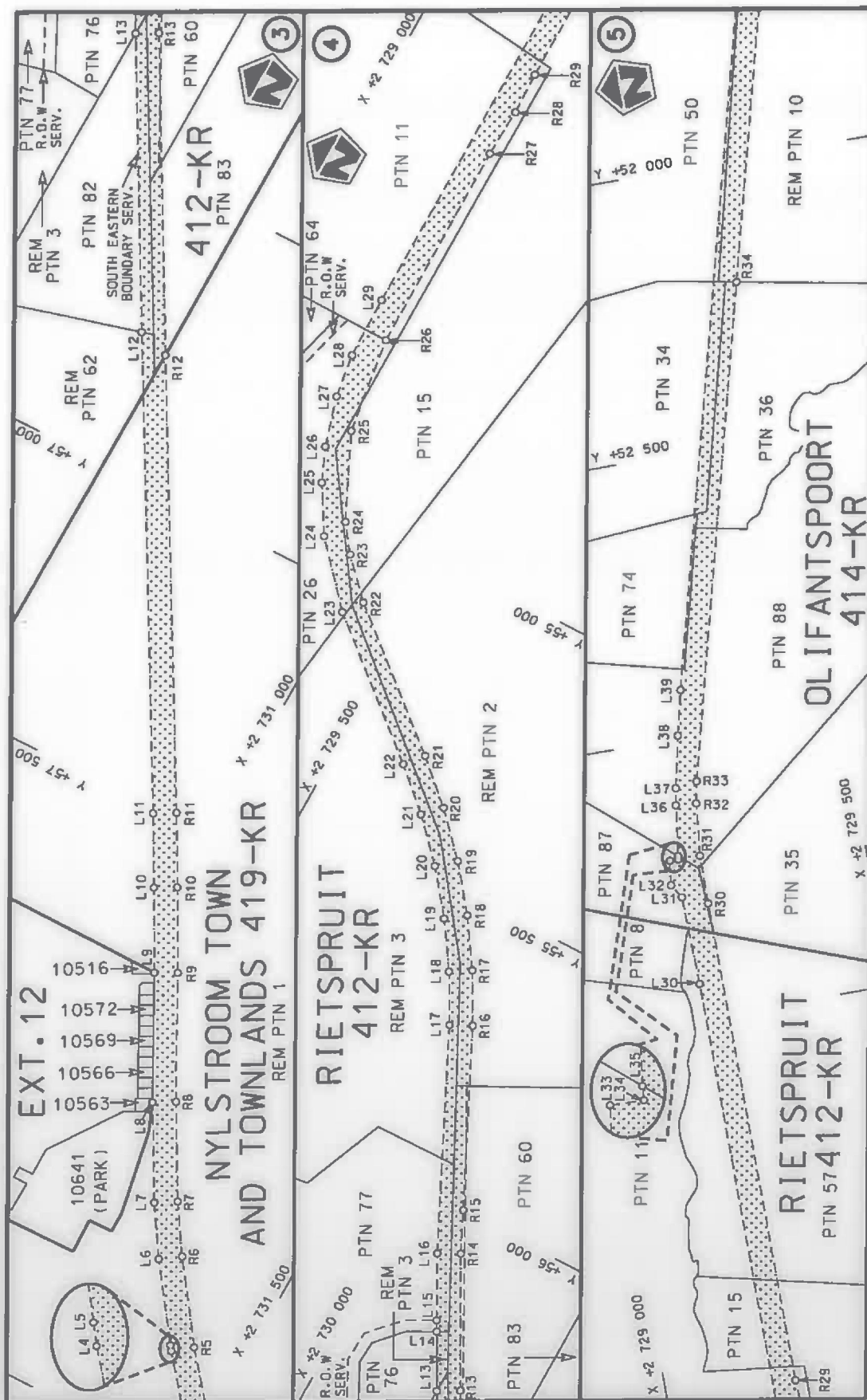

Die Suid Afrikaanse Nasionale Padagentskap MSB Bpk The South African National Roads Agency SOC Ltd	Die figuur getoon The figure shown	stelsel padreserwe voor van 'n gedeelte represents the road reserve of a portion van Nasionale Roete R101 of National Route	Vel Sheet 2 of 4 Plan P1080/18
---	---------------------------------------	--	---



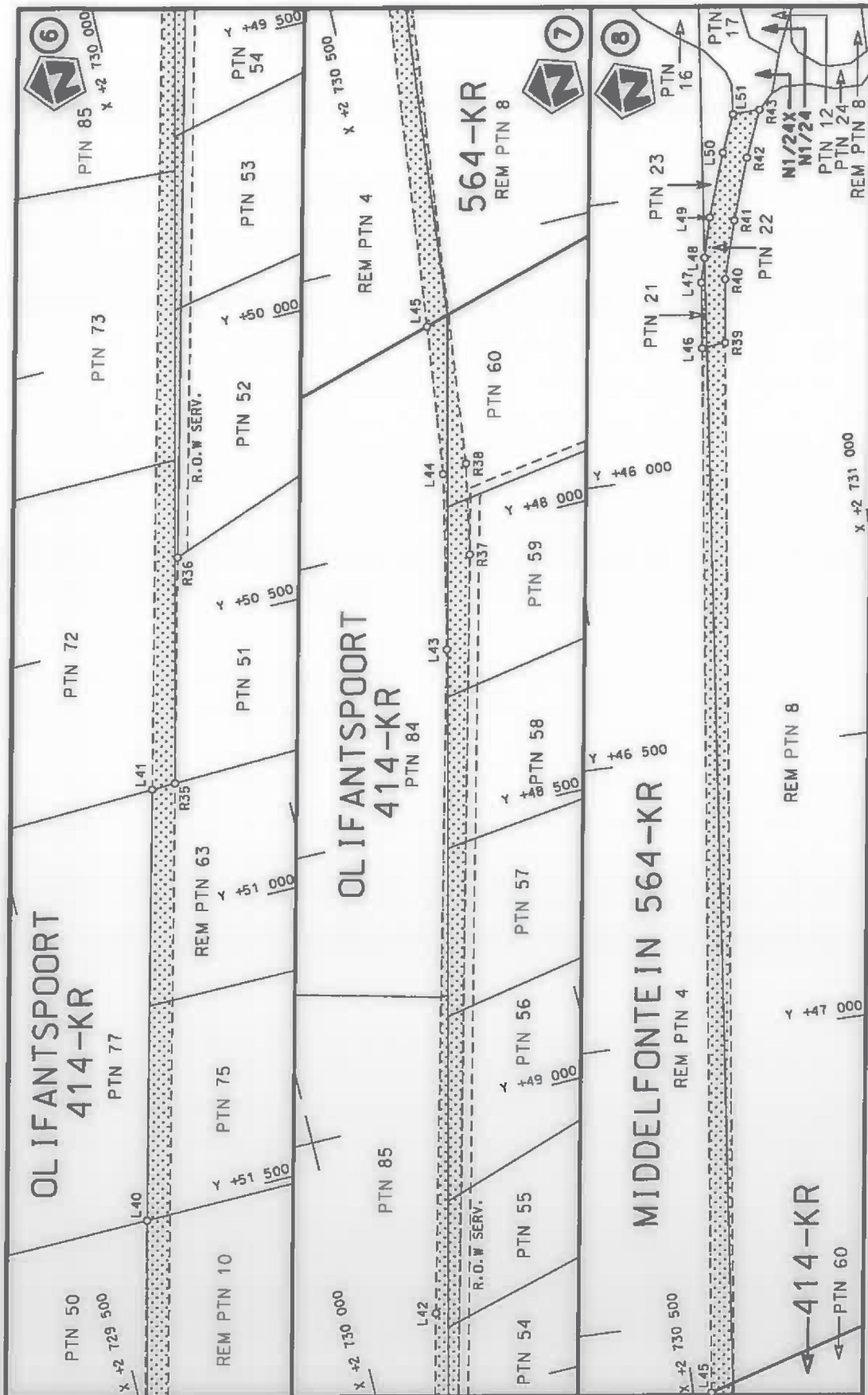

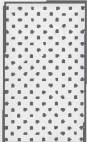
Die Suid Afrikaanse Nasionale Padagentskap MSB Bpk The South African National Roads Agency SOC Ltd	Die figuur getoon The figure shown		steldie padreserwe voor van 'n gedeelte represents the road reserve of a portion van Nasionale Roete R101 of National Route Section
Vel Sheet 3 of 4 Plan P1080/18	9	9	9

PADRESERWE KOÖRDINATE / ROAD RESERVE CO-ORDINATES									
LINKERKANT/LEFT HAND SIDE					REGTERKANT/RIGHT HAND SIDE				
	Y		X	WG 29°		Y		X	
L1	59 252.19	2	732 154.31		R1	59 226.39	2	732 184.88	
L2	58 797.05	2	731 769.41		R2	58 743.09	2	731 776.16	
L3	58 474.74	2	731 495.22		R3	58 687.89	2	731 729.06	
L4	58 333.56	2	731 379.51		R4	58 449.10	2	731 525.92	
L5	58 324.98	2	731 373.30		R5	58 309.14	2	731 411.21	
L6	58 199.34	2	731 282.40		R6	58 176.71	2	731 315.40	
L7	58 114.97	2	731 227.62		R7	58 094.20	2	731 261.82	
L8	57 959.60	2	731 139.54		R8	57 939.87	2	731 174.34	
L9	57 755.07	2	731 031.61		R9	57 736.40	2	731 066.99	
L10	57 622.46	2	730 958.32		R10	57 603.01	2	730 993.27	
L11	57 506.97	2	730 893.66		R11	57 487.21	2	730 928.43	
L12	56 763.46	2	730 464.76		R12	56 780.18	2	730 520.37	
L13	56 301.32	2	730 199.46		R13	56 281.79	2	730 234.37	
L14	56 208.26	2	730 148.72		R14	56 067.31	2	730 118.48	
L15	56 190.69	2	730 139.14		R15	55 997.23	2	730 085.06	
L16	56 085.37	2	730 082.77		R16	55 700.76	2	729 942.00	
L17	55 718.71	2	729 906.25		R17	55 614.73	2	729 894.11	
L18	55 635.57	2	729 859.96		R18	55 532.89	2	729 839.59	
L19	55 556.37	2	729 807.21		R19	55 455.64	2	729 778.72	
L20	55 481.62	2	729 748.31		R20	55 383.48	2	729 711.91	
L21	55 411.80	2	729 683.66		R21	55 316.86	2	729 639.57	
L22	55 347.34	2	729 613.66		R22	55 126.39	2	729 415.54	
L23	55 158.08	2	729 391.85		R23	55 061.86	2	729 354.26	
L24	55 054.16	2	729 299.14		R24	55 014.66	2	729 319.26	
L25	54 972.15	2	729 250.09		R25	54 867.40	2	729 250.04	
L26	54 912.71	2	729 224.41		R26	54 698.01	2	729 224.92	
L27	54 825.14	2	729 198.46		R27	54 322.95	2	729 221.97	
L28	54 748.50	2	729 186.50		R28	54 237.87	2	729 224.65	
L29	54 638.62	2	729 184.11		R29	54 163.58	2	729 221.86	
L30	53 438.07	2	729 179.51		R30	53 299.17	2	729 217.87	
L31	53 280.29	2	729 175.98		R31	53 212.75	2	729 218.58	
L32	53 255.87	2	729 161.38		R32	53 119.70	2	729 228.07	
L33	53 212.47	2	729 166.58		R33	53 080.94	2	729 235.52	
L34	53 212.91	2	729 181.15		R34	52 215.74	2	729 452.38	
L35	53 206.52	2	729 181.64		R35	50 768.48	2	729 817.45	
L36	53 116.89	2	729 193.19		R36	50 377.37	2	729 915.72	
L37	53 086.94	2	729 198.39		R37	48 044.79	2	730 507.52	
L38	52 995.02	2	729 217.59		R38	47 884.93	2	730 539.15	
L39	52 915.79	2	729 235.86		R39	45 775.02	2	730 795.52	
L40	51 515.37	2	729 588.24		R40	45 662.32	2	730 810.36	
L41	50 769.81	2	729 776.91		R41	45 560.44	2	730 839.43	
L42	49 347.97	2	730 135.28		R42	45 452.76	2	730 875.52	
L43	48 199.99	2	730 429.96		R43	45 370.33	2	730 907.73	
L44	47 893.60	2	730 496.54						
L45	47 630.81	2	730 531.17						
L46	45 779.34	2	730 755.07						
L47	45 662.77	2	730 769.06						
L48	45 619.37	2	730 780.16						
L49	45 549.43	2	730 798.04						
L50	45 437.73	2	730 835.08						
L51	45 372.17	2	730 861.48						
Vel Sheet 4					Van of 4		P1080/18		

## DEPARTMENT OF TRANSPORT

NO. 461

25 MARCH 2019

**THE SOUTH AFRICAN NATIONAL ROADS  
AGENCY SOC LIMITED**

Registration No: 1998/009584/30

**DECLARATION AMENDMENT OF NATIONAL ROAD N1 SECTION 25X AND DECLARATION OF  
EXISTING ROAD THROUGH THE TOWN OF MOKOPANE AS PART OF NATIONAL ROAD N1  
SECTION 25X.**

- i) By virtue of section 40(1)(b) of the South African National Roads Agency Limited and the National Roads Act 1998 (Act No. 7 of 1998), I hereby amend both (I) Declaration No. 1118 of 2007 and (II) Declaration No. 735 of 2016 in entirety, by substituting it with the accompanying sheets 1 to 20 of Plan No. P1074/18.
- ii) By virtue of Section 40 (1)(a) of The South African National Road Agency Limited and National Roads Act 1998 (Act No. 7 of 1998), I hereby declare the section of the road in Mokopane, commencing from points L230 and R262 on sheet 13 of Plan No. P1074/18, and from where it follows the street known as Thabo Mbeki Drive at time of declaration, in a general north easterly direction, up to its junction with the street know as Nelson Mandela Drive at time of declaration, as a National Road.

In the town of Mookgopong the N1 Section 25X enters the town from the South West and follows the street known as Thabo Mbeki street at the time of declaration.

**(National Road N1 Section 25X: Groenvaley – Mokopane)**



MINISTER OF TRANSPORT

25/03/2019

## DEPARTEMENT VAN VERVOER

NO. 461

25 MAART 2019

**DIE SUID-AFRIKAANSE NASIONALE  
PADAGENTSKAP MSB BEPERK**

Registrasie No: 1998/009584/30

**VERKLARING WYSIGING VAN NASIONALE PAD N1 SEKSIE 25X EN VERKLARING VAN DIE  
BESTAANDE PAD DEUR DIE DORPSGEBIED VAN MOKOPANE AS DEEL VAN NASIONALE PAD N1  
SEKSIE 25X .**

- i) Kragtens Artikel 40(1)(b) van die Suid-Afrikaanse Nasionale Padagentskap Beperk en Nasionale Paaie Wet 1998 (Wet No. 7 van 1998), wysig ek hiermee beide (I) Verklaring No. 1118 van 2007 asook (II) Verklaring No. 735 van 2016 in geheel, deur dit te vervang met bygaande velle 1 tot 20 van Plan No. P1074/18.
- ii) Kragtens Artikel 40(1)(a) van die Suid-Afrikaanse Nasionale Padagentskap Beperk en Nasionale Paaie Wet 1998 (Wet No. 7 van 1998), verklaar ek hiermee die gedeelte van die pad in Mokopane, beginnende vanaf punte L230 en R262 op vel 13 van Plan No. P1074/18, en van waar dit in 'n algemene noordoostelike rigting strek langs die straat bekend as Thabo Mbekiryalaan tydens datum van verklaring, tot by die aansluiting met die straat bekend as Nelson Mandelaryalaan tydens datum van verklaring, tot 'n Nasionale Pad.

In die dorp van Mookgopong kom die N1 Seksie 25X die dorp binne vanuit die Suidweste en volg die straat bekend as Thabo Mbekistraat tydens datum van verklaring.

**(Nasionale Pad N1 Seksie 25X: Groenvaley – Mokopane)**

  
**MINISTER VAN VERVOER**

25/03/2019



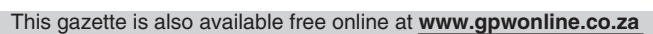

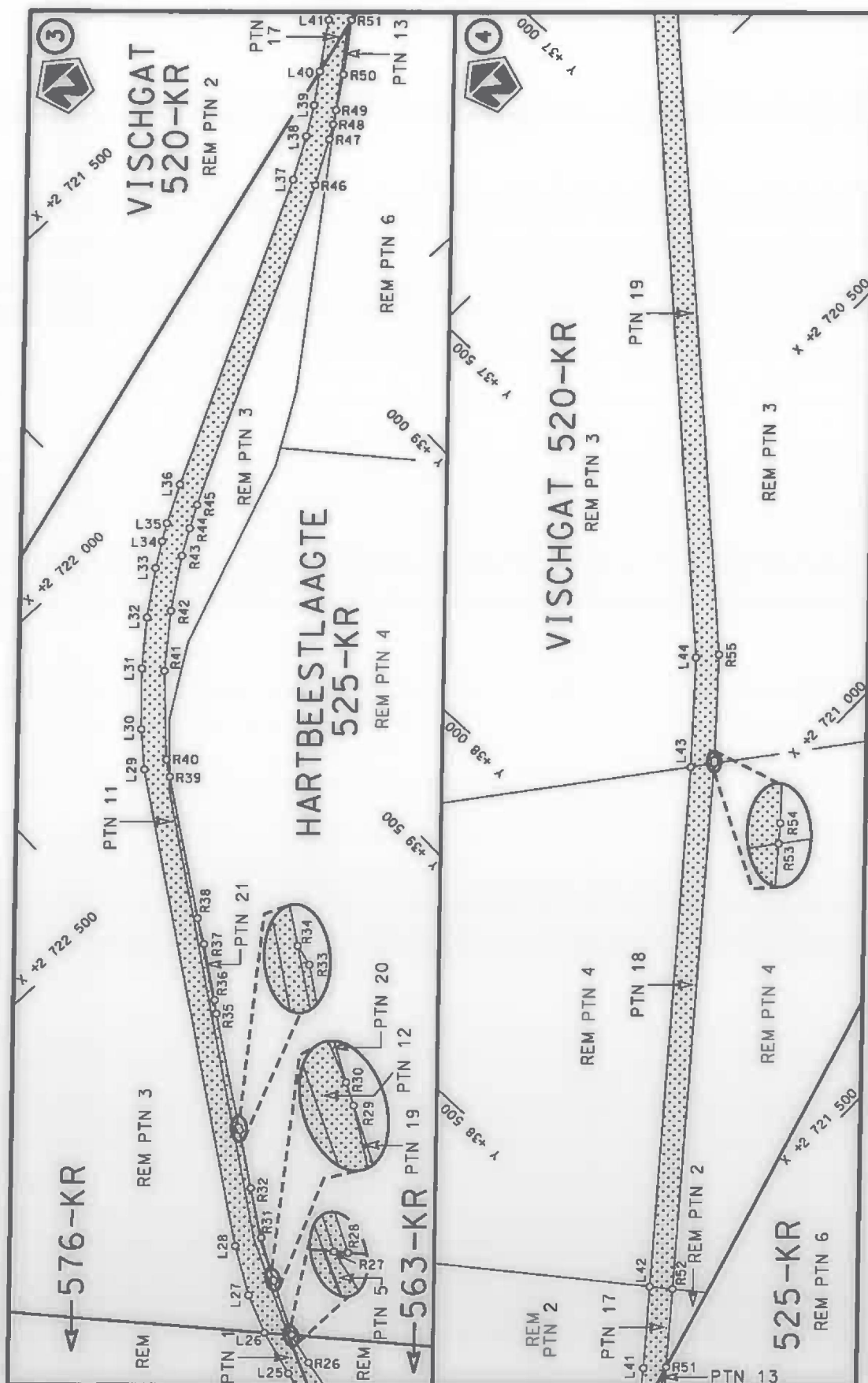

Die Suid Afrikaanse Nasionale Padagentskap MSB Bpk  
The South African National Roads Agency SOC Ltd

Die figuur getoon  
The figure shown

stelt die padreserwe voor van 'n gedeelte  
represents the road reserve of a portion  
van Nasionale Roete N1  
of National Route N1

Vel  
Sheet 2 of 20  
Plan  
P1074/18

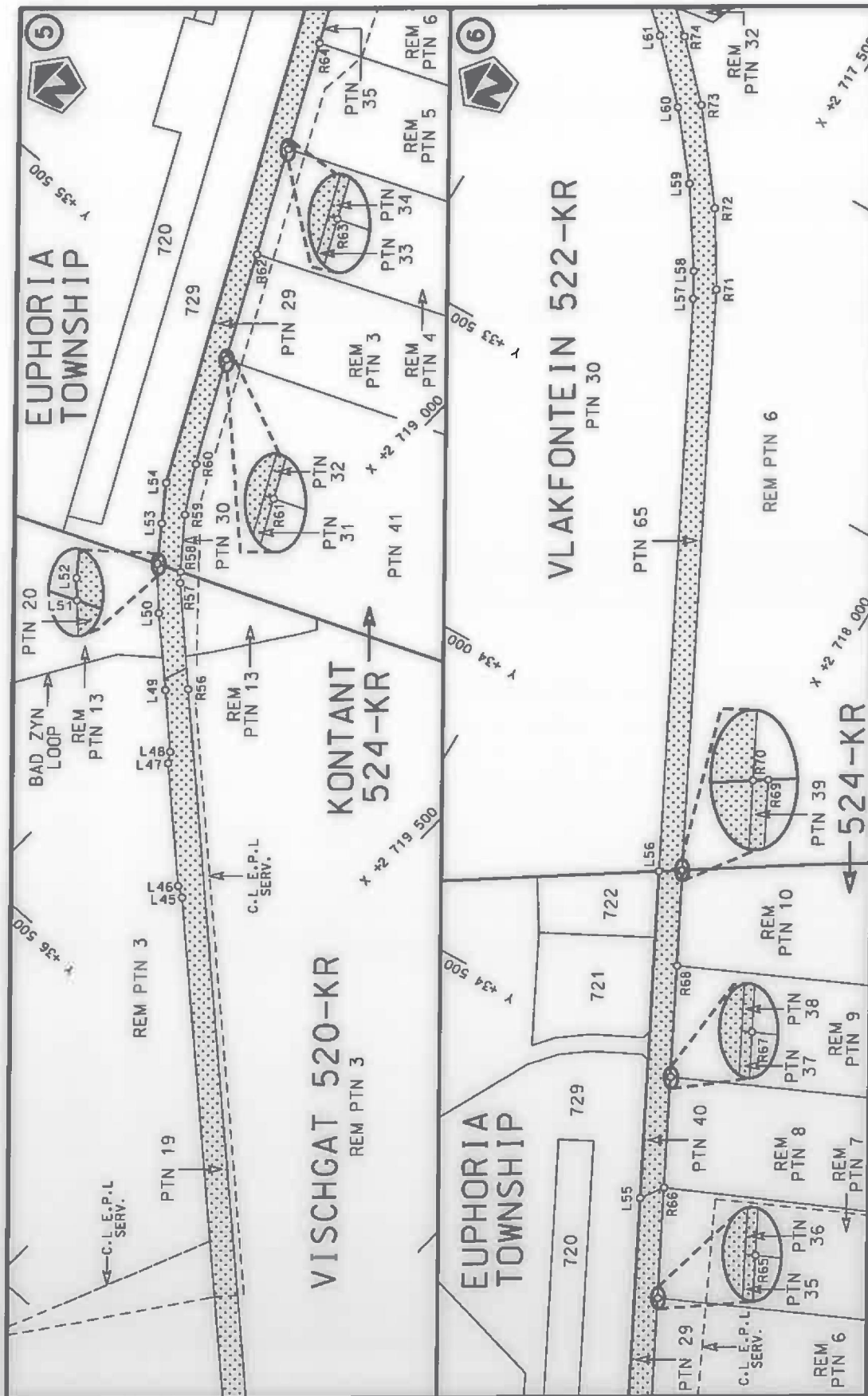

Die Suid Afrikaanse Nasionale Padagentskap MSB Bpk The South African National Roads Agency SOC Ltd	Die figuur getoon The figure shown	steldie padreserwe voor van 'n gedeelte represents the road reserve of a portion van Nasionale Roete N1 of National Route	Vel 3 van 20 Sheet of 20
		25X Sekse Section	Plan P1074/18

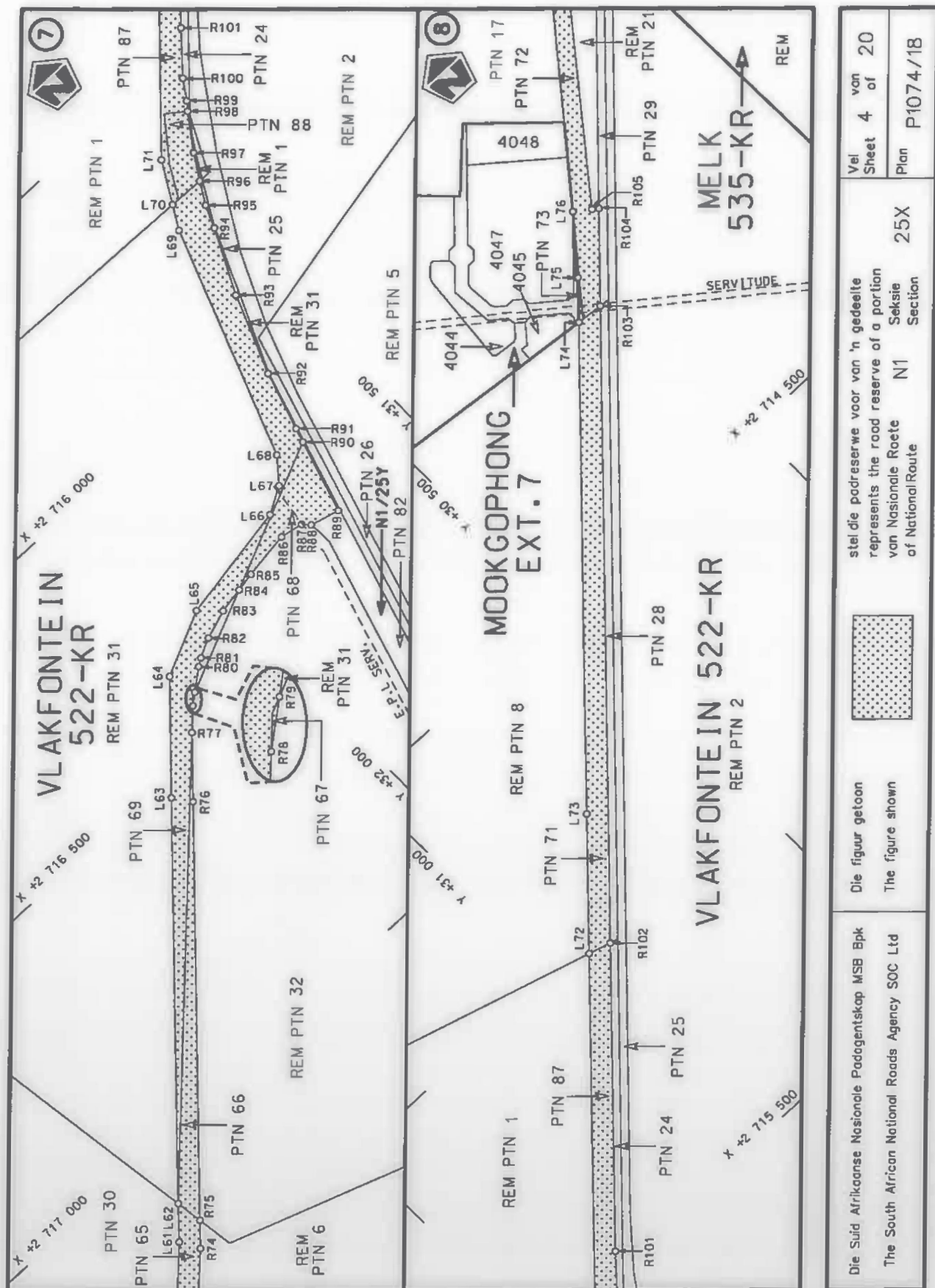



**CONTINUES ON PAGE 258 - PART 3**



# Government Gazette Staatskoerant

REPUBLIC OF SOUTH AFRICA  
REPUBLIEK VAN SUID AFRIKA

Vol. 645

25 March  
Maart 2019

No. 42330

**PART 3 OF 3**

N.B. The Government Printing Works will  
not be held responsible for the quality of  
"Hard Copies" or "Electronic Files"  
submitted for publication purposes

ISSN 1682-5843



AIDS HELPLINE: 0800-0123-22 Prevention is the cure

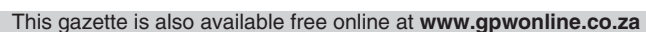

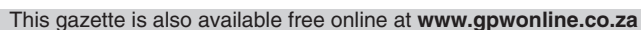



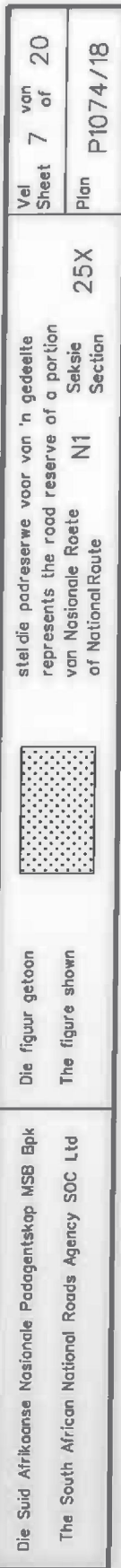

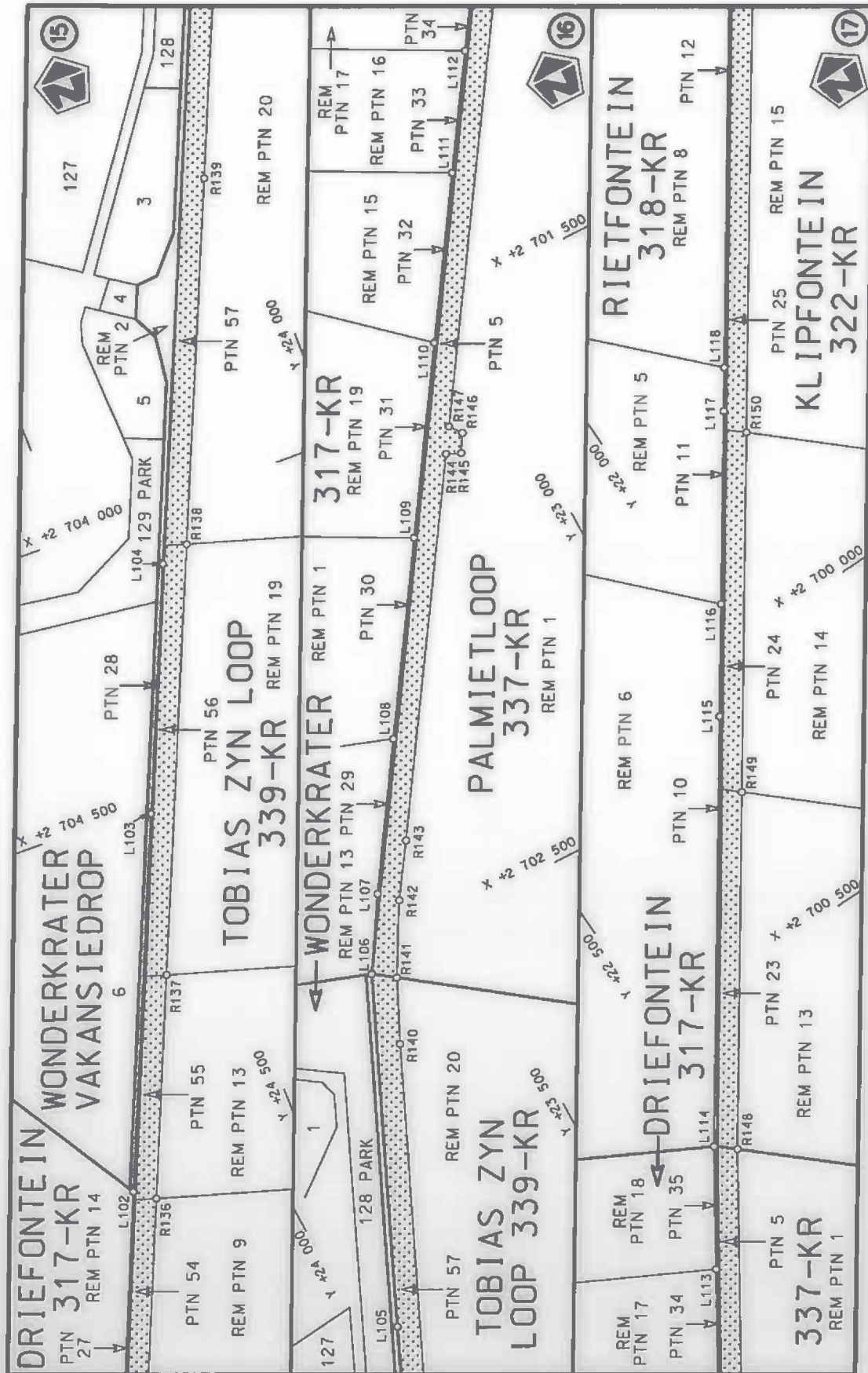

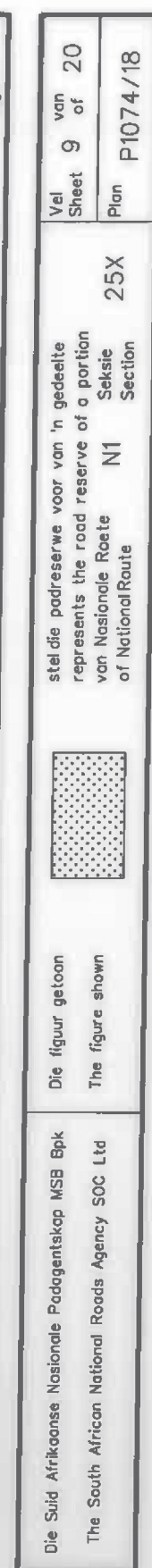

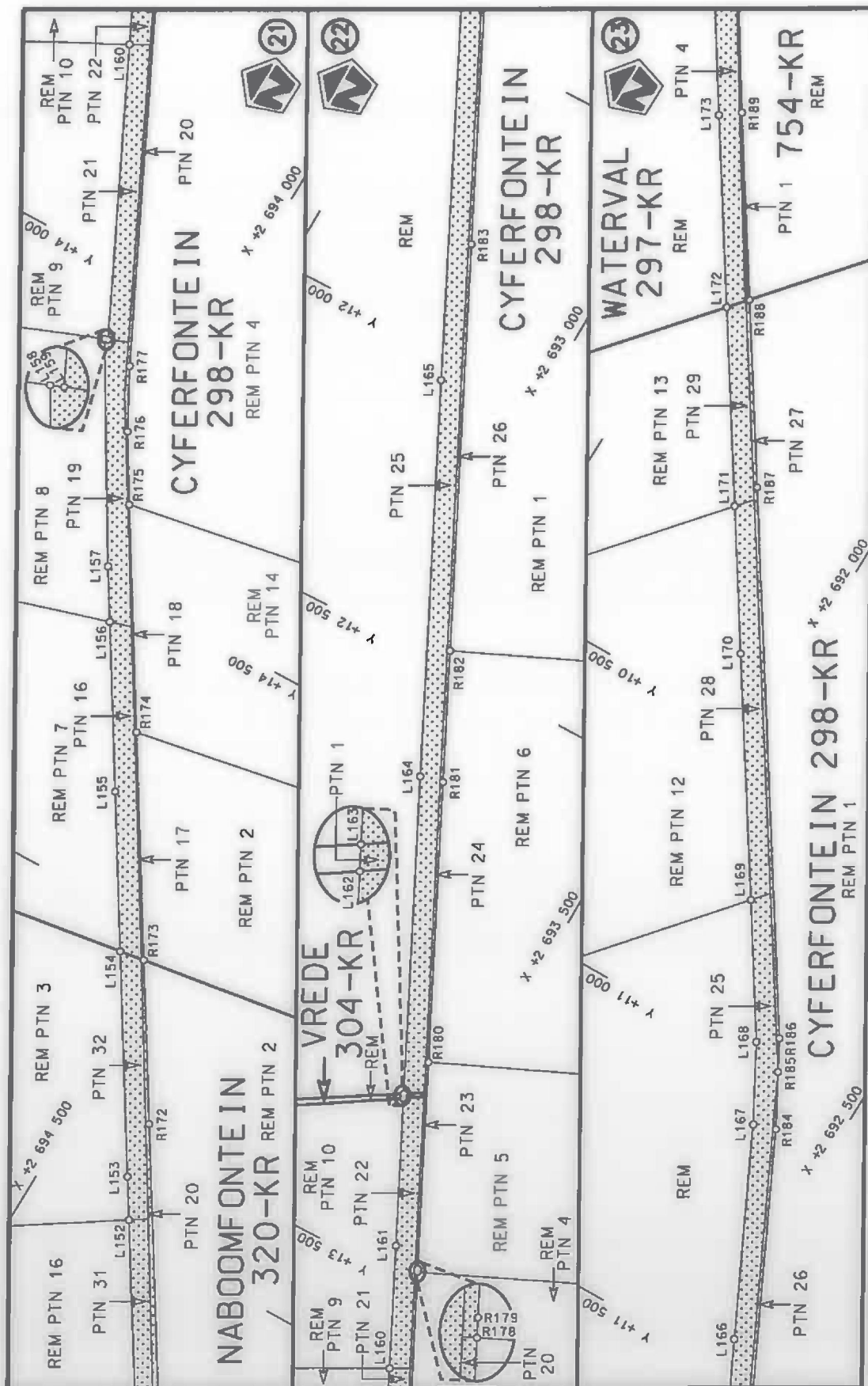

Die Suid Afrikaanse Nasionale Padagentskop MSB Bpk  
The South African National Roads Agency SOC Ltd

Die figuur getoon  
The figure shown



stelde padreserwe voor van 'n gedeelte  
represents the road reserve of a portion  
van Nasionale Roete N1  
of National Route N1

Vel  
Sheet 10 of 20  
Plan P1074/18



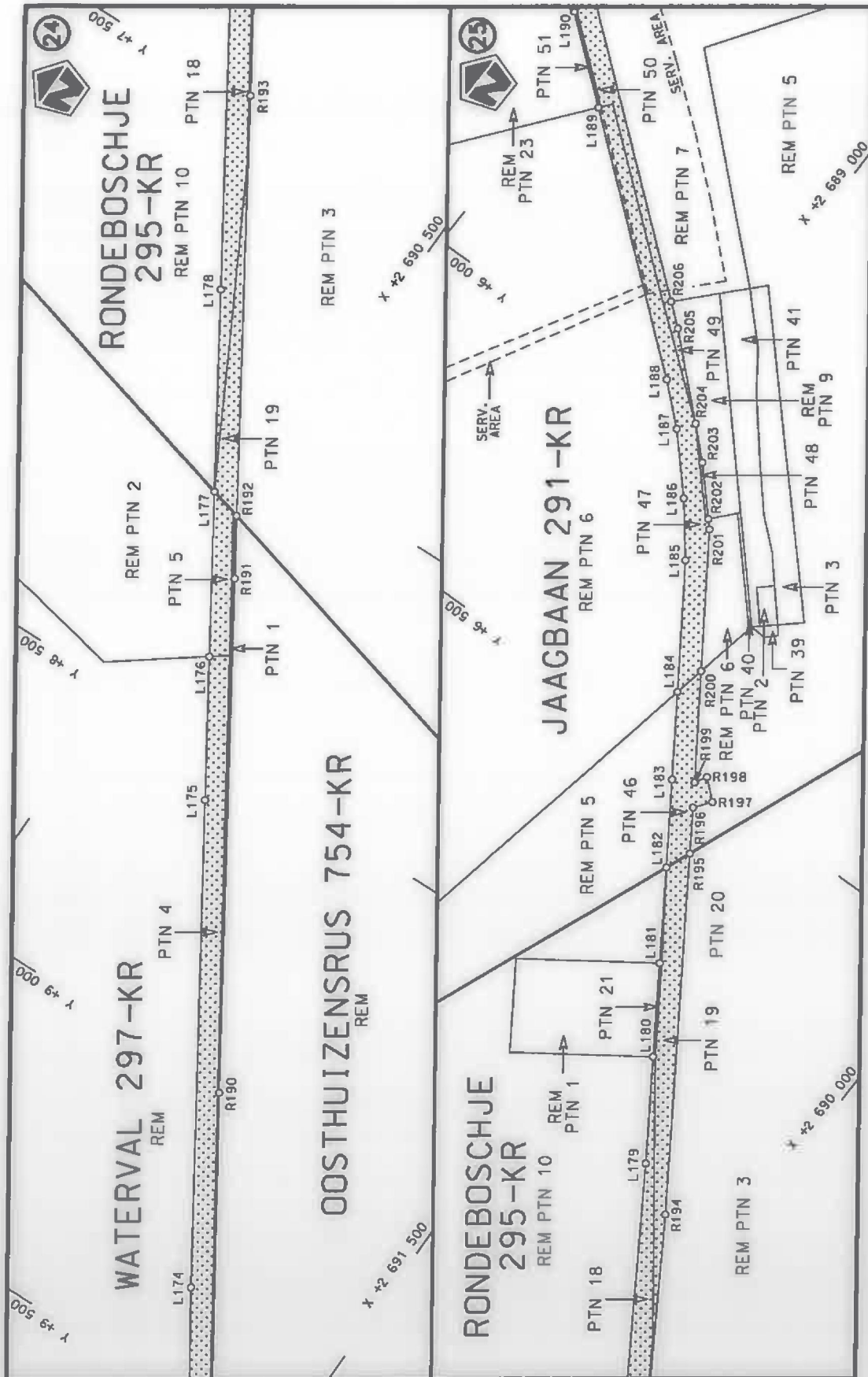

Die Suid Afrikaanse Nasionale Padagentskap MSB Bpk  
The South African National Roads Agency SOC Ltd

Die figuur getoon  
The figure shown



steldie padreserwe voor van 'n gedeelte  
represents the road reserve of a portion  
van Nasionale Roete N1  
of National Route N1

25X

Vel  
Sheet 11 of 20  
Plan P1074/18

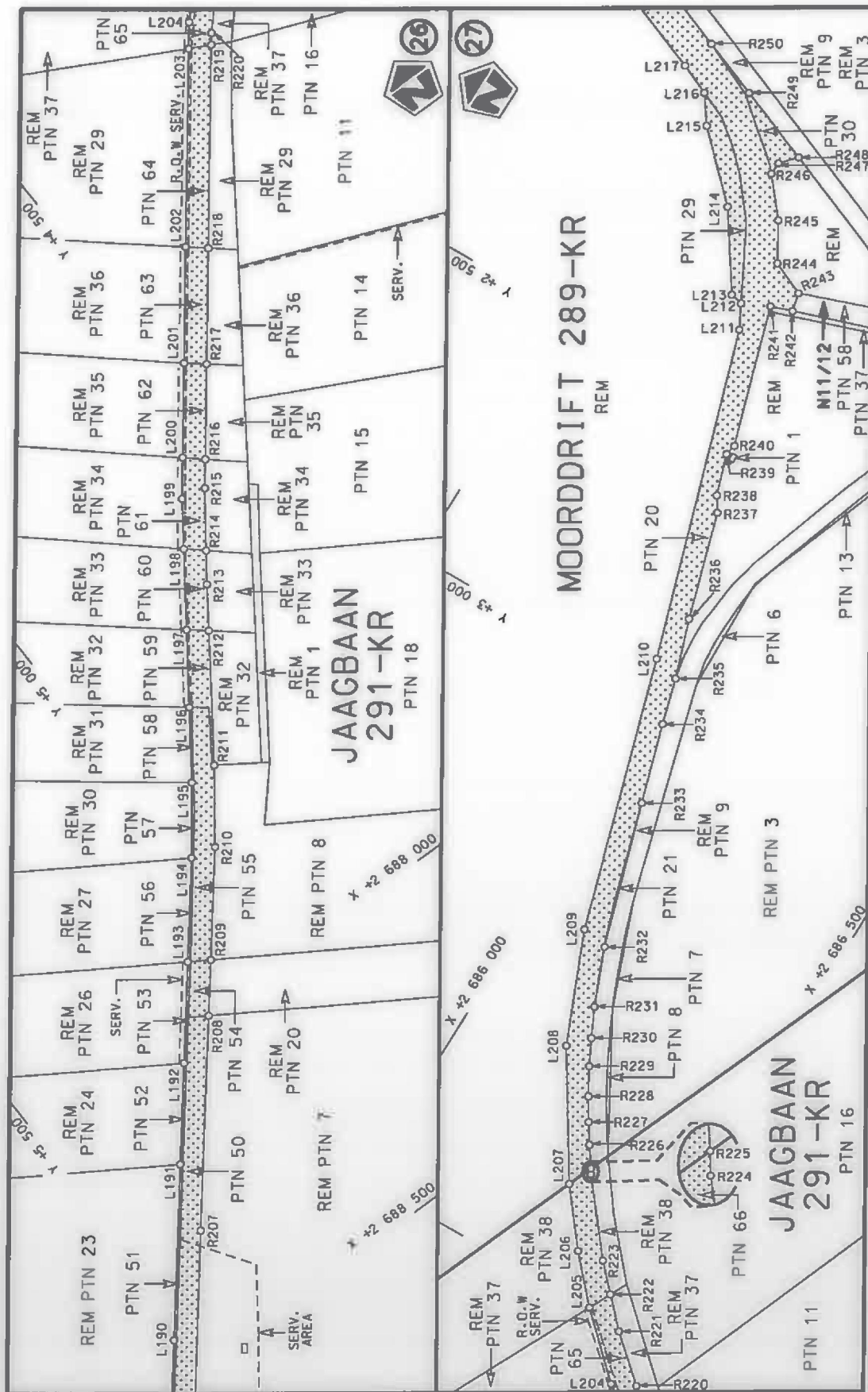

Die Suid Afrikaanse Nasionale Padagentskap MSB Bpk  
The South African National Roads Agency SOC Ltd

Die figuur getoon  
The figure shown



stelt die padreserwe voor van 'n gedeelte  
represents the road reserve of a portion  
van Nasionale Roete N1  
of National Route

25X

Vel  
Sheet 12 of 20  
Plan P1074/18

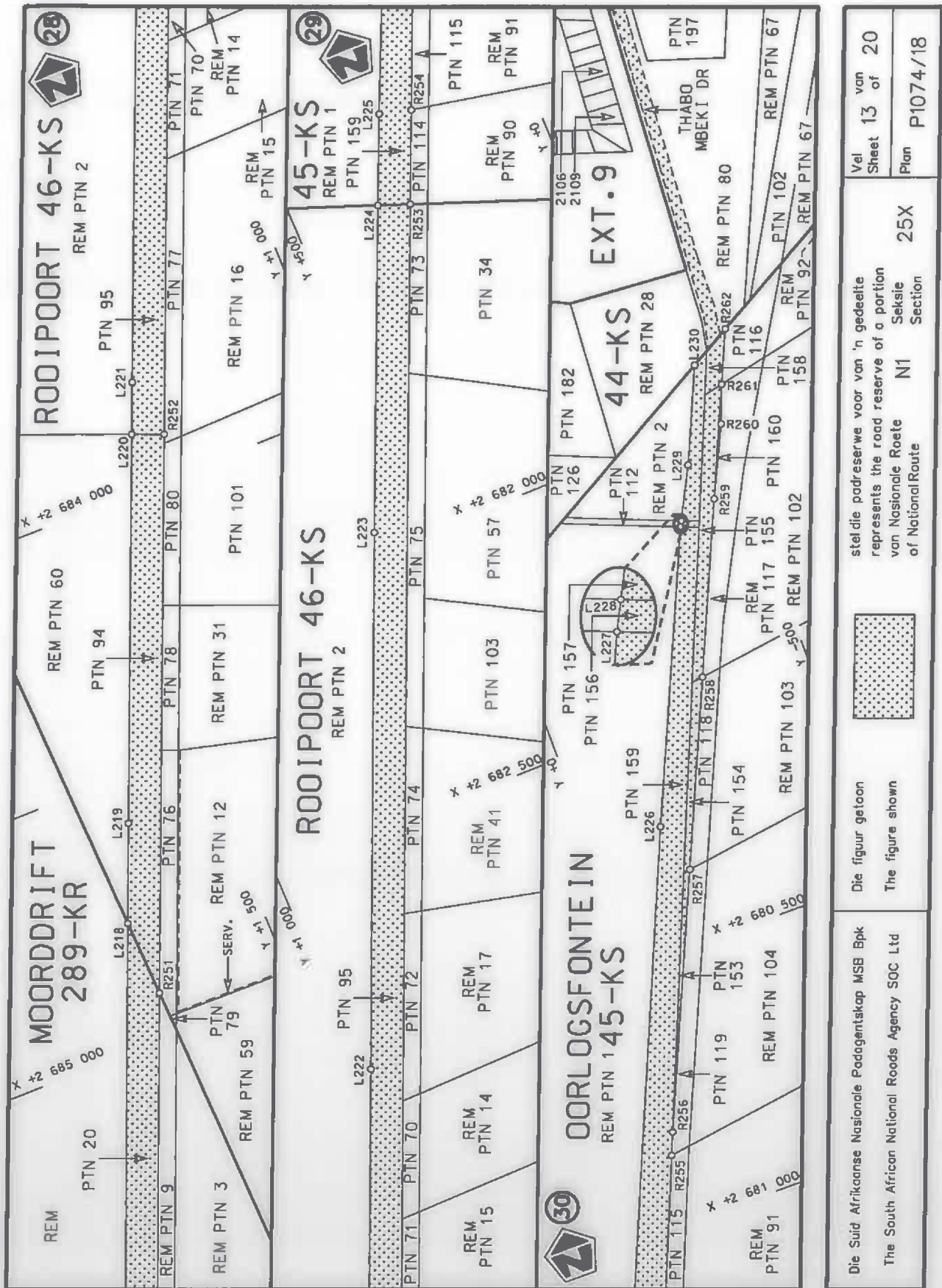



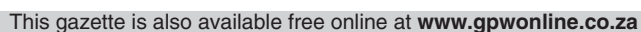



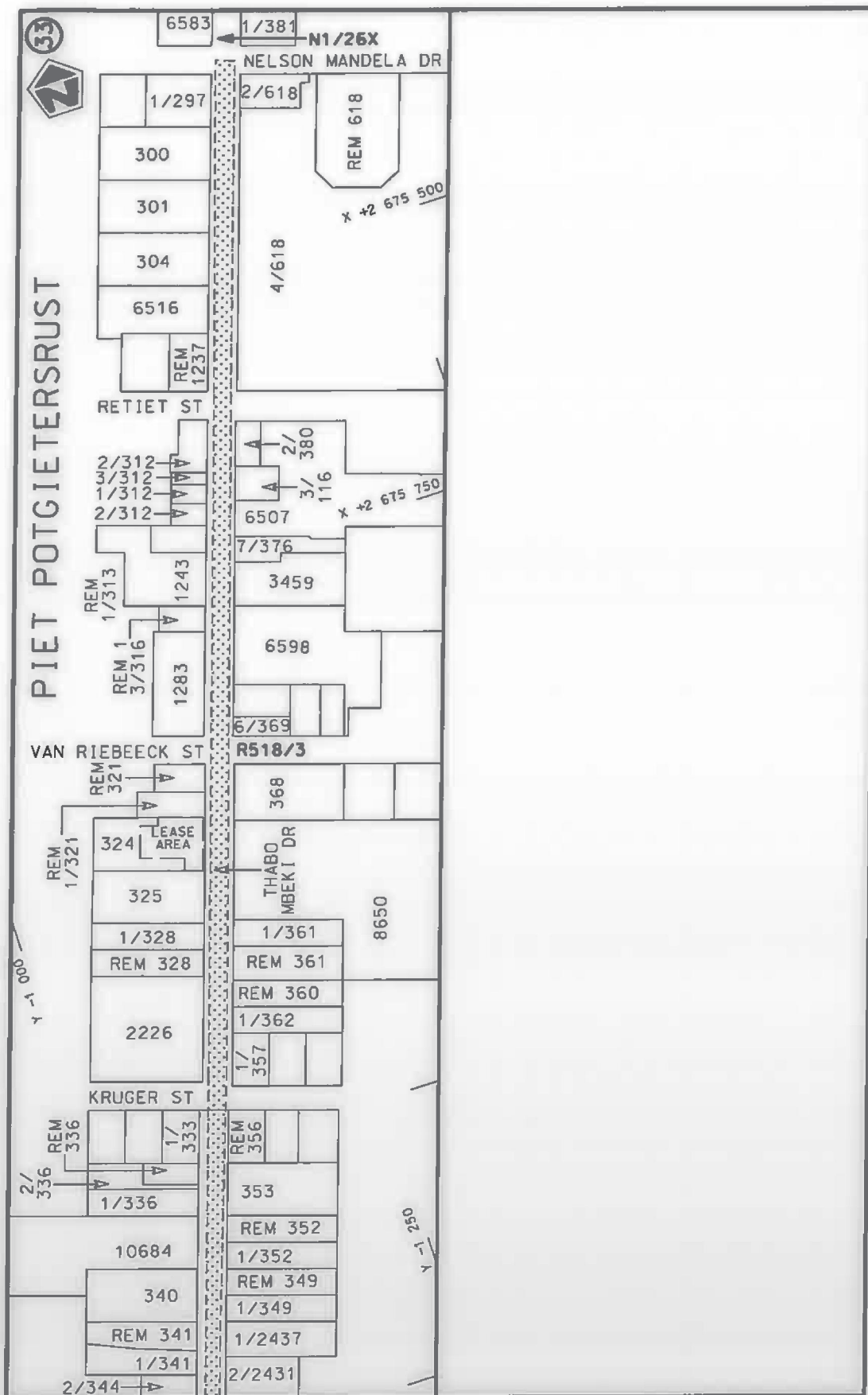

Vel  
Sheet 15 of 20  
Plan P1074/18

stetdie padreserwe voor van 'n gedeelte  
represents the road reserve of a portion  
van Nasionale Roete N1  
of National Route  
Seksie 25X  
Section



Die figuur getoon  
The figure shown

Die Suid Afrikaanse Nasionale Padagentskap MSB Bpk  
The South African National Roads Agency SOC Ltd

PADRESERWE KOÖRDINATE / ROAD RESERVE CO-ORDINATES									
LINKERKANT/LEFT HAND SIDE					REGTERKANT/RIGHT HAND SIDE				
	Y		X	WG 29°		Y		X	
L1	41 921.07	2 727	570.73		R1	41 908.68	2 727	615.65	
L2	41 372.92	2 727	002.06		R2	41 505.57	2 727	198.02	
L3	41 366.58	2 726	988.62		R3	41 429.20	2 727	119.10	
L4	41 293.39	2 726	913.07		R4	41 228.29	2 726	910.54	
L5	41 265.34	2 726	890.44		R5	41 162.98	2 726	841.09	
L6	41 191.54	2 726	813.88		R6	41 116.00	2 726	784.84	
L7	41 142.28	2 726	754.55		R7	41 056.21	2 726	705.71	
L8	41 060.72	2 726	641.38		R8	41 010.08	2 726	635.80	
L9	40 972.81	2 726	486.66		R9	40 938.62	2 726	505.68	
L10	40 925.64	2 726	380.69		R10	40 917.51	2 726	461.31	
L11	40 882.10	2 726	254.74		R11	40 888.53	2 726	393.74	
L12	40 857.53	2 726	160.66		R12	40 843.95	2 726	264.19	
L13	40 829.82	2 726	007.36		R13	40 823.24	2 726	186.90	
L14	40 671.85	2 725	031.36		R14	40 812.21	2 726	134.29	
L15	40 674.22	2 725	010.81		R15	40 795.55	2 726	042.73	
L16	40 635.65	2 724	773.85		R16	40 565.42	2 724	619.90	
L17	40 627.26	2 724	755.11		R17	40 549.10	2 724	539.38	
L18	40 605.31	2 724	621.24		R18	40 499.64	2 724	414.15	
L19	40 596.09	2 724	570.90		R19	40 483.79	2 724	358.44	
L20	40 579.35	2 724	504.20		R20	40 483.54	2 724	356.37	
L21	40 465.26	2 724	083.49		R21	40 488.28	2 724	315.90	
L22	40 445.33	2 723	975.11		R22	40 488.08	2 724	313.69	
L23	40 444.30	2 723	957.18		R23	40 440.63	2 724	142.93	
L24	40 342.18	2 723	386.60		R24	40 419.25	2 724	058.55	
L25	40 324.00	2 723	315.27		R25	40 400.93	2 723	969.24	
L26	40 304.10	2 723	233.14		R26	40 285.40	2 723	325.05	
L27	40 278.14	2 723	164.60		R27	40 273.19	2 723	267.87	
L28	40 234.38	2 723	083.35		R28	40 272.58	2 723	268.55	
L29	39 765.45	2 722	343.19		R29	40 228.94	2 723	175.79	
L30	39 720.22	2 722	286.17		R30	40 228.15	2 723	174.15	
L31	39 645.06	2 722	206.26		R31	40 191.72	2 723	103.43	
L32	39 576.00	2 722	144.72		R32	40 144.16	2 723	025.33	
L33	39 504.97	2 722	089.13		R33	40 086.96	2 722	935.56	
L34	39 464.08	2 722	061.18		R34	40 084.70	2 722	929.72	
L35	39 435.90	2 722	043.26		R35	39 973.79	2 722	752.49	
L36	39 371.71	2 722	006.96		R36	39 959.25	2 722	732.61	
L37	38 857.46	2 721	736.27		R37	39 904.07	2 722	645.96	
L38	38 787.97	2 721	694.06		R38	39 880.72	2 722	603.75	
L39	38 740.51	2 721	661.96		R39	39 742.51	2 722	382.96	
L40	38 691.83	2 721	623.75		R40	39 725.96	2 722	356.42	
L41	38 617.78	2 721	565.62		R41	39 619.52	2 722	236.34	
L42	38 504.29	2 721	471.24		R42	39 538.00	2 722	164.33	
L43	37 781.70	2 720	870.31		R43	39 456.92	2 722	104.04	
L44	37 633.75	2 720	739.31		R44	39 413.53	2 722	076.75	
L45	36 294.69	2 719	269.24		R45	39 375.63	2 722	054.19	
L46	36 284.39	2 719	250.34		R46	38 836.32	2 721	769.60	
L47	36 136.36	2 719	087.58		R47	38 762.76	2 721	725.02	
L48	36 119.04	2 719	076.31		R48	38 739.72	2 721	709.66	
L49	36 043.93	2 718	994.74		R49	38 718.67	2 721	694.38	
L50	35 951.96	2 718	892.62		R50	38 665.75	2 721	655.98	
L51	35 889.41	2 718	830.71		R51	38 589.01	2 721	593.06	
					<div> <div>Vel Sheet</div> <div>16</div> <div>Van of</div> <div>20</div> <div>P1074/18</div> </div>				

PADRESERWE KOÖRDINATE / ROAD RESERVE CO-ORDINATES					
LINKERKANT/LEFT HAND SIDE			REGTERKANT/RIGHT HAND SIDE		
	Y	X	WG 29°	Y	X
L52	35 888.52	2 718 829.83		R52	38 480.53 2 721 502.86
L53	35 831.78	2 718 786.70		R53	37 749.45 2 720 894.97
L54	35 774.15	2 718 742.55		R54	37 744.69 2 720 891.02
L55	34 712.20	2 718 191.19		R55	37 602.76 2 720 764.54
L56	34 194.18	2 717 922.24		R56	36 016.67 2 719 022.51
L57	33 286.04	2 717 451.86		R57	35 887.78 2 718 882.67
L58	33 243.32	2 717 427.64		R58	35 872.86 2 718 869.64
L59	33 112.57	2 717 341.79		R59	35 793.55 2 718 805.56
L60	33 005.06	2 717 255.19		R60	35 715.10 2 718 757.27
L61	32 910.35	2 717 163.28		R61	35 543.53 2 718 668.17
L62	32 860.31	2 717 108.15		R62	35 371.30 2 718 578.73
L63	32 326.74	2 716 533.28		R63	35 198.43 2 718 488.95
L64	32 166.77	2 716 361.16		R64	35 024.87 2 718 398.82
L65	32 043.06	2 716 304.01		R65	34 850.65 2 718 308.35
L66	31 817.51	2 716 265.36		R66	34 675.71 2 718 217.50
L67	31 767.21	2 716 236.51		R67	34 500.16 2 718 126.46
L68	31 728.77	2 716 190.45		R68	34 323.84 2 718 035.03
L69	31 558.86	2 715 750.00		R69	34 172.39 2 717 956.49
L70	31 532.85	2 715 705.62		R70	34 172.98 2 717 955.56
L71	31 487.77	2 715 628.73		R71	33 252.23 2 717 478.37
L72	30 922.74	2 715 019.20		R72	33 128.73 2 717 401.81
L73	30 739.00	2 714 821.00		R73	32 981.69 2 717 287.75
L74	30 092.32	2 714 123.50		R74	32 890.71 2 717 200.14
L75	30 034.00	2 714 059.52		R75	32 853.66 2 717 160.19
L76	29 952.33	2 713 960.67		R76	32 303.15 2 716 566.56
L77	29 693.33	2 713 633.03		R77	32 212.19 2 716 468.55
L78	27 434.19	2 711 172.80		R78	32 175.51 2 716 432.36
L79	27 426.75	2 711 163.24		R79	32 154.51 2 716 415.91
L80	27 365.56	2 711 065.07		R80	32 115.20 2 716 385.13
L81	27 311.43	2 710 963.46		R81	32 100.51 2 716 376.05
L82	27 154.05	2 710 598.25		R82	32 063.83 2 716 357.78
L83	27 034.25	2 710 320.25		R83	32 008.32 2 716 338.88
L84	26 977.52	2 710 188.60		R84	31 959.08 2 716 330.25
L85	26 720.76	2 709 593.87		R85	31 922.48 2 716 323.84
L86	26 666.00	2 709 466.47		R86	31 832.15 2 716 311.16
L87	26 514.99	2 709 115.18		R87	31 788.46 2 716 320.01
L88	26 369.85	2 708 777.53		R88	31 776.11 2 716 333.43
L89	26 324.72	2 708 672.56		R89	31 721.33 2 716 348.75
L90	26 227.01	2 708 445.36		R90	31 676.72 2 716 206.49
L91	26 148.23	2 708 262.35		R91	31 668.04 2 716 178.80
L92	26 073.86	2 708 089.20		R92	31 631.58 2 716 065.34
L93	26 002.88	2 707 924.35		R93	31 569.87 2 715 914.05
L94	25 856.99	2 707 585.96		R94	31 508.67 2 715 791.75
L95	25 670.00	2 707 151.21		R95	31 489.83 2 715 749.08
L96	25 432.04	2 706 599.26		R96	31 465.16 2 715 707.31
L97	25 337.99	2 706 380.89		R97	31 435.67 2 715 659.83
L98	25 250.56	2 706 176.36		R98	31 388.40 2 715 593.93
L99	25 062.71	2 705 747.35		R99	31 375.54 2 715 578.42
L100	25 051.69	2 705 712.30		R100	31 350.75 2 715 541.83
L101	24 963.33	2 705 507.02		R101	31 285.92 2 715 468.88
L102	24 809.12	2 705 146.34		R102	30 880.40 2 715 031.71
			Vel Sheet	17 Van of 20	P1074/18

PADRESERWE KOÖRDINATE / ROAD RESERVE CO-ORDINATES					
LINKERKANT/LEFT HAND SIDE			REGTERKANT/RIGHT HAND SIDE		
	Y	X	WG 29°	Y	X
L103	24 538.87	2 704 516.70		R103	30 042.14 2 714 128.50
L104	24 360.22	2 704 100.41		R104	29 913.61 2 713 990.19
L105	23 939.18	2 703 121.23		R105	29 923.87 2 713 982.19
L106	23 687.05	2 702 531.63		R106	29 670.97 2 713 655.74
L107	23 612.17	2 702 407.10		R107	27 441.92 2 711 247.96
L108	23 460.01	2 702 169.88		R108	27 399.14 2 711 190.73
L109	23 262.63	2 701 862.16		R109	27 347.77 2 711 109.68
L110	23 070.87	2 701 563.36		R110	27 315.22 2 711 055.33
L111	22 903.65	2 701 303.61		R111	27 222.74 2 710 858.93
L112	22 783.50	2 701 116.75		R112	26 976.53 2 710 287.55
L113	22 663.34	2 700 929.72		R113	26 947.12 2 710 219.30
L114	22 543.20	2 700 742.53		R114	26 874.19 2 710 049.87
L115	22 104.58	2 700 097.94		R115	26 711.56 2 709 672.04
L116	21 989.96	2 699 929.71		R116	26 292.05 2 708 697.83
L117	21 792.87	2 699 640.44		R117	26 194.23 2 708 470.38
L118	21 748.58	2 699 575.38		R118	26 178.21 2 708 433.49
L119	21 304.34	2 698 922.84		R119	26 115.29 2 708 287.52
L120	21 048.25	2 698 547.15		R120	26 040.72 2 708 114.52
L121	21 081.48	2 698 529.45		R121	25 969.77 2 707 949.95
L122	21 046.29	2 698 503.19		R122	25 967.04 2 707 943.61
L123	21 025.76	2 698 514.27		R123	25 908.72 2 707 807.77
L124	20 777.81	2 698 150.23		R124	25 844.39 2 707 657.90
L125	20 277.31	2 697 414.92		R125	25 769.87 2 707 484.31
L126	20 137.63	2 697 217.46		R126	25 765.07 2 707 473.14
L127	20 058.96	2 697 124.83		R127	25 700.36 2 707 321.73
L128	19 951.74	2 697 020.14		R128	25 628.11 2 707 152.68
L129	19 840.02	2 696 929.55		R129	25 590.21 2 707 066.40
L130	19 756.59	2 696 873.37		R130	25 537.30 2 706 940.18
L131	19 673.37	2 696 825.79		R131	25 528.19 2 706 923.83
L132	19 602.99	2 696 788.08		R132	25 486.12 2 706 825.95
L133	19 501.99	2 696 743.17		R133	25 237.14 2 706 246.58
L134	19 240.94	2 696 636.05		R134	25 150.22 2 706 042.96
L135	19 043.44	2 696 555.01		R135	24 925.31 2 705 518.96
L136	18 524.10	2 696 340.39		R136	24 776.43 2 705 172.42
L137	18 139.23	2 696 176.61		R137	24 616.86 2 704 799.77
L138	18 007.02	2 696 120.35		R138	24 309.10 2 704 082.09
L139	17 870.32	2 696 061.97		R139	24 047.26 2 703 472.09
L140	17 611.70	2 695 951.53		R140	23 701.69 2 702 667.76
L141	17 374.67	2 695 850.21		R141	23 651.78 2 702 557.78
L142	17 251.57	2 695 796.24		R142	23 584.20 2 702 435.17
L143	17 164.52	2 695 750.63		R143	23 524.59 2 702 343.98
L144	16 936.60	2 695 611.22		R144	23 144.57 2 701 752.63
L145	16 861.22	2 695 562.01		R145	23 120.56 2 701 763.48
L146	16 591.47	2 695 385.90		R146	23 102.03 2 701 731.73
L147	16 395.17	2 695 257.74		R147	23 117.55 2 701 710.61
L148	16 250.85	2 695 164.60		R148	22 512.25 2 700 769.26
L149	16 118.60	2 695 079.26		R149	22 148.73 2 700 234.01
L150	16 052.42	2 695 038.08		R150	21 781.92 2 699 695.18
L151	15 829.77	2 694 899.55		R151	21 300.93 2 698 988.42
L152	15 474.75	2 694 678.67		R152	21 040.25 2 698 605.78
L153	15 408.86	2 694 637.67		R153	21 010.59 2 698 615.67
			Vel Sheet	18 Van of 20	P1074/18



PADRESERWE KOÖRDINATE / ROAD RESERVE CO-ORDINATES					
LINKERKANT/LEFT HAND SIDE			REGTERKANT/RIGHT HAND SIDE		
	Y	X	WG 29°	Y	X
L154	15 064.85	2 694 423.53		R154	21 001.15 2 698 598.58
L155	14 821.14	2 694 271.82		R155	21 026.81 2 698 586.01
L156	14 562.09	2 694 110.47		R156	20 620.83 2 697 989.97
L157	14 477.23	2 694 057.49		R157	20 266.78 2 697 470.65
L158	14 127.18	2 693 846.70		R158	20 178.13 2 697 340.14
L159	14 124.97	2 693 852.33		R159	20 099.40 2 697 234.70
L160	13 648.62	2 693 617.46		R160	19 968.85 2 697 090.42
L161	13 450.73	2 693 519.88		R161	19 852.38 2 696 989.61
L162	13 213.11	2 693 403.16		R162	19 708.43 2 696 890.84
L163	13 205.91	2 693 399.55		R163	19 553.52 2 696 808.37
L164	12 693.88	2 693 146.83		R164	19 370.06 2 696 731.82
L165	12 054.54	2 692 831.58		R165	18 627.05 2 696 426.61
L166	11 446.31	2 692 531.50		R166	18 027.72 2 696 172.37
L167	11 099.58	2 692 360.29		R167	17 524.49 2 695 957.42
L168	10 969.89	2 692 288.58		R168	17 205.82 2 695 819.42
L169	10 755.80	2 692 148.78		R169	17 091.84 2 695 758.29
L170	10 385.67	2 691 904.81		R170	16 431.66 2 695 329.05
L171	10 163.99	2 691 759.00		R171	15 818.59 2 694 939.24
L172	9 864.73	2 691 562.17		R172	15 308.72 2 694 622.41
L173	9 575.46	2 691 371.90		R173	15 058.77 2 694 466.78
L174	9 323.80	2 691 207.64		R174	14 710.97 2 694 250.23
L175	8 581.83	2 690 734.75		R175	14 363.30 2 694 033.66
L176	8 362.80	2 690 595.29		R176	14 251.32 2 693 964.91
L177	8 111.53	2 690 435.29		R177	14 148.02 2 693 908.86
L178	7 803.61	2 690 239.26		R178	13 474.89 2 693 576.02
L179	7 112.31	2 689 797.03		R179	13 469.46 2 693 573.34
L180	6 951.52	2 689 690.36		R180	13 136.03 2 693 409.01
L181	6 810.18	2 689 596.60		R181	12 684.19 2 693 186.33
L182	6 666.13	2 689 501.04		R182	12 472.33 2 693 081.89
L183	6 533.82	2 689 412.55		R183	11 816.25 2 692 758.45
L184	6 402.45	2 689 323.98		R184	11 087.22 2 692 398.55
L185	6 204.85	2 689 190.77		R185	10 997.18 2 692 348.59
L186	6 117.63	2 689 120.13		R186	10 944.41 2 692 319.47
L187	6 025.65	2 689 033.85		R187	10 115.35 2 691 774.65
L188	5 964.98	2 688 965.58		R188	9 833.40 2 691 589.03
L189	5 645.89	2 688 571.37		R189	9 551.83 2 691 403.79
L190	5 533.15	2 688 432.10		R190	9 005.73 2 691 051.78
L191	5 335.18	2 688 186.98		R191	8 222.33 2 690 552.39
L192	5 221.34	2 688 046.03		R192	8 126.79 2 690 491.65
L193	5 107.22	2 687 904.72		R193	7 485.99 2 690 084.23
L194	4 990.36	2 687 760.04		R194	7 165.29 2 689 880.28
L195	4 908.94	2 687 652.28		R195	6 621.39 2 689 518.85
L196	4 831.62	2 687 541.72		R196	6 552.10 2 689 472.81
L197	4 751.87	2 687 427.68		R197	6 524.15 2 689 493.68
L198	4 668.96	2 687 309.12		R198	6 494.14 2 689 458.57
L199	4 617.43	2 687 235.44		R199	6 514.48 2 689 447.38
L200	4 572.43	2 687 177.00		R200	6 347.94 2 689 334.21
L201	4 469.12	2 687 042.83		R201	6 136.01 2 689 190.19
L202	4 342.15	2 686 877.94		R202	6 122.12 2 689 177.15
L203	4 125.31	2 686 596.34		R203	6 047.28 2 689 106.87
L204	4 096.46	2 686 558.88		R204	5 998.47 2 689 054.79
			Vel Sheet	19 Van of 20	P1074/18

PADRESERWE KOÖRDINATE / ROAD RESERVE CO-ORDINATES						
LINKERKANT/LEFT HAND SIDE				REGTERKANT/RIGHT HAND SIDE		
	Y	X	WG 29°		Y	X
L205	3 998.80	2 686 455.45		R205	5 880.14	2 688 925.16
L206	3 922.09	2 686 385.91		R206	5 848.63	2 688 886.12
L207	3 827.09	2 686 310.35		R207	5 378.28	2 688 303.24
L208	3 618.47	2 686 177.06		R208	5 136.57	2 688 004.03
L209	3 424.58	2 686 095.24		R209	5 073.71	2 687 926.22
L210	2 947.66	2 685 949.63		R210	4 946.60	2 687 768.88
L211	2 372.57	2 685 763.62		R211	4 859.54	2 687 650.88
L212	2 330.47	2 685 741.39		R212	4 722.43	2 687 452.58
L213	2 325.59	2 685 719.99		R213	4 675.29	2 687 384.40
L214	2 194.67	2 685 631.13		R214	4 639.88	2 687 335.11
L215	2 089.14	2 685 524.90		R215	4 574.71	2 687 244.41
L216	2 040.58	2 685 490.31		R216	4 542.95	2 687 203.15
L217	2 016.07	2 685 436.54		R217	4 438.99	2 687 068.06
L218	1 740.50	2 684 767.52		R218	4 312.36	2 686 903.50
L219	1 666.95	2 684 588.96		R219	4 090.30	2 686 614.94
L220	1 380.42	2 683 893.96		R220	4 077.41	2 686 598.20
L221	1 342.07	2 683 800.94		R221	4 009.33	2 686 521.58
L222	978.96	2 682 922.19		R222	3 960.10	2 686 474.55
L223	584.87	2 681 962.95		R223	3 915.23	2 686 431.68
L224	342.37	2 681 378.52		R224	3 793.93	2 686 333.58
L225	274.73	2 681 215.49		R225	3 784.65	2 686 327.68
L226	-132.93	2 680 261.96		R226	3 749.92	2 686 303.71
L227	-366.28	2 679 730.72		R227	3 715.73	2 686 281.24
L228	-371.68	2 679 719.97		R228	3 676.69	2 686 257.14
L229	-420.51	2 679 623.07		R229	3 629.83	2 686 229.79
L230	-497.84	2 679 446.00		R230	3 584.96	2 686 207.10
REGTERKANT/RIGHT HAND SIDE				R231	3 534.27	2 686 182.15
R256	48.70	2 680 824.85		R232	3 434.08	2 686 141.55
R257	-155.52	2 680 359.12		R233	3 181.02	2 686 062.38
R258	-304.77	2 680 017.91		R234	3 042.22	2 686 019.29
R259	-443.25	2 679 701.81		R235	2 961.29	2 685 995.76
R260	-505.10	2 679 570.21		R236	2 858.33	2 685 959.80
R261	-532.30	2 679 498.60		R237	2 671.46	2 685 902.27
R262	-575.22	2 679 400.57		R238	2 645.41	2 685 885.26
				R239	2 573.84	2 685 861.03
				R240	2 554.56	2 685 864.82
				R241	2 309.49	2 685 787.71
				R242	2 297.09	2 685 825.15
				R243	2 264.80	2 685 817.11
				R244	2 237.62	2 685 758.05
				R245	2 171.10	2 685 719.16
				R246	2 105.97	2 685 664.98
				R247	2 083.65	2 685 666.07
				R248	2 056.96	2 685 690.49
				R249	2 001.75	2 685 556.55
				R250	1 959.92	2 685 455.07
				R251	1 736.97	2 684 914.91
				R252	1 325.03	2 683 916.82
				R253	286.14	2 681 399.72
				R254	216.40	2 681 230.95
				R255	65.87	2 680 866.48
				Vel Sheet	20	Van of 20
				P1074/18		

## DEPARTMENT OF TRANSPORT

NO. 462

25 MARCH 2019

**THE SOUTH AFRICAN NATIONAL ROADS  
AGENCY SOC LIMITED**

Registration No: 1998/009584/30

**DECLARATION AMENDMENT OF NATIONAL ROAD N7 SECTION 2**

AMENDMENT OF DECLARATION No. 355 OF 2016.

By virtue of section 40(1)(b) of the South African National Roads Agency Limited and the National Roads Act 1998 (Act No. 7 of 1998), I hereby amend Declaration No. 355 of 2016 by substituting it in its entirety, with the accompanying sheets 1 to 11 of Plan No. P1089/18.

(National Road N7 Section 2: Malmesbury – Moorreesburg)

  
MINISTER OF TRANSPORT  
25/03/2019

## DEPARTEMENT VAN VERVOER

NO. 462

25 MAART 2019

**DIE SUID-AFRIKAANSE NASIONALE  
PADAGENTSKAP MSB BEPERK**

Registrasie No: 1998/009584/30

**VERKLARING WYSIGING VAN NASIONALE PAD N7 SEKSIE 2**

WYSIGING VAN VERKLARING No. 355 VAN 2016.

Kragtens Artikel 40(1)(b) van die Suid-Afrikaanse Nasionale Padagentskap Beperk en Nasionale Paaie Wet 1998 (Wet No. 7 van 1998), wysig ek hiermee Verklaring No. 355 van 2016 deur dit in sy geheel te vervang, met bygaande velle 1 tot 11 van Plan No. P1089/18.

**(Nasionale Pad N7 Seksie 2: Malmesbury – Moorreesburg)**

MINISTER VAN VERVOER

25/02/2019





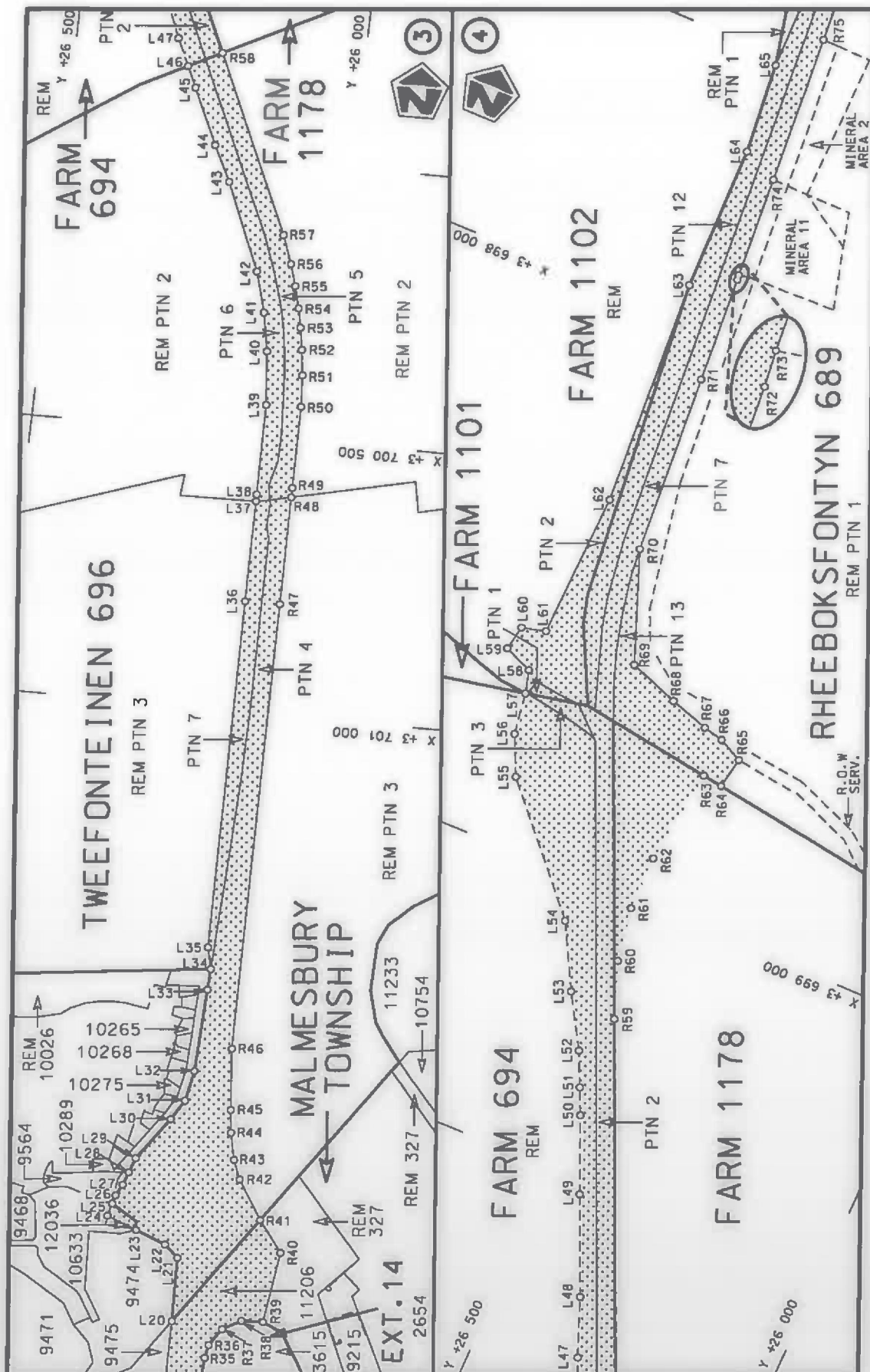

Die Suid Afrikaanse Nasionale Padagentskap MSB Bpk  
The South African National Roads Agency SOC Ltd

Die figuur getoon  
The figure shown



stelt die padreserwe voor van 'n gedeelte  
represents the road reserve of a portion  
von Nasionale Roete N7  
of National Route

Vel van  
Sheet 2 of 11  
Plan P1089/18

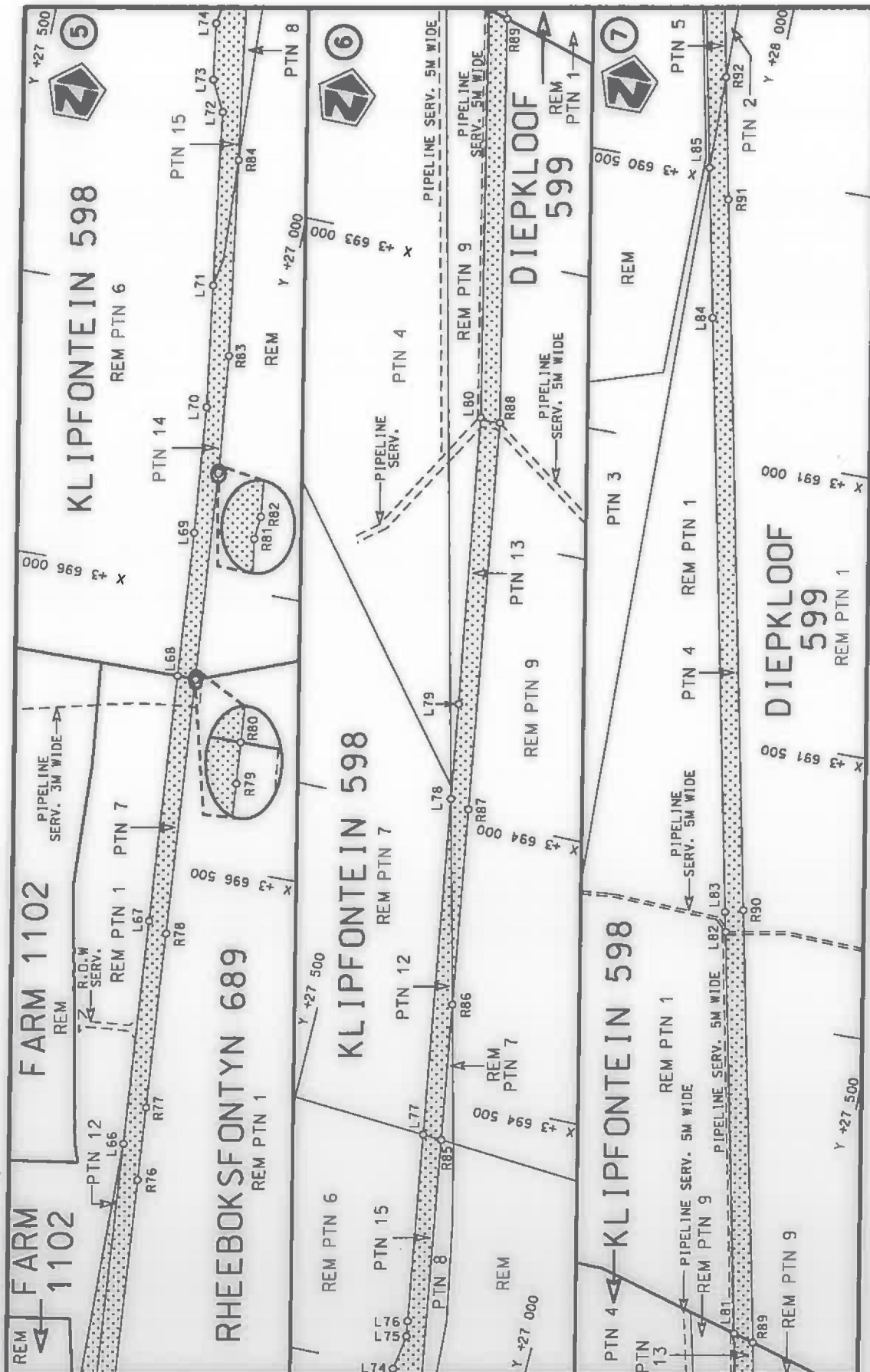

Die Suid Afrikaanse Nasionale Padagentskap MSB Bpk The South African National Roads Agency SOC Ltd	Die figuur getoon The figure shown	stel die padreserwe voor van 'n gedeelte represents the road reserve of a portion van Nasionale Roete N7 of National Route	Vel Sheet 3 of 11 Plan P1089/18
---	---------------------------------------	---	---------------------------------------



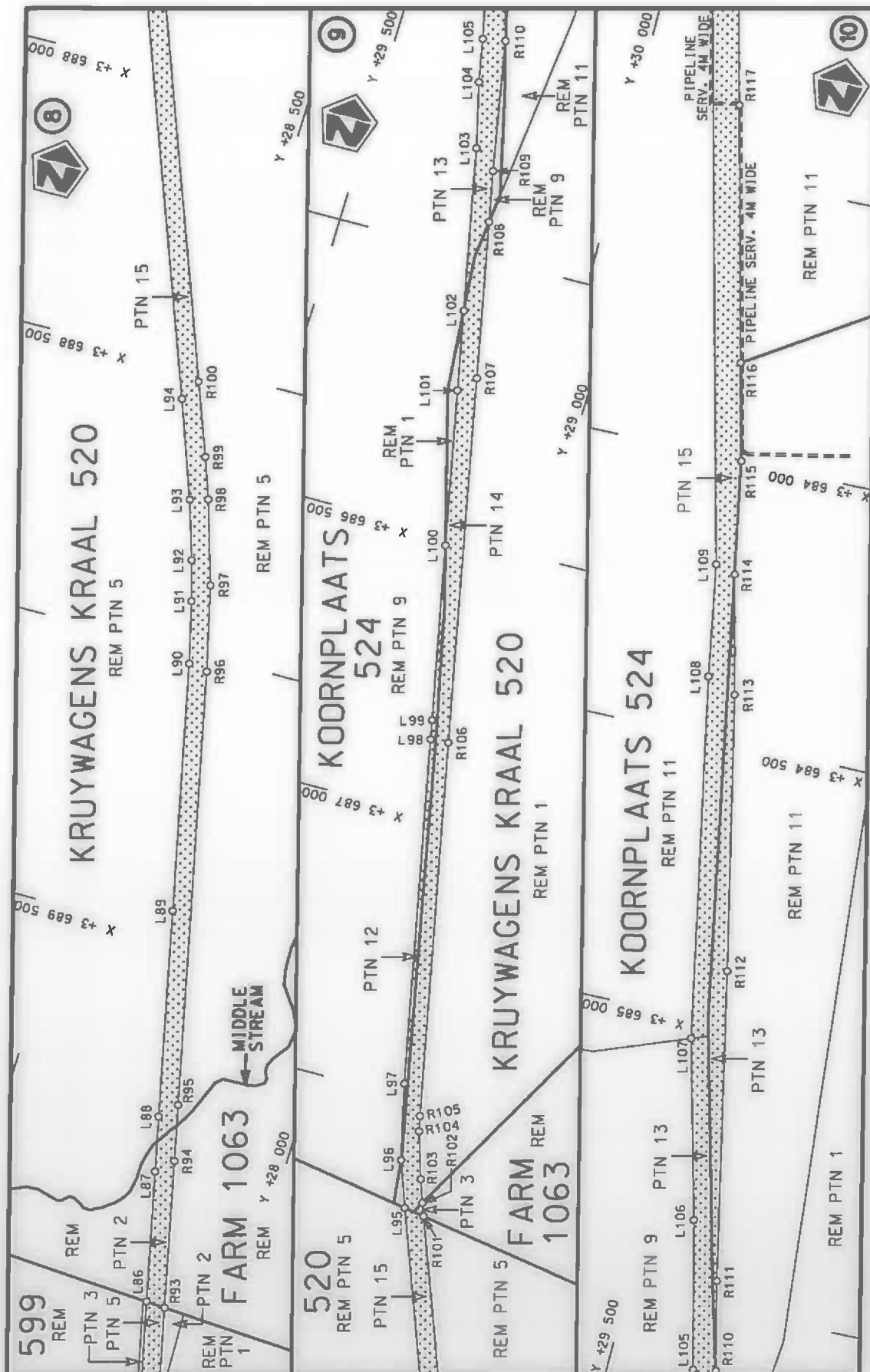

Die Suid Afrikaanse Nasionale Padagentskap MSB Bpk  
The South African National Roads Agency SOC Ltd

Die figuur getoon  
The figure shown



stel die padreserwe voor van 'n gedeelte  
represents the road reserve of a portion  
van Nasionale Roete N7  
of National Route

Vel  
Sheet 4 of 11  
Plan P1089/18



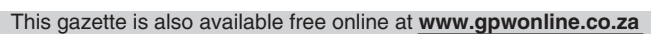

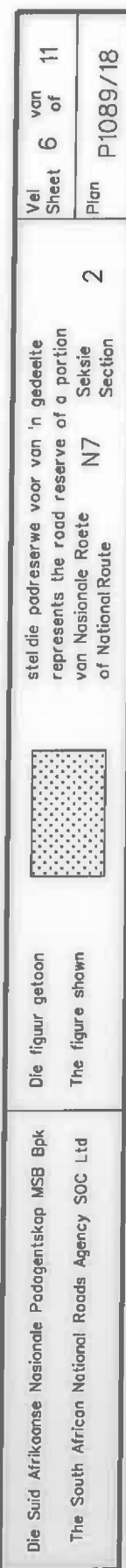

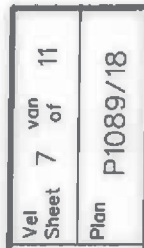

steeldie padreserwe voor van 'n gedeelte  
represents the road reserve of a portion  
van Nasionale Roete N7 Seksie  
of National Route Section

Die figur getoon

**Die Suid Afrikaanse Nasionale Podagentskap MSB Bpk**  
**The South African National Roads Agency SOC Ltd**

PADRESERWE KOÖRDINATE / ROAD RESERVE CO-ORDINATES									
LINKERKANT/LEFT HAND SIDE					REGTERKANT/RIGHT HAND SIDE				
	Y	X	WG 19°			Y	X		
L1	26 371.66	3 704 343.24		R1	26 140.75	3 704 439.29			
L2	26 365.89	3 704 330.06		R2	26 138.33	3 704 430.26			
L3	26 353.30	3 704 301.29		R3	26 143.11	3 704 424.34			
L4	26 350.85	3 704 297.21		R4	26 148.47	3 704 348.75			
L5	26 341.40	3 704 289.25		R5	26 149.15	3 704 336.24			
L6	26 326.19	3 704 276.44		R6	26 153.84	3 704 269.30			
L7	26 295.87	3 704 266.47		R7	26 152.59	3 704 255.75			
L8	26 277.39	3 704 266.62		R8	26 147.48	3 704 192.34			
L9	26 258.08	3 704 266.79		R9	26 157.20	3 704 183.21			
L10	26 256.88	3 704 265.57		R10	26 157.25	3 704 152.20			
L11	26 243.43	3 704 251.85		R11	26 155.15	3 704 126.04			
L12	26 230.21	3 704 186.09		R12	26 152.56	3 704 093.77			
L13	26 225.17	3 704 161.06		R13	26 150.06	3 704 062.66			
L14	26 150.39	3 703 304.55		R14	26 147.70	3 704 033.32			
L15	26 145.87	3 703 297.23		R15	26 145.86	3 704 010.42			
L16	26 093.71	3 702 636.81		R16	26 144.52	3 703 993.07			
L17	26 088.19	3 702 539.28		R17	26 142.20	3 703 961.73			
L18	26 078.97	3 702 265.85		R18	26 139.46	3 703 923.78			
L19	26 078.68	3 702 222.96		R19	26 137.34	3 703 894.77			
L20	26 078.90	3 702 111.12		R20	26 136.63	3 703 885.00			
L21	26 081.66	3 701 996.06		R21	26 135.50	3 703 869.48			
L22	26 105.61	3 701 974.32		R22	26 134.14	3 703 851.24			
L23	26 158.72	3 701 952.94		R23	26 133.03	3 703 838.91			
L24	26 210.39	3 701 932.14		R24	26 130.44	3 703 810.19			
L25	26 204.59	3 701 909.42		R25	26 128.56	3 703 787.25			
L26	26 200.61	3 701 893.85		R26	26 122.58	3 703 707.71			
L27	26 190.31	3 701 873.53		R27	26 111.37	3 703 559.21			
L28	26 182.23	3 701 850.02		R28	26 100.18	3 703 420.80			
L29	26 173.09	3 701 823.40		R29	26 088.66	3 703 282.35			
L30	26 120.84	3 701 747.06		R30	26 085.91	3 703 249.25			
L31	26 099.89	3 701 711.26		R31	26 074.04	3 703 066.92			
L32	26 089.43	3 701 656.12		R32	26 072.36	3 703 042.01			
L33	26 082.91	3 701 507.01		R33	26 043.21	3 702 674.51			
L34	26 081.26	3 701 469.42		R34	26 041.25	3 702 643.00			
L35	26 090.50	3 701 430.50		R35	26 014.82	3 702 172.01			
L36	26 095.46	3 700 800.19		R36	26 010.51	3 702 147.93			
L37	26 097.18	3 700 617.85		R37	25 990.42	3 702 117.04			
L38	26 097.29	3 700 605.35		R38	25 958.58	3 702 098.88			
L39	26 098.89	3 700 442.36		R39	25 921.66	3 702 097.45			
L40	26 108.45	3 700 345.65		R40	25 905.21	3 701 969.82			
L41	26 121.12	3 700 276.30		R41	25 946.34	3 701 914.03			
L42	26 141.91	3 700 203.01		R42	25 989.62	3 701 844.15			
L43	26 207.79	3 700 045.94		R43	26 003.56	3 701 809.58			
L44	26 239.15	3 699 981.95		R44	26 013.91	3 701 761.37			
L45	26 284.94	3 699 881.84		R45	26 018.92	3 701 720.44			
L46	26 302.13	3 699 844.23		R46	26 029.09	3 701 609.62			
L47	26 324.35	3 699 795.43		R47	26 035.47	3 700 799.68			
L48	26 365.39	3 699 693.03		R48	26 037.30	3 700 604.79			
L49	26 441.76	3 699 523.05		R49	26 037.46	3 700 587.85			
L50	26 499.18	3 699 391.84		R50	26 038.90	3 700 439.88			
L51	26 520.70	3 699 346.20		R51	26 043.06	3 700 382.92			
					Vel Sheet 8	Van of 11	P1089/18		



PADRESERWE KOÖRDINATE / ROAD RESERVE CO-ORDINATES						
LINKERKANT/LEFT HAND SIDE				REGTERKANT/RIGHT HAND SIDE		
	Y	X	WG 19°		Y	X
L52	26 549.27	3 699 285.61		R52	26 049.10	3 700 336.82
L53	26 605.20	3 699 193.05		R53	26 055.71	3 700 297.18
L54	26 667.20	3 699 079.84		R54	26 062.66	3 700 262.69
L55	26 851.92	3 698 874.93		R55	26 073.12	3 700 223.14
L56	26 885.45	3 698 804.30		R56	26 084.95	3 700 184.10
L57	26 898.32	3 698 729.69		R57	26 103.46	3 700 132.89
L58	26 910.20	3 698 689.00		R58	26 245.07	3 699 814.44
L59	26 960.41	3 698 667.54		R59	26 517.04	3 699 209.06
L60	26 953.38	3 698 623.34		R60	26 554.81	3 699 110.55
L61	26 912.00	3 698 612.48		R61	26 572.83	3 699 014.20
L62	26 908.96	3 698 351.55		R62	26 574.59	3 698 916.80
L63	26 942.31	3 697 941.62		R63	26 555.75	3 698 744.73
L64	26 950.40	3 697 681.11		R64	26 520.51	3 698 750.24
L65	26 969.18	3 697 518.52		R65	26 511.82	3 698 694.86
L66	26 980.37	3 697 021.46		R66	26 554.35	3 698 673.43
L67	27 016.15	3 696 617.10		R67	26 589.48	3 698 664.66
L68	27 055.38	3 696 172.20		R68	26 659.08	3 698 641.67
L69	27 078.26	3 695 912.67		R69	26 747.81	3 698 608.64
L70	27 101.76	3 695 685.44		R70	26 824.87	3 698 413.00
L71	27 134.13	3 695 466.67		R71	26 853.65	3 698 090.10
L72	27 180.21	3 695 155.34		R72	26 870.54	3 697 900.02
L73	27 207.78	3 695 100.62		R73	26 871.65	3 697 891.54
L74	27 223.23	3 694 999.76		R74	26 887.55	3 697 709.67
L75	27 213.69	3 694 937.60		R75	26 911.64	3 697 443.40
L76	27 217.91	3 694 910.35		R76	26 943.49	3 697 081.07
L77	27 269.40	3 694 575.30		R77	26 955.06	3 696 949.43
L78	27 362.21	3 693 972.40		R78	26 983.07	3 696 634.08
L79	27 388.41	3 693 802.21		R79	27 023.89	3 696 173.63
L80	27 471.03	3 693 288.12		R80	27 024.03	3 696 172.07
L81	27 627.48	3 692 563.98		R81	27 057.68	3 695 800.15
L82	27 785.08	3 691 852.64		R82	27 057.37	3 695 796.35
L83	27 793.23	3 691 817.18		R83	27 082.25	3 695 587.22
L84	28 026.59	3 690 764.55		R84	27 135.66	3 695 235.46
L85	28 085.72	3 690 498.40		R85	27 237.10	3 694 577.97
L86	28 162.94	3 690 151.06		R86	27 274.50	3 694 334.72
L87	28 213.99	3 689 920.59		R87	27 328.36	3 693 984.39
L88	28 235.61	3 689 823.02		R88	27 436.75	3 693 290.31
L89	28 316.43	3 689 458.22		R89	27 593.07	3 692 574.27
L90	28 413.84	3 689 019.94		R90	27 762.94	3 691 808.37
L91	28 441.67	3 688 909.96		R91	28 042.45	3 690 548.87
L92	28 462.21	3 688 838.50		R92	28 090.33	3 690 332.16
L93	28 495.88	3 688 734.00		R93	28 129.97	3 690 153.50
L94	28 559.67	3 688 561.92		R94	28 187.63	3 689 893.60
L95	28 892.69	3 687 693.34		R95	28 209.68	3 689 794.23
L96	28 922.73	3 687 611.89		R96	28 380.18	3 689 025.67
L97	28 956.13	3 687 476.83		R97	28 417.67	3 688 874.01
L98	29 086.09	3 686 864.94		R98	28 464.78	3 688 724.72
L99	29 093.33	3 686 830.47		R99	28 491.10	3 688 652.21
L100	29 159.17	3 686 519.95		R100	28 540.50	3 688 523.81
L101	29 217.62	3 686 244.35		R101	28 857.13	3 687 699.39
L102	29 247.76	3 686 102.39		R102	28 865.66	3 687 676.38
				Vel Sheet	9 Van of 11	P1089/18

PADRESERWE KOÖRDINATE / ROAD RESERVE CO-ORDINATES					
LINKERKANT/LEFT HAND SIDE			REGTERKANT/RIGHT HAND SIDE		
	Y	X	WG 19°	Y	X
L103	29 309.10	3 685 813.52		R103	28 880.70 3 687 635.77
L104	29 338.79	3 685 696.95		R104	28 907.45 3 687 553.23
L105	29 354.63	3 685 620.09		R105	28 913.55 3 687 526.37
L106	29 417.78	3 685 355.96		R106	29 054.75 3 686 862.58
L107	29 500.64	3 685 036.82		R107	29 191.81 3 686 214.44
L108	29 627.85	3 684 392.45		R108	29 250.92 3 685 936.41
L109	29 663.85	3 684 191.89		R109	29 270.20 3 685 845.70
L110	29 916.82	3 683 190.54		R110	29 315.92 3 685 613.38
L111	29 995.77	3 683 014.03		R111	29 352.79 3 685 454.56
L112	30 000.85	3 682 994.29		R112	29 469.01 3 684 904.70
L113	30 016.82	3 682 793.81		R113	29 575.96 3 684 414.66
L114	30 190.96	3 682 103.81		R114	29 627.83 3 684 202.50
L115	30 216.23	3 682 005.48		R115	29 665.84 3 684 000.19
L116	30 244.98	3 681 888.81		R116	29 709.27 3 683 827.05
L117	30 273.83	3 681 814.09		R117	29 823.54 3 683 373.28
L118	30 306.41	3 681 633.31		R118	29 925.26 3 682 971.63
L119	30 317.66	3 681 493.11		R119	30 160.62 3 682 039.68
L120	30 309.85	3 681 352.42		R120	30 179.66 3 681 964.12
L121	30 292.77	3 681 270.57		R121	30 202.28 3 681 874.38
L122	30 163.90	3 680 920.34		R122	30 213.88 3 681 876.40
L123	30 133.90	3 680 841.03		R123	30 232.77 3 681 789.40
L124	30 083.02	3 680 706.54		R124	30 251.08 3 681 674.68
L125	30 046.44	3 680 598.88		R125	30 269.77 3 681 558.83
L126	30 025.60	3 680 533.65		R126	30 272.91 3 681 479.69
L127	30 005.24	3 680 441.10		R127	30 260.15 3 681 357.27
L128	29 992.11	3 680 343.14		R128	30 216.43 3 681 194.04
L129	29 987.62	3 680 244.96		R129	30 103.90 3 680 863.74
L130	29 991.57	3 680 144.93		R130	30 055.47 3 680 893.50
L131	29 999.35	3 680 069.88		R131	30 053.13 3 680 879.40
L132	30 012.28	3 679 996.51		R132	30 099.28 3 680 850.15
L133	30 085.09	3 679 647.04		R133	30 097.43 3 680 844.77
L134	30 195.61	3 679 136.85		R134	30 031.81 3 680 653.55
L135	30 397.73	3 678 461.15		R135	30 005.38 3 680 594.50
L136	30 569.85	3 677 879.36		R136	29 947.41 3 680 394.31
L137	30 600.19	3 677 779.41		R137	29 935.22 3 680 228.70
L138	30 628.95	3 677 606.02		R138	29 952.09 3 680 090.50
L139	30 623.72	3 677 577.75		R139	29 900.19 3 680 058.01
L140	30 645.90	3 677 444.92		R140	29 907.65 3 680 045.82
L141	30 642.60	3 677 417.45		R141	29 956.73 3 680 076.76
L142	30 571.53	3 677 258.88		R142	30 026.83 3 679 730.43
L143	30 515.17	3 677 051.67		R143	30 044.13 3 679 622.23
L144	30 283.90	3 676 199.53		R144	30 153.73 3 679 117.75
L145	30 143.46	3 675 672.92		R145	30 317.48 3 678 571.50
L146	30 139.76	3 675 656.31		R146	30 526.18 3 677 878.23
L147	30 121.02	3 675 572.39		R147	30 567.66 3 677 738.63
L148	30 112.85	3 675 495.26		R148	30 579.28 3 677 682.58
L149	30 126.87	3 675 360.81		R149	30 584.73 3 677 622.87
L150	30 150.10	3 675 266.51		R150	30 586.08 3 677 561.90
L151	30 212.21	3 675 098.02		R151	30 580.38 3 677 485.86
L152	30 251.64	3 674 940.48		R152	30 566.12 3 677 397.42
L153	30 267.49	3 674 840.18		R153	30 551.74 3 677 334.32
			Vel Sheet 10	Van of 11	P1089/18

PADRESERWE KOÖRDINATE / ROAD RESERVE CO-ORDINATES						
LINKERKANT/LEFT HAND SIDE				REGTERKANT/RIGHT HAND SIDE		
	Y	X	WG 19°		Y	X
L154	30 278.81	3 674 738.71		R154	30 478.29	3 677 063.73
L155	30 270.00	3 674 636.41		R155	30 233.82	3 676 162.68
L156	30 275.21	3 674 537.22		R156	30 106.77	3 675 694.26
L157	30 272.61	3 674 494.44		R157	30 080.16	3 675 596.14
L158	30 271.53	3 674 476.62		R158	30 068.81	3 675 507.43
L159	30 253.67	3 674 378.23		R159	30 071.83	3 675 410.57
L160	30 246.85	3 674 323.68		R160	30 081.08	3 675 351.59
L161	30 243.67	3 674 298.28		R161	30 094.33	3 675 300.52
L162	30 227.15	3 674 196.93		R162	30 190.74	3 675 022.64
L163	30 193.03	3 674 100.20		R163	30 213.65	3 674 942.54
L164	30 139.28	3 674 001.74		R164	30 230.71	3 674 835.58
L165	30 133.54	3 673 998.56		R165	30 235.82	3 674 748.83
L166	30 129.22	3 673 989.83		R166	30 232.46	3 674 664.78
L167	30 120.06	3 673 980.75		R167	30 203.18	3 674 326.04
L168	30 114.29	3 673 968.25		R168	30 191.10	3 674 237.07
L169	30 095.20	3 673 926.90		R169	30 173.69	3 674 170.01
L170	30 091.97	3 673 916.45		R170	30 145.83	3 674 095.49
L171	30 096.65	3 673 912.50		R171	30 067.50	3 673 949.77
L172	29 959.61	3 673 678.62		R172	30 048.74	3 673 914.88
L173	29 930.54	3 673 607.51		R173	29 955.62	3 673 742.33
L174	29 909.38	3 673 550.63		R174	29 911.97	3 673 647.45
L175	29 890.72	3 673 493.13		R175	29 875.38	3 673 549.40
L176	29 874.13	3 673 434.83		R176	29 845.25	3 673 449.47
L177	29 860.21	3 673 376.73		R177	29 829.71	3 673 386.59
L178	29 848.38	3 673 317.64		R178	29 817.06	3 673 323.03
L179	29 838.72	3 673 257.70		R179	29 800.81	3 673 207.73
L180	29 831.99	3 673 199.39		R180	29 795.23	3 673 140.31
L181	29 821.15	3 673 058.73		R181	29 785.44	3 672 844.95
L182	29 820.97	3 672 962.40		R182	29 767.97	3 672 332.92
L183	29 798.01	3 672 298.91		R183	29 758.92	3 672 066.43
L184	29 770.44	3 671 517.89		R184	29 732.92	3 672 064.69
L185	29 793.13	3 671 338.81		R185	29 720.85	3 672 042.65
				R186	29 746.07	3 672 027.71
				R187	29 752.45	3 672 021.52
				R188	29 756.97	3 672 013.75
				R189	29 740.07	3 671 520.20
				R190	29 698.80	3 671 343.90
				R191	29 698.67	3 671 339.22
				Vel Sheet	11	Van of 11
				P1089/18		

## DEPARTMENT OF TRANSPORT

NO. 463

25 MARCH 2019

**THE SOUTH AFRICAN NATIONAL ROADS  
AGENCY SOC LIMITED**

Registration No: 1998/009584/30

**DECLARATION AMENDMENT OF NATIONAL ROAD N18 SECTION 1****AMENDMENT OF DECLARATION No. 464 OF 2009.**

By virtue of Section 40 (1)(b) of The South African National Roads Agency Limited and National Roads Act, 1998 (Act No. 7 of 1998), I hereby amend Declaration No. 464 of 2009 by substituting it in its entirety, with the accompanying sheets 1 to 14 of Plan No. P1090/18.

**(National Road N18 Section 1: Warrenton – Northern Cape/North West Provincial Border)**

  
**MINISTER OF TRANSPORT**  
25/03/2019



## DEPARTEMENT VAN VERVOER

NO. 463

25 MAART 2019

**DIE SUID-AFRIKAANSE NASIONALE  
PADAGENTSKAP MSB BEPERK**

Registrasie No: 1998/009584/30

**VERKLARING WYSIGING VAN NASIONALE PAD N18 SEKSIE 1**

WYSIGING VAN VERKLARING No. 464 VAN 2009.

Kragtens Artikel 40(1)(b) van die Wet op die Suid-Afrikaanse Nasionale Padagentskap Beperk en op Nasionale Paaie, 1998 (Wet No. 7 van 1998), wysig ek hiermee Verklaring No. 464 van 2009 deur dit in sy geheel te vervang, met bygaande velle 1 tot 14 van Plan No. P1090/18.

**(Nasional Pad N18 Seksie 1: Warrenton – Noord Kaap/Noord Wes Provinsiale Grens)****MINISTER VAN VERVOER**

25/02/2019

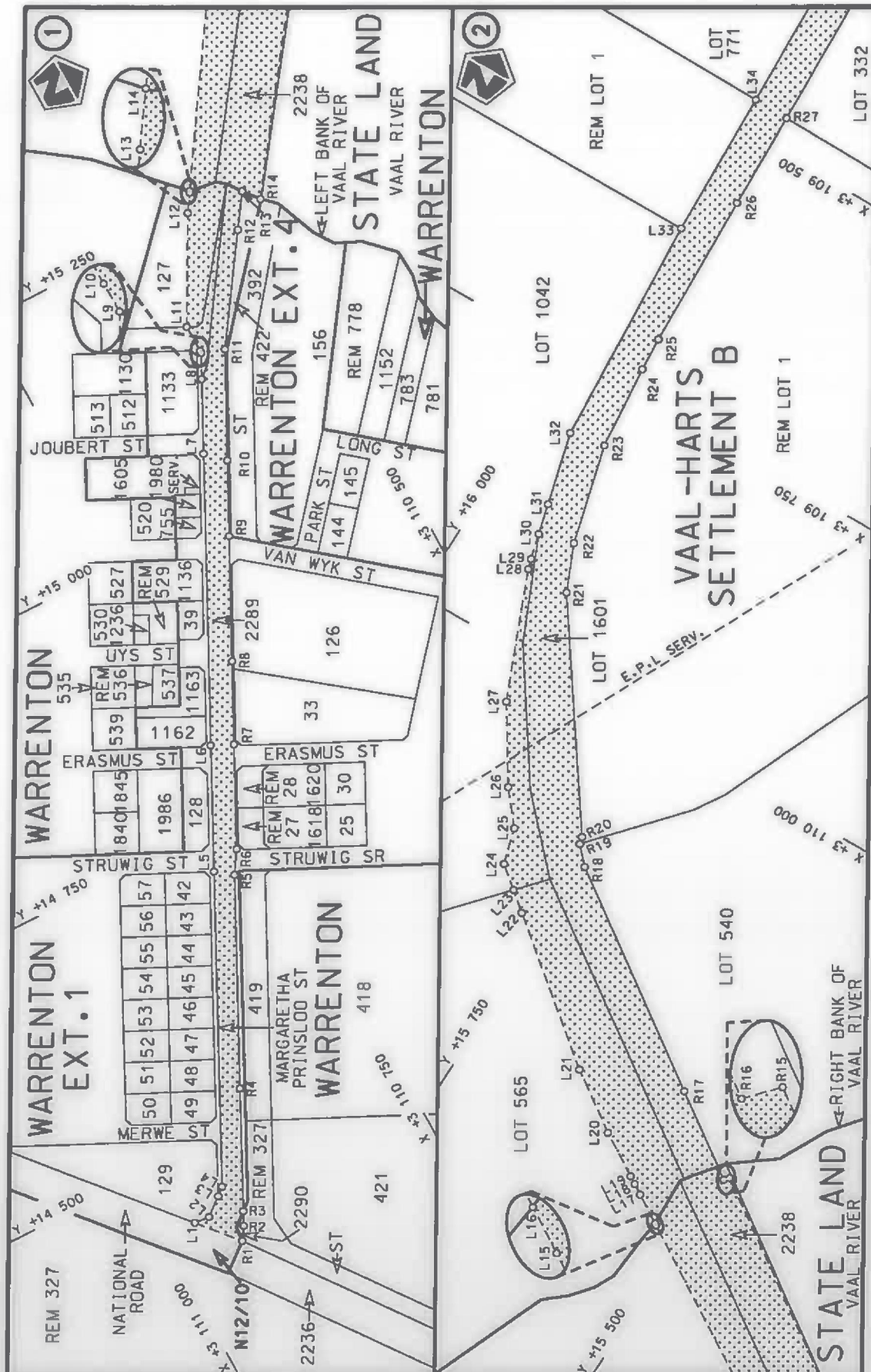

Die Suid Afrikaanse Nasionale Padagentskap MSB Bpk  
The South African National Roads Agency SOC Ltd

Die figuur getoon  
The figure shown

stel die padreserwe voor van 'n gedeelte  
represents the road reserve of a portion  
van Nasionale Roete N18  
of National Route

Vel  
Sheet 1 of 14  
Plan  
P1090/18

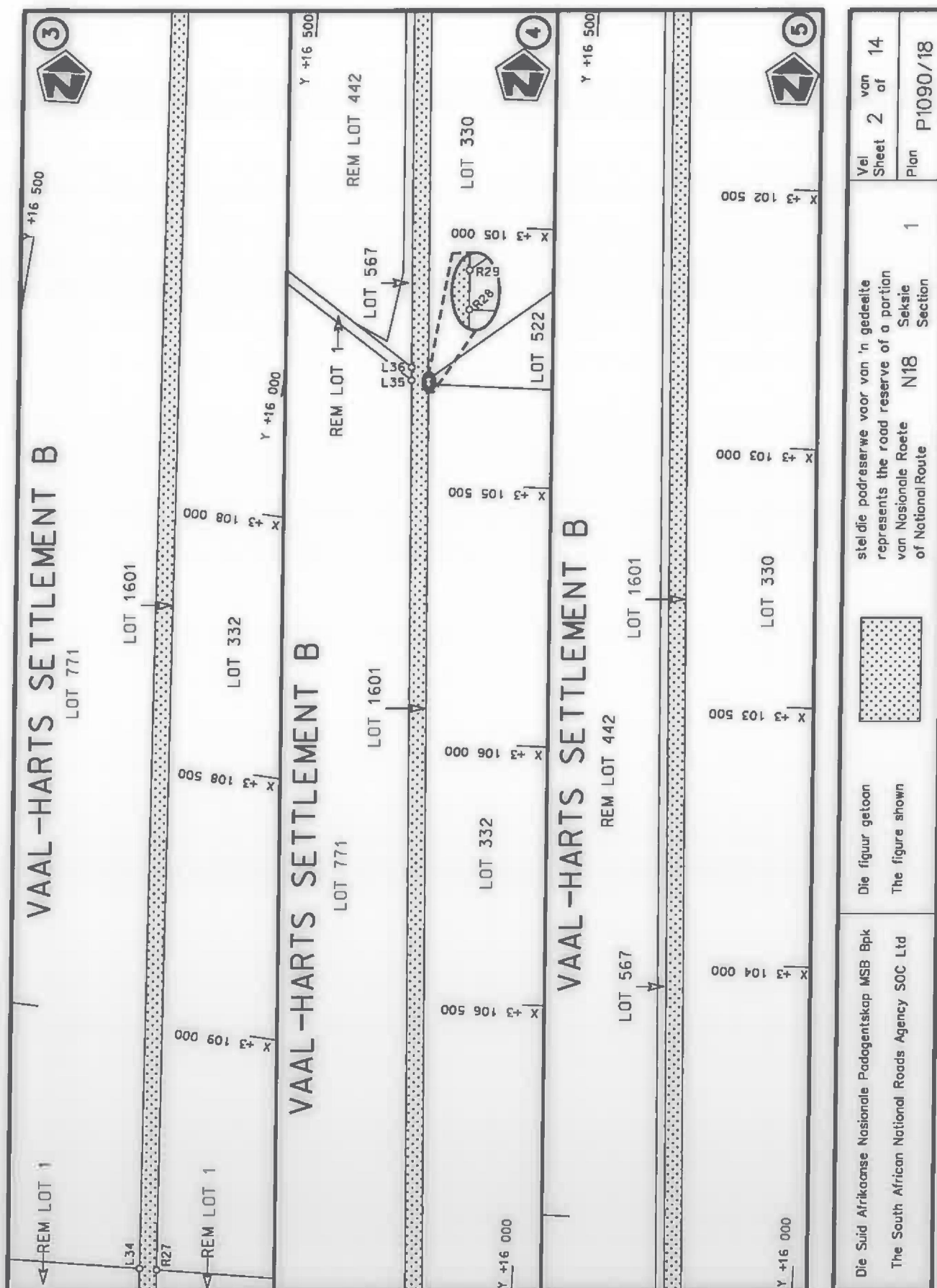

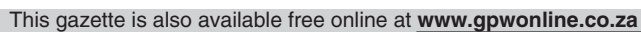





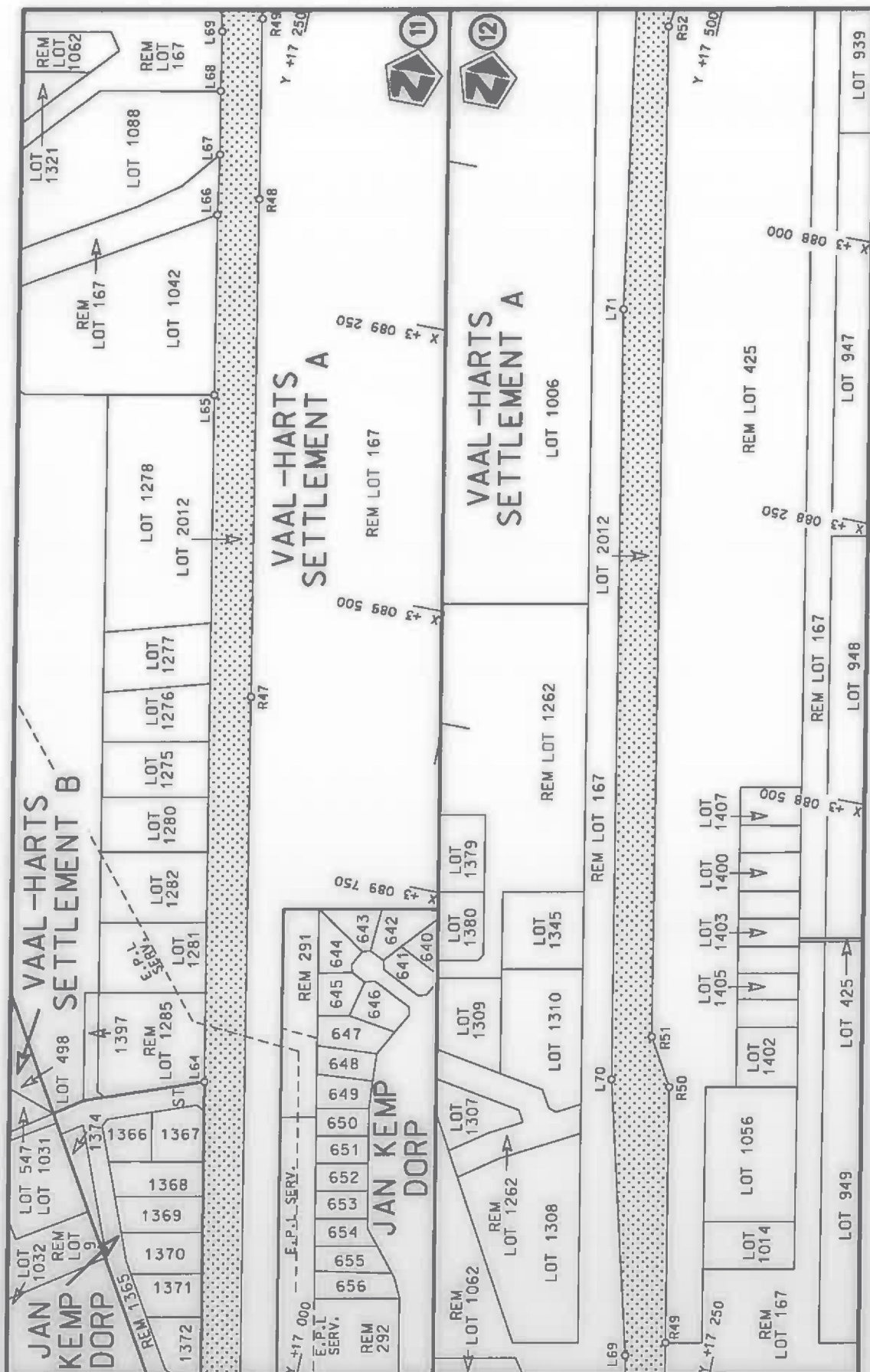

Die Suid Afrikaanse Nasionale Padagentskap MSB Bpk  
The South African National Roads Agency SOC Ltd

Die figuur getoon  
The figure shown



stel die padreserwe voor van 'n gedeelte  
represents the road reserve of a portion  
van Nasionale Roete N18  
of National Route

Vel  
Sheet 5 of 14  
Plan P1090/18

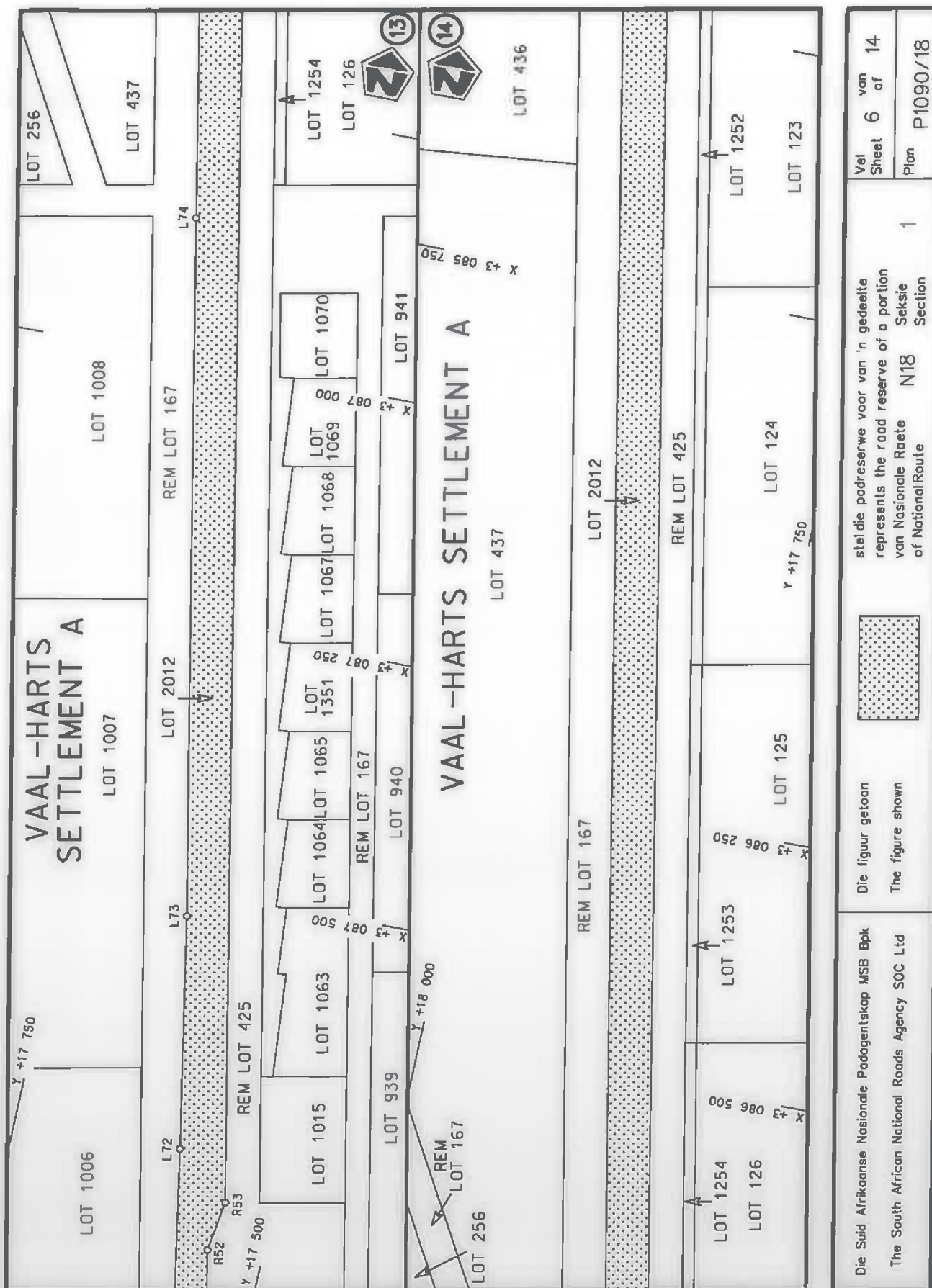

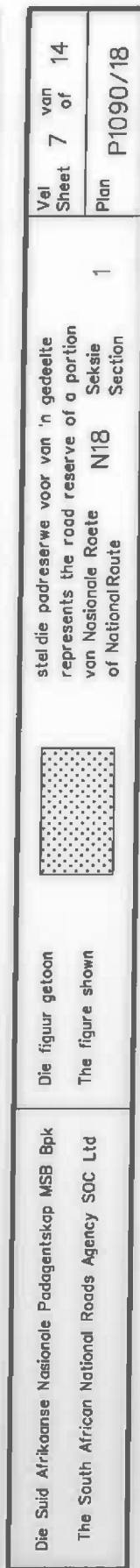



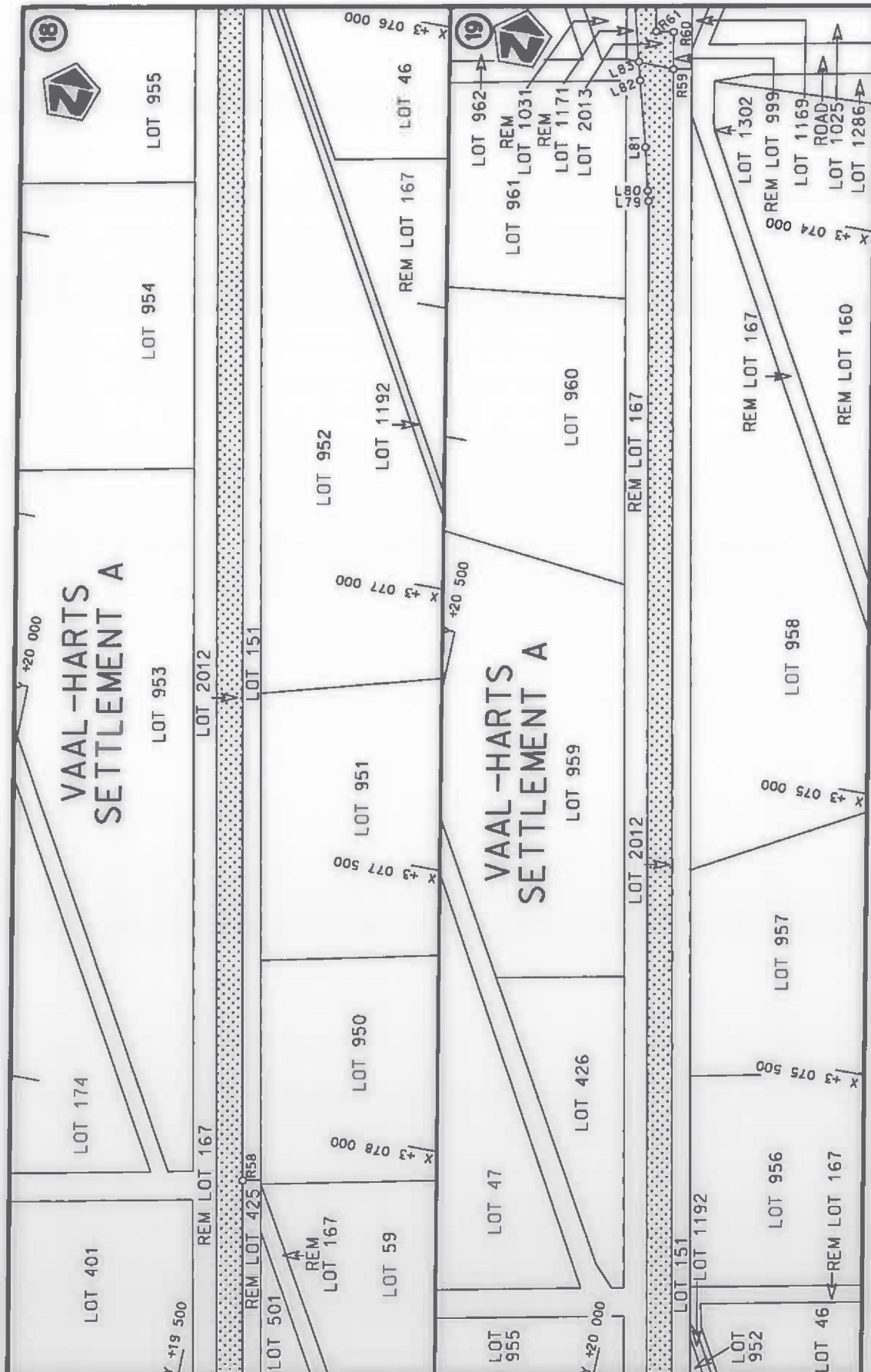

Die Suid Afrikaanse Nasionale Padagentskap MSB Bpk The South African National Roads Agency SOC Ltd	Die figuur getoon The figure shown		stiel die padreserwe voor van 'n gedeelte represents the road reserve of a portion van Nasionale Roete N18 of National Route
Vel Sheet 8 of 14	1	Plan P1090/18	Section

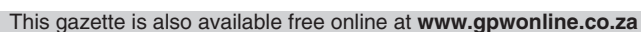

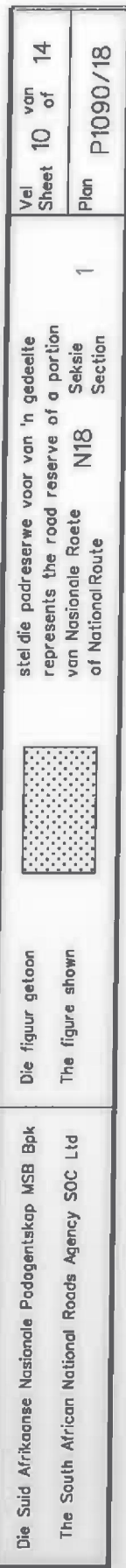

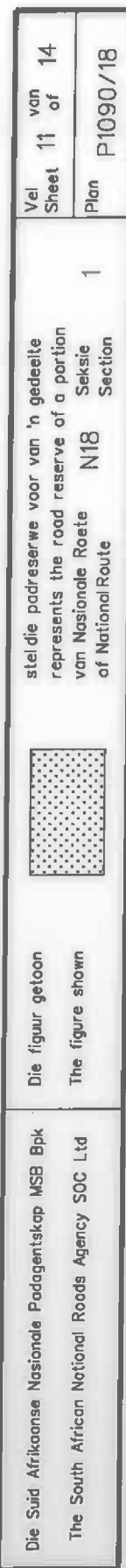



PADRESERWE KOÖRDINATE / ROAD RESERVE CO-ORDINATES									
LINKERKANT/LEFT HAND SIDE					REGTERKANT/RIGHT HAND SIDE				
	Y	X	WG 25°			Y	X		
L1	14 440.18	3 110 969.52		R1	14 406.33	3 110 941.26			
L2	14 438.98	3 110 956.22		R2	14 417.85	3 110 933.83			
L3	14 452.02	3 110 940.59		R3	14 429.66	3 110 928.04			
L4	14 458.09	3 110 933.82		R4	14 529.68	3 110 879.00			
L5	14 714.23	3 110 807.77		R5	14 703.24	3 110 793.72			
L6	14 816.98	3 110 757.39		R6	14 723.06	3 110 781.33			
L7	15 054.08	3 110 641.01		R7	14 808.22	3 110 739.49			
L8	15 114.78	3 110 611.18		R8	14 875.74	3 110 706.24			
L9	15 136.23	3 110 600.63		R9	14 977.53	3 110 656.19			
L10	15 138.26	3 110 600.64		R10	15 039.25	3 110 625.84			
L11	15 163.03	3 110 600.81		R11	15 129.61	3 110 581.17			
L12	15 253.96	3 110 552.53		R12	15 220.14	3 110 521.55			
L13	15 270.80	3 110 541.86		R13	15 249.50	3 110 502.21			
L14	15 270.92	3 110 541.79		R14	15 235.88	3 110 491.84			
L15	15 524.47	3 110 381.20		R15	15 492.74	3 110 312.30			
L16	15 525.93	3 110 380.27		R16	15 496.43	3 110 316.35			
L17	15 550.65	3 110 364.61		R17	15 567.56	3 110 265.48			
L18	15 559.72	3 110 358.87		R18	15 747.57	3 110 136.79			
L19	15 566.52	3 110 354.56		R19	15 762.04	3 110 121.02			
L20	15 603.71	3 110 331.11		R20	15 763.68	3 110 114.77			
L21	15 654.72	3 110 295.04		R21	15 891.68	3 109 933.46			
L22	15 782.79	3 110 190.73		R22	15 909.89	3 109 892.13			
L23	15 788.85	3 110 185.79		R23	15 934.35	3 109 803.46			
L24	15 808.29	3 110 169.96		R24	15 942.82	3 109 728.15			
L25	15 817.65	3 110 138.06		R25	15 945.33	3 109 698.04			
L26	15 841.83	3 110 108.97		R26	15 952.66	3 109 558.43			
L27	15 883.88	3 110 043.93		R27	15 956.76	3 109 471.13			
L28	15 931.04	3 109 932.16		R28	16 170.11	3 105 309.07			
L29	15 933.98	3 109 923.22		R29	16 170.60	3 105 299.54			
L30	15 940.15	3 109 900.59		R30	16 425.85	3 100 319.29			
L31	15 947.56	3 109 873.49		R31	16 442.46	3 099 989.94			
L32	15 965.19	3 109 808.96		R32	16 601.12	3 096 812.78			
L33	15 981.65	3 109 602.65		R33	16 830.09	3 092 286.59			
L34	15 988.27	3 109 470.68		R34	16 832.52	3 092 273.72			
L35	16 201.35	3 105 302.73		R35	16 848.22	3 091 964.31			
L36	16 202.76	3 105 277.73		R36	16 848.79	3 091 953.07			
L37	16 399.07	3 101 460.51		R37	16 860.99	3 091 718.57			
L38	16 462.96	3 100 205.77		R38	16 874.07	3 091 461.36			
L39	16 506.22	3 100 073.67		R39	16 880.60	3 091 326.94			
L40	16 472.07	3 100 028.69		R40	16 881.02	3 091 266.45			
L41	16 686.62	3 095 816.72		R41	16 877.01	3 091 121.78			
L42	16 698.33	3 095 497.68		R42	16 877.91	3 091 109.06			
L43	16 701.00	3 095 476.84		R43	16 865.58	3 091 101.46			
L44	16 723.96	3 095 011.04		R44	16 913.00	3 090 868.65			
L45	16 746.58	3 094 563.47		R45	16 953.27	3 090 671.35			
L46	16 746.19	3 094 554.78		R46	16 999.74	3 090 437.11			
L47	16 783.22	3 093 835.46		R47	17 164.25	3 089 607.65			
L48	16 811.56	3 093 299.24		R48	17 252.36	3 089 164.52			
L49	16 861.76	3 092 288.71		R49	17 284.42	3 089 003.79			
L50	16 864.88	3 092 276.28		R50	17 329.74	3 088 776.38			
L51	16 880.53	3 091 967.74		R51	17 354.11	3 088 734.60			
					Vel Sheet	12	Van of	14	P1090/18

PADRESERWE KOÖRDINATE / ROAD RESERVE CO-ORDINATES							
LINKERKANT/LEFT HAND SIDE				REGTERKANT/RIGHT HAND SIDE			
	Y	X	WG 25°		Y	X	
L52	16 880.88	3 091 958.87		R52	17 533.47	3 087 835.20	
L53	16 909.88	3 091 301.79		R53	17 526.92	3 087 787.28	
L54	16 911.16	3 091 217.89		R54	18 727.83	3 081 781.03	
L55	16 909.19	3 091 110.15		R55	18 752.20	3 081 739.23	
L56	16 908.75	3 091 086.11		R56	18 892.23	3 081 040.24	
L57	16 907.90	3 091 039.34		R57	18 885.75	3 080 992.32	
L58	16 942.33	3 090 874.23		R58	19 460.52	3 078 112.90	
L59	16 953.99	3 090 815.82		R59	20 338.10	3 073 752.09	
L60	16 971.55	3 090 730.03		R60	20 351.27	3 073 686.05	
L61	16 993.79	3 090 621.53		R61	20 380.92	3 073 690.47	
L62	17 045.51	3 090 359.70		R62	20 540.56	3 072 894.96	
L63	17 051.86	3 090 349.01		R63	20 549.25	3 072 698.26	
L64	17 130.48	3 089 957.18		R64	20 920.10	3 070 852.53	
L65	17 253.02	3 089 346.02		R65	22 621.69	3 062 384.23	
L66	17 285.03	3 089 185.54		R66	22 646.02	3 062 338.86	
L67	17 294.35	3 089 131.66		R67	22 756.47	3 061 793.27	
L68	17 305.99	3 089 075.26		R68	22 750.10	3 061 745.22	
L69	17 316.23	3 089 021.94		R69	23 322.79	3 058 901.53	
L70	17 380.39	3 088 779.29		R70	23 350.08	3 058 763.52	
L71	17 517.34	3 088 093.98		R71	23 539.88	3 057 817.17	
L72	17 578.23	3 087 744.51					
L73	17 618.93	3 087 523.10					
L74	17 752.01	3 086 861.12					
L75	18 666.67	3 082 298.35					
L76	18 682.49	3 082 264.21					
L77	18 925.39	3 081 046.28					
L78	18 927.53	3 080 998.95					
L79	20 332.34	3 073 994.12					
L80	20 337.53	3 073 976.08					
L81	20 357.07	3 073 899.53					
L82	20 390.62	3 073 782.47					
L83	20 399.37	3 073 750.01					
L84	20 445.82	3 073 577.62					
L85	20 575.31	3 072 929.00					
L86	20 583.94	3 072 789.88					
L87	20 602.82	3 072 632.96					
L88	20 695.71	3 072 170.46					
L89	20 702.89	3 072 135.05					
L90	20 739.41	3 071 953.18					
L91	20 795.12	3 071 670.69					
L92	20 860.47	3 071 343.84					
L93	20 870.79	3 071 292.20					
L94	20 917.91	3 071 056.57					
L95	20 958.06	3 070 855.75					
L96	20 976.07	3 070 782.98					
L97	21 178.03	3 069 775.74					
L98	21 451.04	3 068 412.82					
L99	21 602.97	3 067 655.81					
L100	21 751.40	3 066 916.03					
L101	21 884.18	3 066 253.17					
L102	22 128.21	3 065 036.79					
				<div> <div>Vel</div> <div>Sheet</div> </div> <div>13</div> <div>Van</div> <div>of</div> <div>14</div> <div>P1090/18</div>			

This gazette is also available free online at [www.gpwonline.co.za](http://www.gpwonline.co.za)

## DEPARTMENT OF TRANSPORT

NO. 464

25 MARCH 2019

**THE SOUTH AFRICAN NATIONAL ROADS  
AGENCY SOC LIMITED**

Registration No: 1998/009584/30

**DECLARATION AMENDMENT OF NATIONAL ROAD N6 SECTION 3**

AMENDMENT OF DECLARATION No. 183 OF 2009.

By virtue of Section 40 (1)(b) of The South African National Roads Agency Limited and National Roads Act, 1998 (Act No. 7 of 1998), I hereby amend Declaration No. 183 of 2009 by substituting it in its entirety, with the accompanying sheets 1 to 23 of Plan No. P1078/18.

In the town of Cathcart the N6 Section 3 starts at its junction with the streets known as Main Street and Robinson Street at the time of declaration, therefrom it follows the street known as Robinson Street in a general northerly direction at the time of declaration.

In the town of Queenstown the N6 Section 3 enters the town from the east and follows the street known as Cathcart Street at time of declaration.

(National Road N6 Section 3: Cathcart - Queenstown)



MINISTER OF TRANSPORT

25/03/2019



## DEPARTEMENT VAN VERVOER

NO. 464

25 MAART 2019

**DIE SUID-AFRIKAANSE NASIONALE  
PADAGENTSKAP MSB BEPERK**

Registrasie No: 1998/009584/30

**VERKLARING WYSIGING VAN NASIONALE PAD N6 SEKSIE 3**

WYSIGING VAN VERKLARING No. 183 VAN 2009.

Kragtens Artikel 40(1)(b) van die Wet op die Suid-Afrikaanse Nasionale Padagentskap Beperk en op Nasionale Paaie, 1998 (Wet No. 7 van 1998), wysig ek hiermee Verklaring No. 183 van 2009 deur dit in sy geheel te vervang, met bygaande velle 1 tot 23 van Plan No. P1078/18.

In die dorp Cathcart begin die N6 seksie 3 by sy interseksie met die strate bekend as Hoofstraat en Robinsonstraat tydens datum van verklaring, daarvandaan volg dit die staat bekend as Robinsonstraat in 'n algemene noordelike rigting tydens datum van verklaring.

In die dorp Queenstown kom die N6 Seksie 3 die dorp binne vanuit die ooste en volg dan die straat bekend as Cathcartstraat tydens datum van verklaring.

(Nasionale Pad N6 Seksie 3: Cathcart – Queenstown)



MINISTER VAN VERVOER

25/02/2019

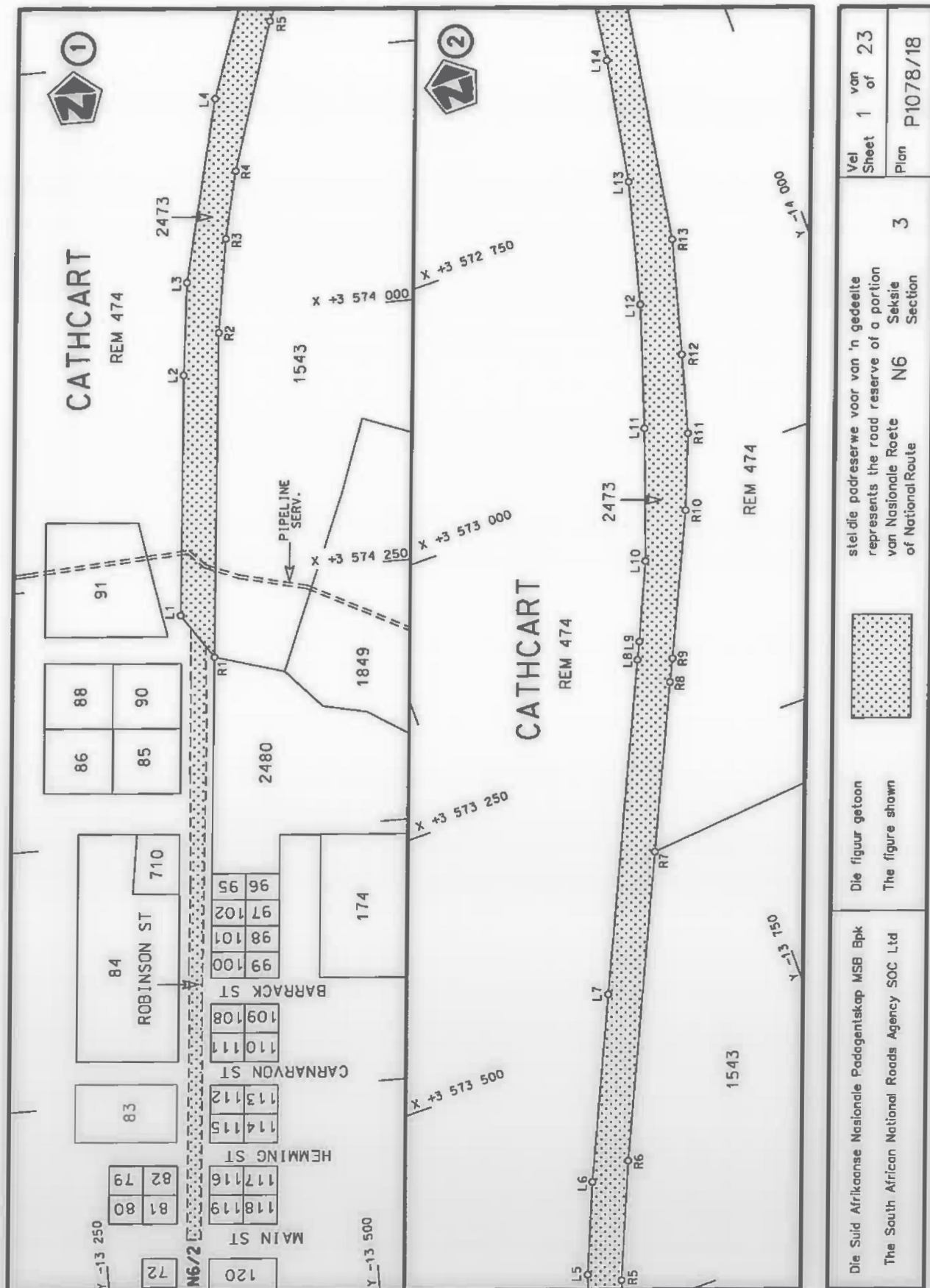

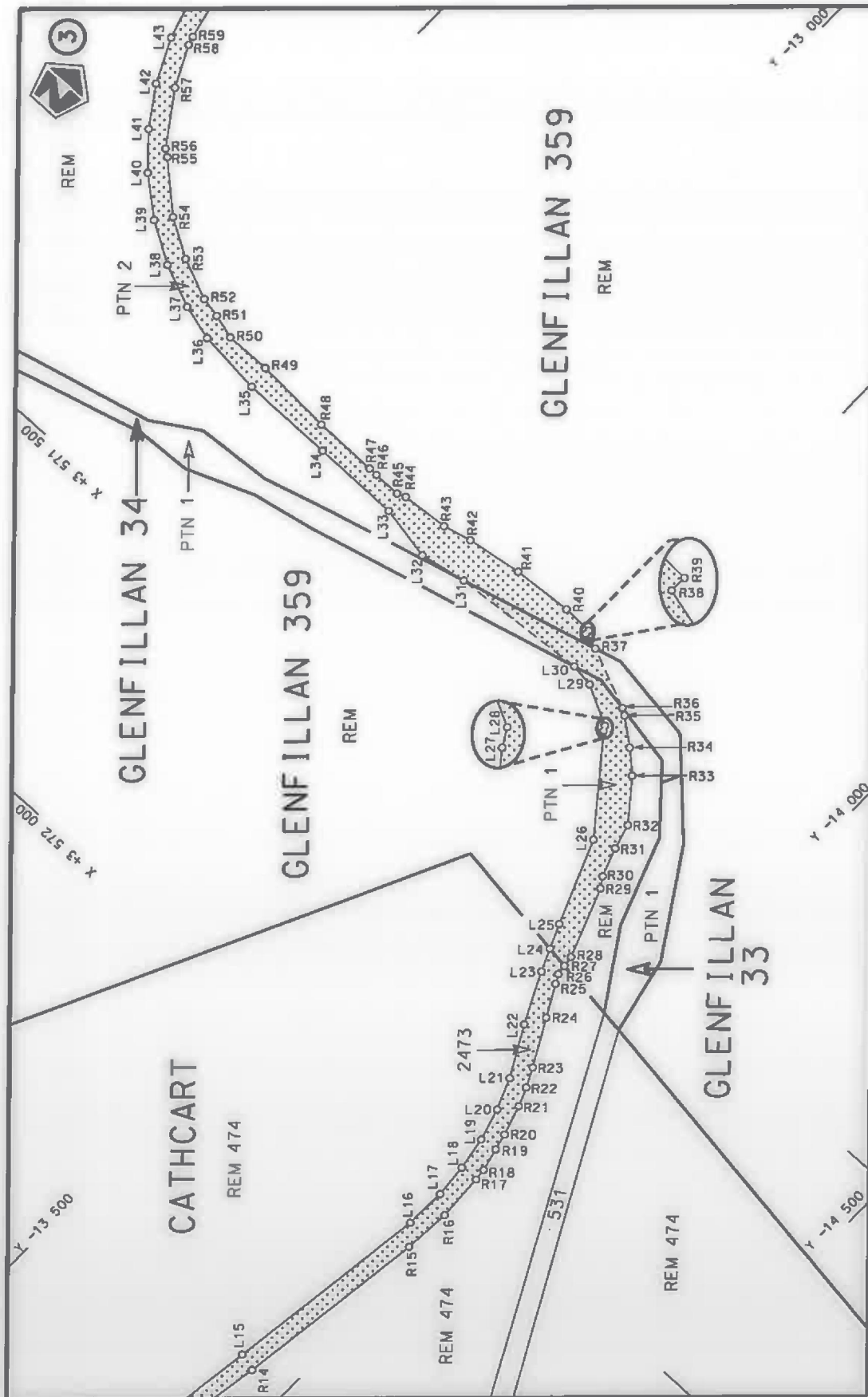

Vel  
Sheet 2 of 23

Plan  
P1078/18

stel die padreserwe voor van 'n gedeelte  
represents the road reserve of a portion  
van Nasionale Roete N6  
of National Route



Die figuur getoon  
The figure shown

Die Suid Afrikaanse Nasionale Padagentskap MSB Bpk  
The South African National Roads Agency SOC Ltd

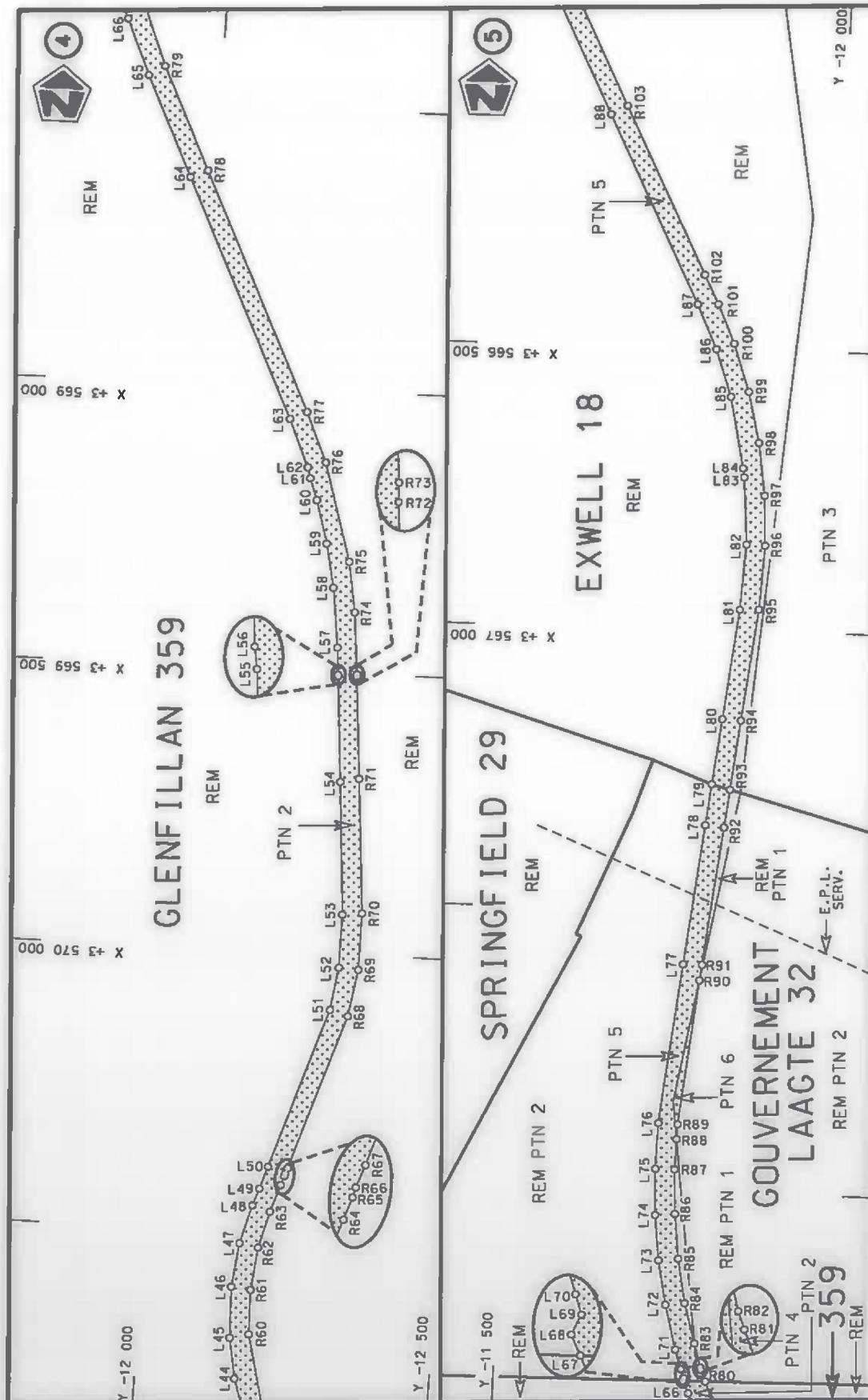

Vel  
Sheet 3 of 23  
Plan P1078/18

stelt die padreserwe voor van 'n gedeelte  
represents the road reserve of a portion  
van Nasionale Roete N6  
Seksie  
Section



Die figuur getoon  
The figure shown

Die Suid Afrikaanse Nasionale Padagentskap MSB Bpk  
The South African National Roads Agency SOC Ltd



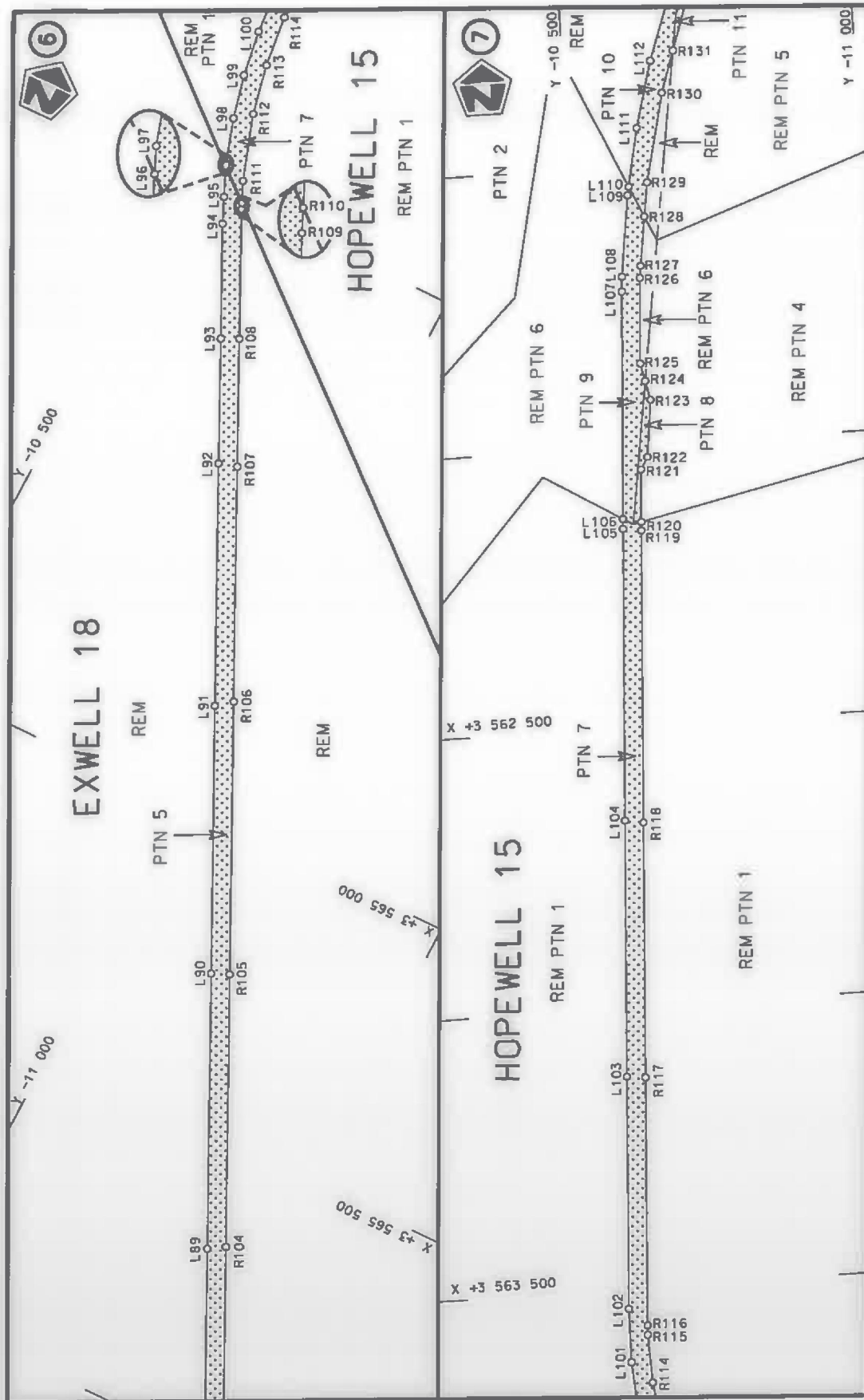

Val Sheet 4 of 23	3	stel die padreserwe voor van 'n gedeelte represents the road reserve of a portion van Nasionale Roete of National Route		Die figuur getoon The figure shown	Die Suid-Afrikaanse Nasionale Padagentskap MSB Bpk The South African National Roads Agency SOC Ltd
-------------------------	---	--	---	---------------------------------------	---



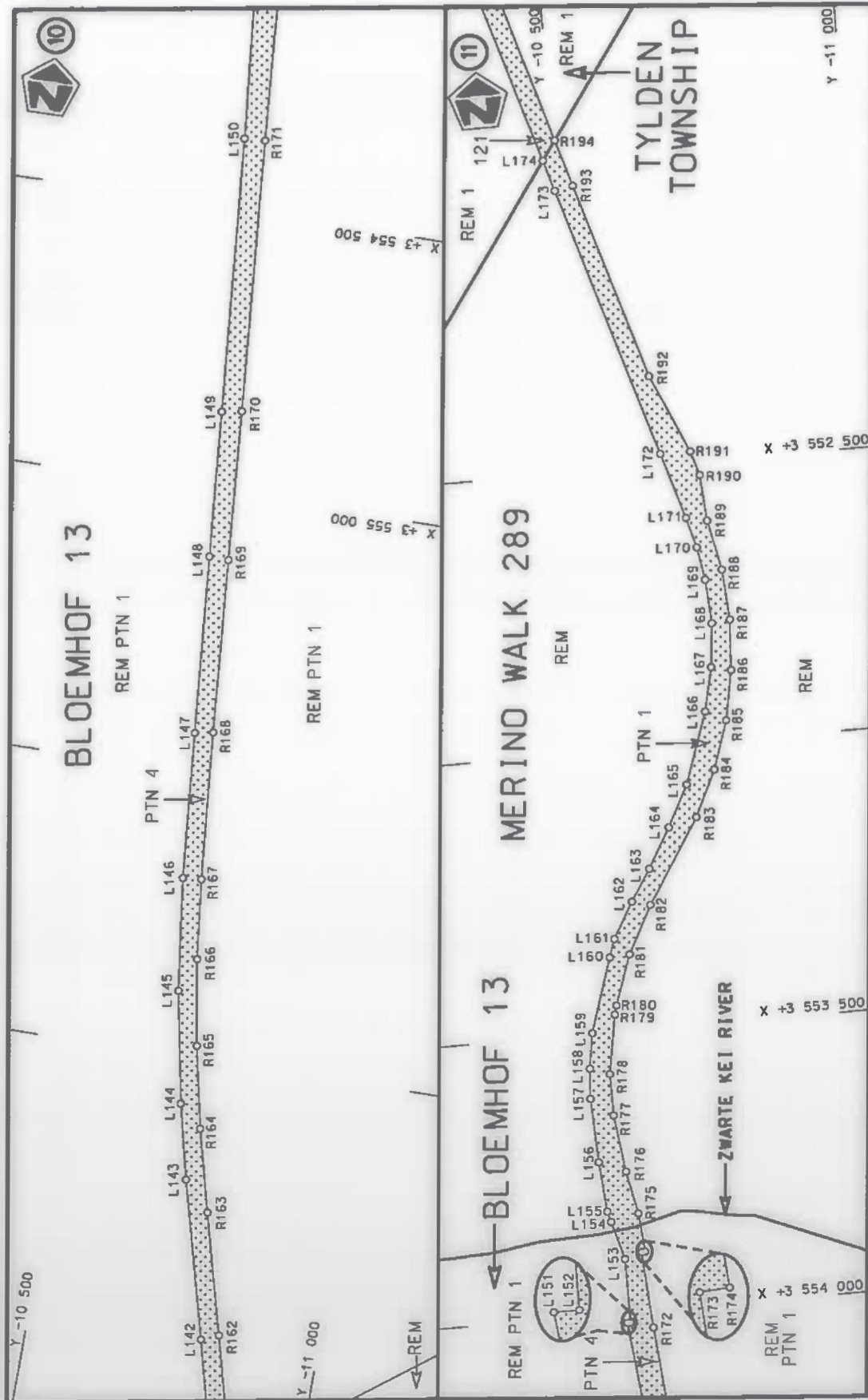

Vel  
Sheet 6  
of 23

Plan  
P1078/18

stel die padreserwe voor van 'n gedeelte  
represents the road reserve of a portion  
van Nasionale Roete N6  
Seksie  
Section



Die figuur getoon  
The figure shown

Die Suid Afrikaanse Nasionale Padagentskap MSB Bpk  
The South African National Roads Agency SOC Ltd

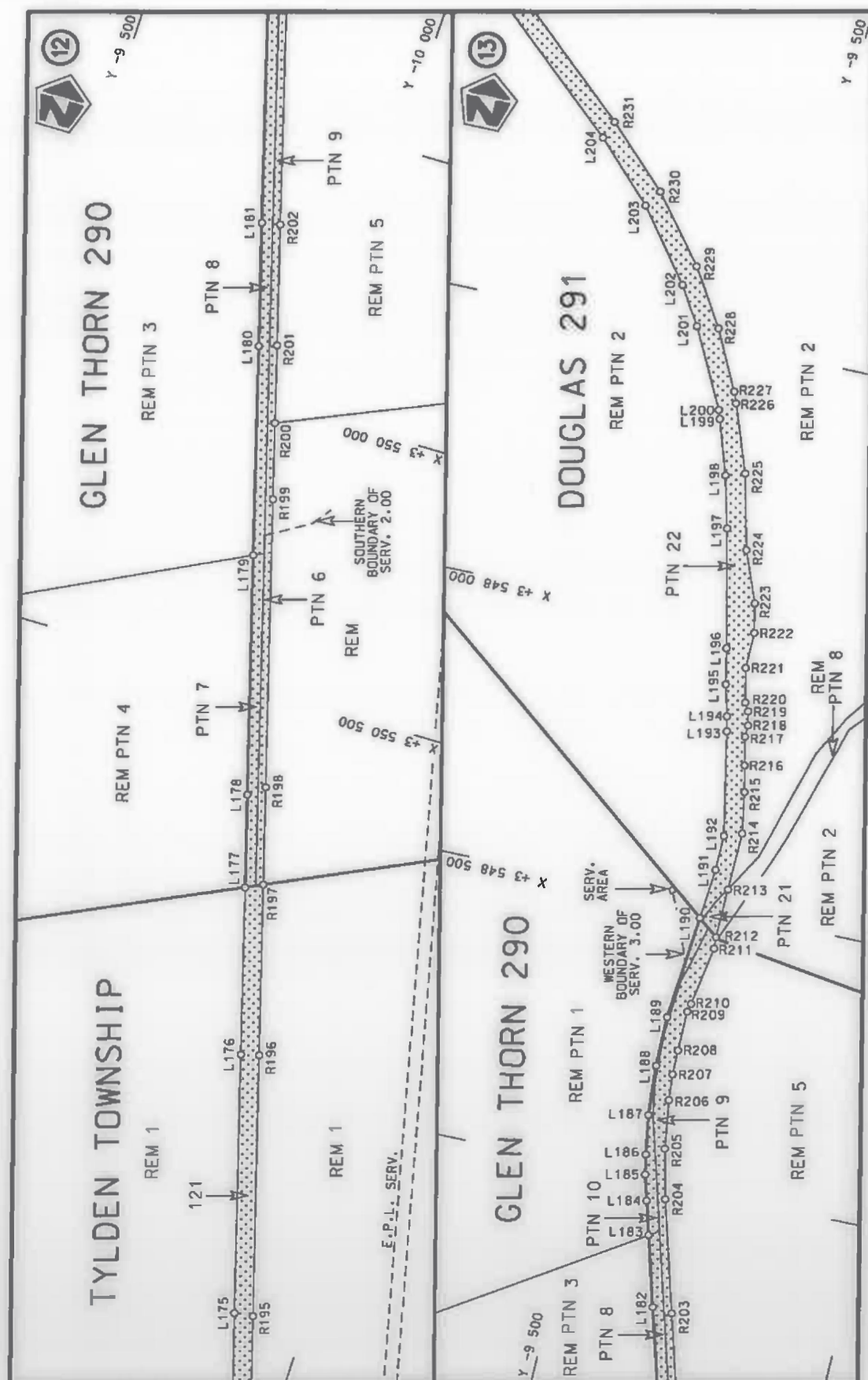

Die Suid Afrikaanse Nasionale Padagentskap MSB Bpk	Die figuur getoon		steldie padreserwe voor van 'n gedeelte represents the road reserve of a portion van Nasionale Roete N6 of National Route	3	Vol Sheet	7 of	23
The South African National Roads Agency SOC Ltd	The figure shown				Plan	P1078/18	



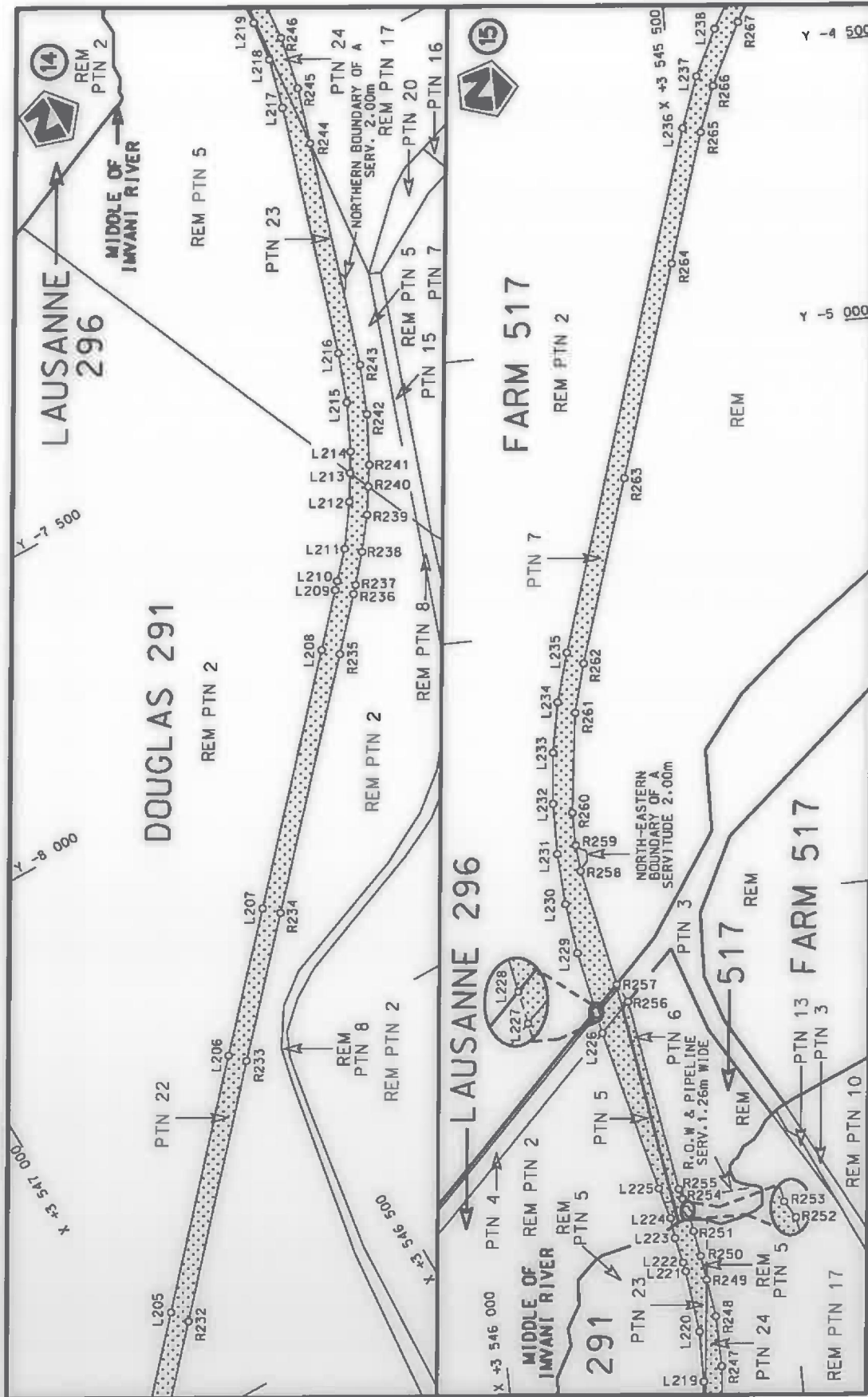

Die Suid Afrikaanse Nasionale Padagentskap MSB Bpk The South African National Roads Agency SOC Ltd	Die figuur getoon The figure shown	steldie padreserwe voor van 'n gedeelte represents the road reserve of a portion van Nasionale Roete N6 of National Route N6	Vel Sheet 8 of 23 Plan P1078/18
---	---------------------------------------	---	---------------------------------------

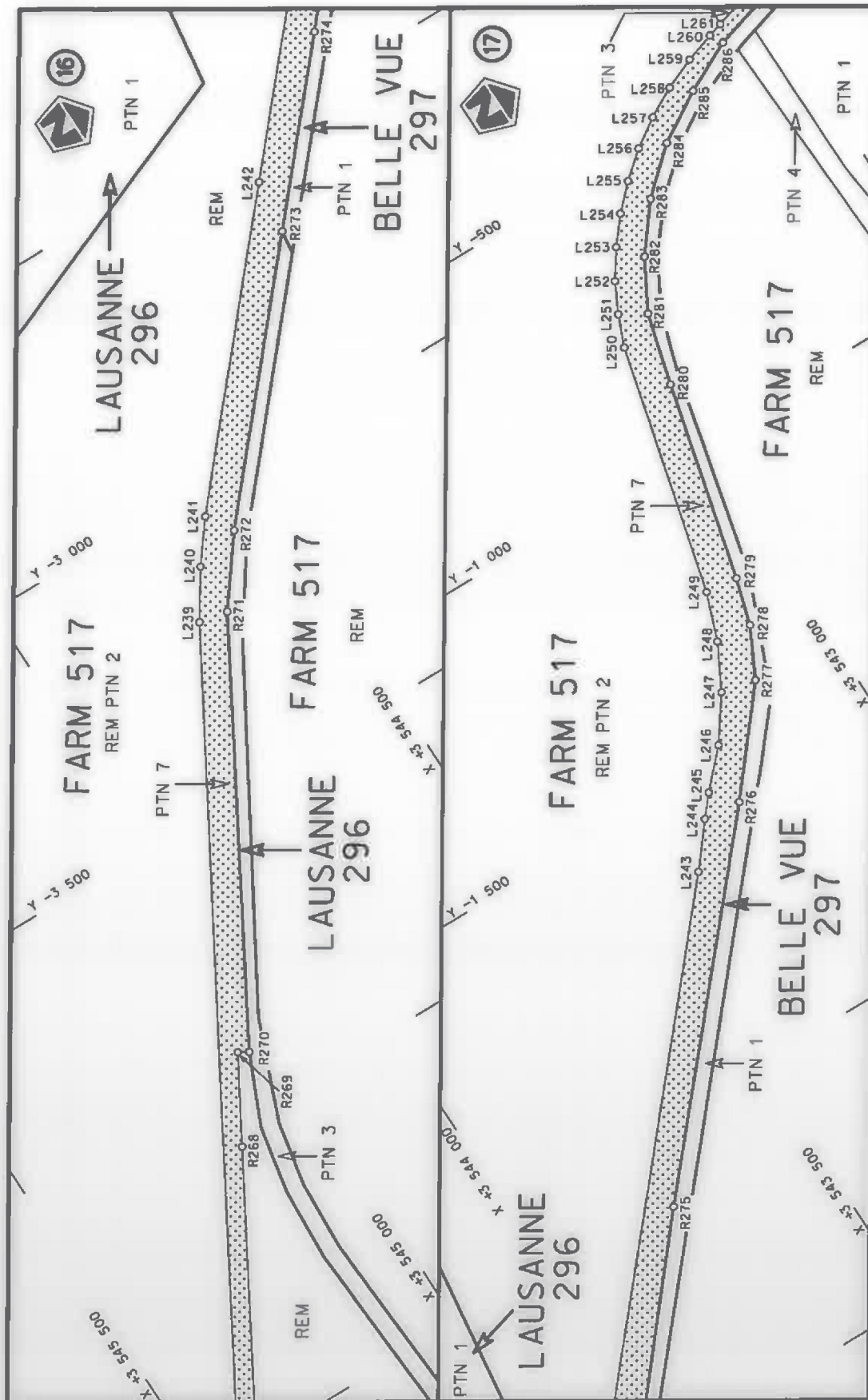

Vel  
Sheet 9 of 23

Plan P1078/18

stel die padreserwe voor van 'n gedeelte  
represents the road reserve of a portion  
van Nasionale Roete N6  
of National Route Section 3



Die figuur getoon  
The figure shown

Die Suid Afrikaanse Nasionale Padagentskap MSB Bpk  
The South African National Roads Agency SOC Ltd

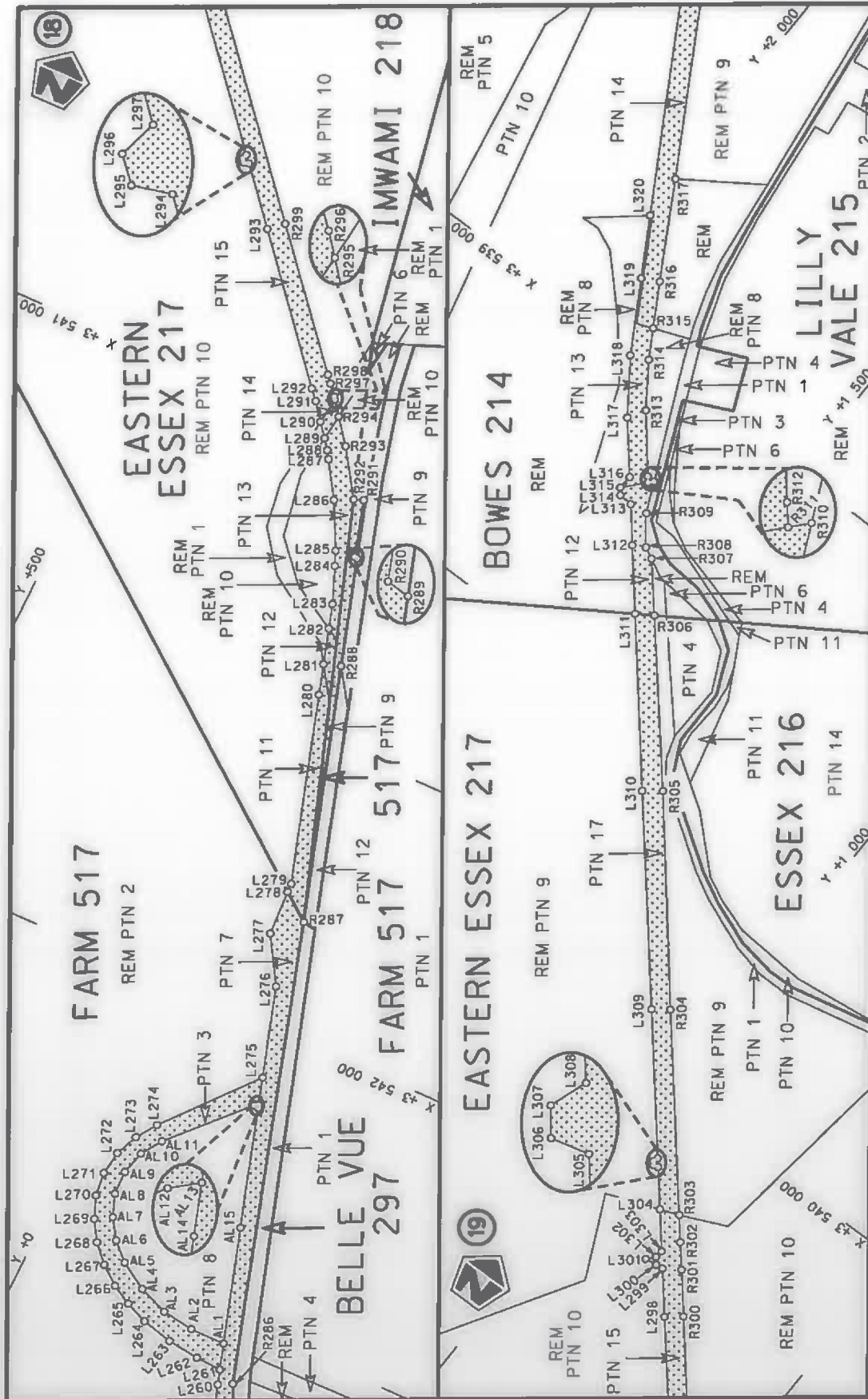

Vel  
Sheet 10 of 23  
Plan P1078/18

stet die padreserwe voor van 'n gedeelte  
represents the road reserve of a portion  
van Nasionale Roete N6  
Seksie 3  
Section



Die figuur getoon  
The figure shown

Die Suid Afrikaanse Nasionale Padagentskap MSB Bpk  
The South African National Roads Agency SOC Ltd

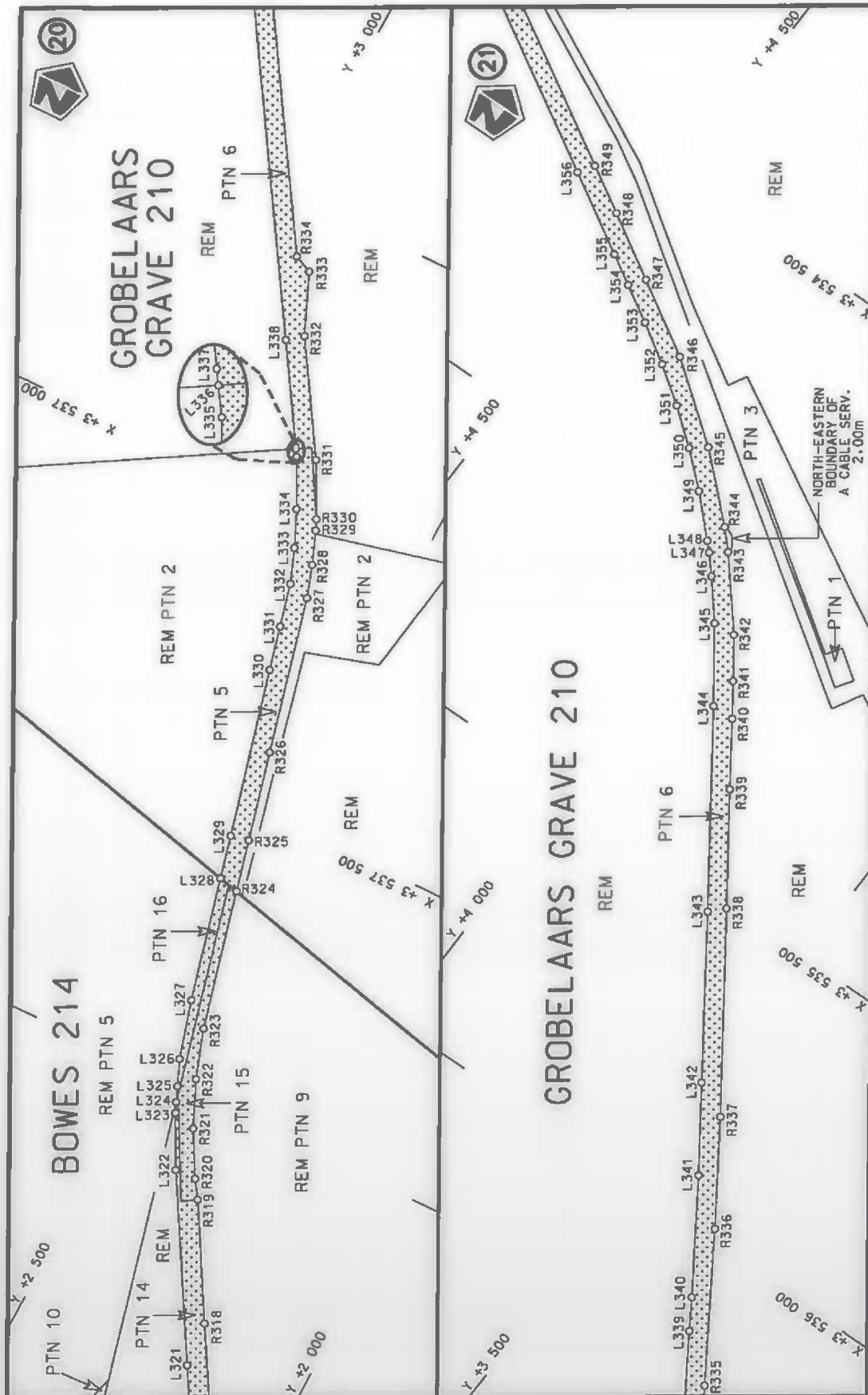

Vel  
Sheet 11 of 23

Plan  
P1078/18

stelt die padreserwe voor van 'n gedeelte  
represents the road reserve of a portion  
van Nasionale Roete N6 Sekse  
of National Route Section



Die figuur getoon  
The figure shown

Die Suid Afrikaanse Nasionale Padagentskap MSB Bpk  
The South African National Roads Agency SOC Ltd





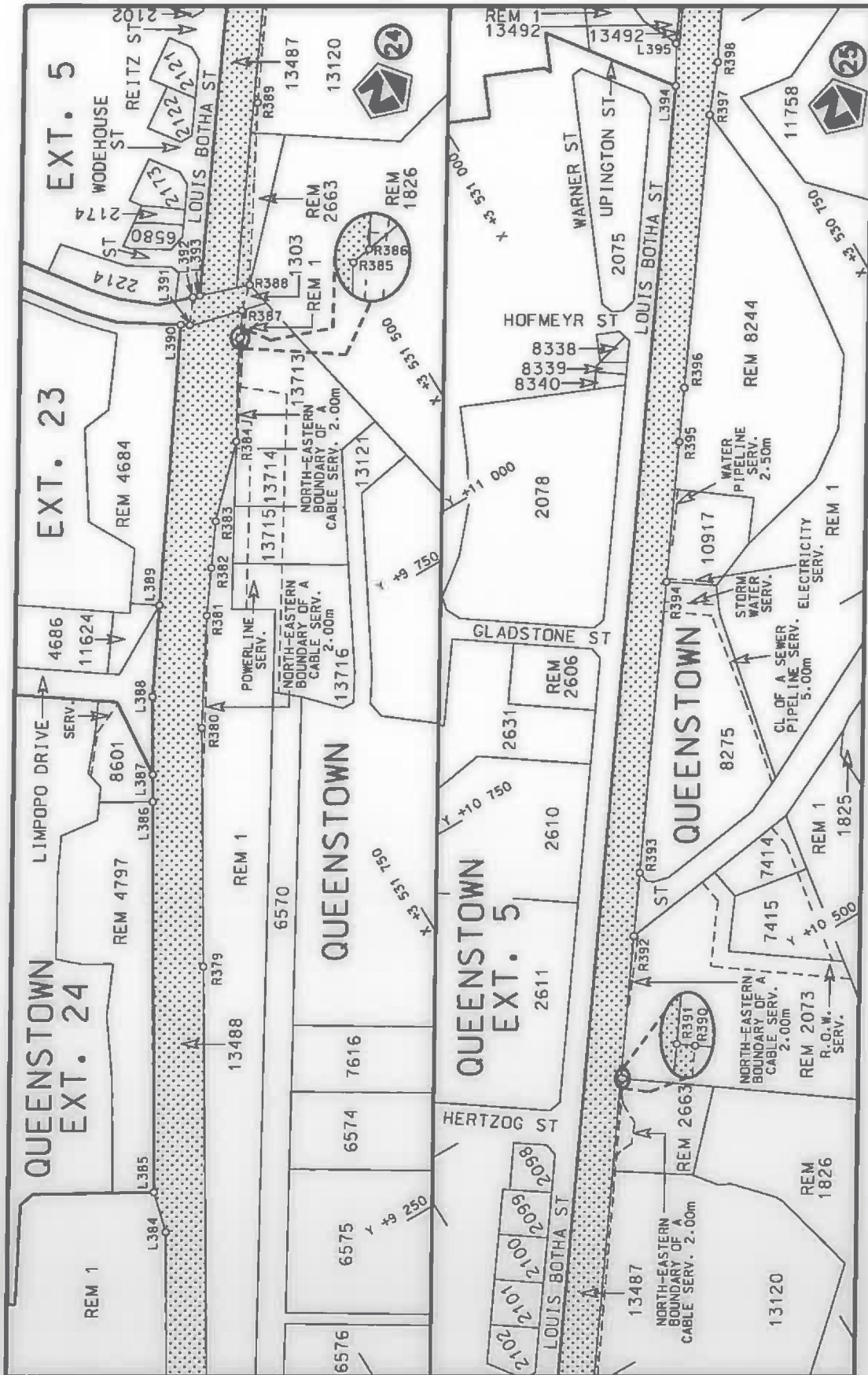

Die Suid Afrikaanse Nasionale Padagentskap MSB Bpk  
The South African National Roads Agency SOC Ltd

Die figuur getoon  
The figure shown



stelt die padreserwe voor van 'n gedeelte  
represents the road reserve of a portion  
van Nasionale Roete N6  
of National Route

Vel van  
Sheet 13 of 23

Plan  
P1078/18



PADRESERWE KOÖRDINATE / ROAD RESERVE CO-ORDINATES									
LINKERKANT/LEFT HAND SIDE					REGTERKANT/RIGHT HAND SIDE				
	Y		X	WG 27°		Y		X	
L1	-13 367.70	3	574 284.93		R1	-13 395.73	3	574 327.75	
L2	-13 388.59	3	574 053.54		R2	-13 424.30	3	574 015.48	
L3	-13 398.75	3	573 964.44		R3	-13 437.92	3	573 925.54	
L4	-13 438.38	3	573 789.42		R4	-13 451.93	3	573 861.07	
L5	-13 467.37	3	573 703.27		R5	-13 494.89	3	573 719.36	
L6	-13 501.83	3	573 620.51		R6	-13 539.75	3	573 612.81	
L7	-13 577.03	3	573 454.97		R7	-13 664.05	3	573 340.33	
L8	-13 711.67	3	573 160.04		R8	-13 732.64	3	573 190.86	
L9	-13 719.28	3	573 144.14		R9	-13 742.55	3	573 170.27	
L10	-13 750.87	3	573 072.66		R10	-13 802.17	3	573 039.56	
L11	-13 793.33	3	572 951.61		R11	-13 829.37	3	572 970.20	
L12	-13 830.06	3	572 837.56		R12	-13 849.80	3	572 896.43	
L13	-13 860.11	3	572 722.07		R13	-13 879.03	3	572 788.51	
L14	-13 880.69	3	572 604.33		R14	-13 930.64	3	572 473.83	
L15	-13 899.77	3	572 464.95		R15	-13 977.43	3	572 132.45	
L16	-13 949.44	3	572 099.54		R16	-13 983.08	3	572 050.17	
L17	-13 951.62	3	572 028.11		R17	-13 978.81	3	571 967.69	
L18	-13 946.75	3	571 968.57		R18	-13 976.78	3	571 946.84	
L19	-13 936.38	3	571 909.73		R19	-13 966.74	3	571 905.70	
L20	-13 919.74	3	571 852.48		R20	-13 959.56	3	571 876.73	
L21	-13 896.93	3	571 797.35		R21	-13 942.59	3	571 823.44	
L22	-13 849.21	3	571 710.95		R22	-13 929.10	3	571 790.24	
L23	-13 806.02	3	571 622.47		R23	-13 912.79	3	571 756.90	
L24	-13 788.90	3	571 583.06		R24	-13 868.76	3	571 676.65	
L25	-13 770.38	3	571 540.41		R25	-13 838.75	3	571 621.97	
L26	-13 709.65	3	571 391.58		R26	-13 830.41	3	571 606.21	
L27	-13 588.92	3	571 239.21		R27	-13 827.95	3	571 588.64	
L28	-13 584.22	3	571 231.13		R28	-13 825.29	3	571 569.66	
L29	-13 514.67	3	571 195.28		R29	-13 778.20	3	571 446.74	
L30	-13 473.24	3	571 189.20		R30	-13 765.96	3	571 428.83	
L31	-13 229.23	3	571 205.74		R31	-13 747.63	3	571 377.95	
L32	-13 146.62	3	571 220.88		R32	-13 734.86	3	571 333.38	
L33	-13 049.41	3	571 202.50		R33	-13 679.58	3	571 264.05	
L34	-12 892.28	3	571 201.23		R34	-13 642.14	3	571 230.62	
L35	-12 725.22	3	571 199.99		R35	-13 596.16	3	571 195.29	
L36	-12 610.01	3	571 188.17		R36	-13 584.32	3	571 187.99	
L37	-12 546.68	3	571 171.04		R37	-13 477.59	3	571 142.00	
L38	-12 470.39	3	571 139.18		R38	-13 447.37	3	571 134.14	
L39	-12 398.50	3	571 096.36		R39	-13 447.61	3	571 126.32	
L40	-12 332.84	3	571 042.59		R40	-13 393.76	3	571 124.33	
L41	-12 280.02	3	570 985.03		R41	-13 286.59	3	571 131.49	
L42	-12 233.38	3	570 917.76		R42	-13 188.13	3	571 145.82	
L43	-12 195.73	3	570 840.89		R43	-13 137.78	3	571 158.00	
L44	-12 170.38	3	570 762.21		R44	-13 053.79	3	571 164.57	
L45	-12 157.81	3	570 690.12		R45	-13 038.65	3	571 170.49	
L46	-12 154.99	3	570 599.33		R46	-12 973.19	3	571 170.09	
L47	-12 164.20	3	570 521.17		R47	-12 969.67	3	571 170.21	
L48	-12 181.71	3	570 453.16		R48	-12 858.81	3	571 168.58	
L49	-12 191.61	3	570 422.82		R49	-12 719.61	3	571 159.66	
L50	-12 203.97	3	570 383.22		R50	-12 638.30	3	571 160.67	
L51	-12 291.09	3	570 099.58		R51	-12 594.61	3	571 148.28	
					<div> <div>Vel 15</div> <div>Sheet of 23</div> <div>P1078/18</div> </div>				



PADRESERWE KOÖRDINATE / ROAD RESERVE CO-ORDINATES						
LINKERKANT/LEFT HAND SIDE				REGTERKANT/RIGHT HAND SIDE		
	Y	X	WG 27°		Y	X
L52	-12 301.08	3 570 024.01		R52	-12 558.39	3 571 140.86
L53	-12 301.16	3 569 929.36		R53	-12 485.63	3 571 110.61
L54	-12 282.42	3 569 694.03		R54	-12 418.84	3 571 070.90
L55	-12 266.89	3 569 506.49		R55	-12 337.80	3 570 999.91
L56	-12 266.48	3 569 504.00		R56	-12 325.34	3 570 991.20
L57	-12 262.40	3 569 455.84		R57	-12 262.11	3 570 901.36
L58	-12 248.51	3 569 349.90		R58	-12 226.61	3 570 830.28
L59	-12 232.18	3 569 272.12		R59	-12 221.84	3 570 814.89
L60	-12 210.52	3 569 195.80		R60	-12 189.82	3 570 682.01
L61	-12 196.81	3 569 157.30		R61	-12 187.92	3 570 603.35
L62	-12 191.35	3 569 138.41		R62	-12 196.06	3 570 527.79
L63	-12 155.36	3 569 053.89		R63	-12 212.24	3 570 462.95
L64	-11 958.56	3 568 633.11		R64	-12 227.44	3 570 414.93
L65	-11 875.71	3 568 455.80		R65	-12 232.67	3 570 398.44
L66	-11 833.74	3 568 357.31		R66	-12 233.76	3 570 394.03
L67	-11 823.92	3 568 335.74		R67	-12 237.17	3 570 383.89
L68	-11 823.39	3 568 334.58		R68	-12 321.78	3 570 109.41
L69	-11 824.97	3 568 331.03		R69	-12 334.39	3 570 025.94
L70	-11 819.66	3 568 314.94		R70	-12 333.88	3 569 925.69
L71	-11 808.63	3 568 280.49		R71	-12 313.77	3 569 686.86
L72	-11 788.50	3 568 201.08		R72	-12 298.33	3 569 505.80
L73	-11 773.05	3 568 122.81		R73	-12 298.13	3 569 501.48
L74	-11 763.92	3 568 042.29		R74	-12 287.52	3 569 392.04
L75	-11 760.50	3 567 960.30		R75	-12 272.26	3 569 302.58
L76	-11 762.02	3 567 878.72		R76	-12 221.16	3 569 128.38
L77	-11 791.52	3 567 595.08		R77	-12 183.73	3 569 039.99
L78	-11 818.03	3 567 347.02		R78	-11 987.56	3 568 619.94
L79	-11 825.83	3 567 273.78		R79	-11 902.58	3 568 438.16
L80	-11 838.21	3 567 157.65		R80	-11 861.87	3 568 335.47
L81	-11 859.23	3 566 962.40		R81	-11 853.69	3 568 314.85
L82	-11 865.28	3 566 845.85		R82	-11 852.22	3 568 310.81
L83	-11 855.94	3 566 726.46		R83	-11 840.60	3 568 268.40
L84	-11 853.40	3 566 710.56		R84	-11 821.14	3 568 197.39
L85	-11 826.50	3 566 584.04		R85	-11 806.48	3 568 118.90
L86	-11 797.98	3 566 499.99		R86	-11 797.46	3 568 039.44
L87	-11 762.75	3 566 421.37		R87	-11 793.38	3 567 960.39
L88	-11 599.30	3 566 088.12		R88	-11 794.38	3 567 906.29
L89	-11 400.06	3 565 683.64		R89	-11 794.87	3 567 879.94
L90	-11 183.65	3 565 243.62		R90	-11 820.74	3 567 622.98
L91	-10 972.56	3 564 815.43		R91	-11 823.53	3 567 595.26
L92	-10 781.57	3 564 427.66		R92	-11 849.82	3 567 350.19
L93	-10 683.72	3 564 227.65		R93	-11 857.06	3 567 282.58
L94	-10 593.08	3 564 044.08		R94	-11 870.28	3 567 159.18
L95	-10 573.19	3 564 000.34		R95	-11 891.68	3 566 961.04
L96	-10 550.65	3 563 949.76		R96	-11 897.10	3 566 846.91
L97	-10 549.37	3 563 946.89		R97	-11 892.05	3 566 758.30
L98	-10 523.84	3 563 868.41		R98	-11 878.31	3 566 664.60
L99	-10 504.73	3 563 792.18		R99	-11 856.71	3 566 574.48
L100	-10 491.67	3 563 711.79		R100	-11 827.93	3 566 489.54
L101	-10 485.00	3 563 630.92		R101	-11 797.48	3 566 420.04
L102	-10 486.32	3 563 535.62		R102	-11 772.20	3 566 368.51
				Vel Sheet	16 Van of 23	P1078/18

PADRESERWE KOÖRDINATE / ROAD RESERVE CO-ORDINATES									
LINKERKANT/LEFT HAND SIDE					REGTERKANT/RIGHT HAND SIDE				
	Y		X	WG 27°		Y		X	
L103	-10 507.33	3	563	121.74	R103	-11 626.80	3	566	072.42
L104	-10 530.73	3	562	665.51	R104	-11 427.42	3	565	666.93
L105	-10 557.45	3	562	146.25	R105	-11 212.81	3	565	231.14
L106	-10 558.37	3	562	128.49	R106	-10 997.90	3	564	794.64
L107	-10 579.44	3	561	723.51	R107	-10 812.74	3	564	418.63
L108	-10 581.01	3	561	696.91	R108	-10 712.13	3	564	213.91
L109	-10 598.97	3	561	552.53	R109	-10 610.21	3	564	006.61
L110	-10 601.79	3	561	537.46	R110	-10 605.53	3	563	996.30
L111	-10 621.16	3	561	433.72	R111	-10 589.27	3	563	960.44
L112	-10 651.13	3	561	315.46	R112	-10 550.52	3	563	846.46
L113	-10 691.06	3	561	197.96	R113	-10 531.09	3	563	758.86
L114	-10 730.57	3	561	089.04	R114	-10 519.42	3	563	669.78
L115	-10 846.30	3	560	771.93	R115	-10 515.91	3	563	583.80
L116	-10 907.97	3	560	603.19	R116	-10 516.74	3	563	566.90
L117	-11 000.65	3	560	349.03	R117	-10 539.13	3	563	125.50
L118	-11 093.84	3	560	094.06	R118	-10 562.18	3	562	671.28
L119	-11 259.00	3	559	641.38	R119	-10 588.60	3	562	151.12
L120	-11 351.44	3	559	388.50	R120	-10 589.38	3	562	135.94
L121	-11 370.33	3	559	336.79	R121	-10 594.19	3	562	042.42
L122	-11 372.69	3	559	330.27	R122	-10 606.44	3	562	020.86
L123	-11 481.82	3	559	030.97	R123	-10 617.53	3	561	919.37
L124	-11 527.74	3	558	868.80	R124	-10 610.39	3	561	885.48
L125	-11 547.45	3	558	752.46	R125	-10 603.67	3	561	853.63
L126	-11 554.51	3	558	631.30	R126	-10 611.63	3	561	701.06
L127	-11 547.82	3	558	515.70	R127	-10 614.18	3	561	679.81
L128	-11 528.94	3	558	397.01	R128	-10 625.70	3	561	592.23
L129	-11 514.05	3	558	323.01	R129	-10 633.85	3	561	531.81
L130	-11 477.86	3	558	208.31	R130	-10 668.22	3	561	373.67
L131	-11 459.75	3	558	160.32	R131	-10 691.10	3	561	299.91
L132	-11 453.41	3	558	145.27	R132	-10 712.90	3	561	229.61
L133	-11 398.55	3	558	038.88	R133	-10 760.27	3	561	100.61
L134	-11 295.19	3	557	857.39	R134	-10 839.76	3	560	882.93
L135	-11 140.06	3	557	584.77	R135	-10 877.28	3	560	780.17
L136	-11 081.22	3	557	471.88	R136	-10 935.31	3	560	621.02
L137	-11 029.56	3	557	346.98	R137	-11 031.09	3	560	358.73
L138	-11 005.11	3	557	272.66	R138	-11 123.26	3	560	105.87
L139	-10 990.14	3	557	222.41	R139	-11 289.10	3	559	651.96
L140	-10 923.75	3	556	969.04	R140	-11 380.99	3	559	400.13
L141	-10 858.38	3	556	719.01	R141	-11 400.83	3	559	347.26
L142	-10 798.83	3	556	491.24	R142	-11 511.21	3	559	044.86
L143	-10 724.67	3	556	214.72	R143	-11 547.36	3	558	931.76
L144	-10 692.70	3	556	083.25	R144	-11 572.46	3	558	809.80
L145	-10 654.47	3	555	885.65	R145	-11 584.89	3	558	690.50
L146	-10 627.56	3	555	686.79	R146	-11 585.60	3	558	571.00
L147	-10 603.46	3	555	429.10	R147	-11 574.59	3	558	451.51
L148	-10 574.73	3	555	115.33	R148	-11 551.50	3	558	333.83
L149	-10 551.18	3	554	857.98	R149	-11 526.23	3	558	247.49
L150	-10 505.86	3	554	372.39	R150	-11 513.78	3	558	214.24
L151	-10 466.96	3	554	018.30	R151	-11 486.71	3	558	128.41
L152	-10 472.48	3	554	018.29	R152	-11 479.55	3	558	116.63
L153	-10 471.98	3	553	904.37	R153	-11 432.91	3	558	034.45
					<div> <div>Vel</div> <div>Sheet</div> </div> <div> <div>17</div> <div>Van</div> <div>of</div> </div> <div> <div>23</div> <div>P1078/18</div> </div>				

PADRESERWE KOÖRDINATE / ROAD RESERVE CO-ORDINATES									
LINKERKANT/LEFT HAND SIDE					REGTERKANT/RIGHT HAND SIDE				
	Y		X	WG 27°		Y		X	
L154	-10 453.58	3	553	836.65	R154	-11 322.44	3	557	840.72
L155	-10 448.42	3	553	817.65	R155	-11 165.56	3	557	566.48
L156	-10 440.78	3	553	728.81	R156	-11 108.60	3	557	456.40
L157	-10 435.40	3	553	614.75	R157	-11 062.86	3	557	345.50
L158	-10 438.77	3	553	561.41	R158	-11 053.45	3	557	319.33
L159	-10 447.77	3	553	498.55	R159	-11 021.82	3	557	213.18
L160	-10 487.93	3	553	366.47	R160	-10 955.38	3	556	961.86
L161	-10 498.37	3	553	334.74	R161	-10 885.77	3	556	697.99
L162	-10 533.42	3	553	271.18	R162	-10 828.08	3	556	479.34
L163	-10 567.73	3	553	215.23	R163	-10 771.72	3	556	266.75
L164	-10 606.31	3	553	144.89	R164	-10 733.56	3	556	121.92
L165	-10 643.10	3	553	071.59	R165	-10 702.56	3	555	977.32
L166	-10 684.67	3	552	944.80	R166	-10 676.62	3	555	825.23
L167	-10 700.92	3	552	866.62	R167	-10 659.56	3	555	684.08
L168	-10 707.98	3	552	789.08	R168	-10 635.06	3	555	423.07
L169	-10 702.80	3	552	710.46	R169	-10 607.89	3	555	116.57
L170	-10 692.78	3	552	651.83	R170	-10 585.32	3	554	851.82
L171	-10 678.46	3	552	597.63	R171	-10 541.11	3	554	370.47
L172	-10 643.41	3	552	480.05	R172	-10 510.87	3	554	030.42
L173	-10 499.51	3	551	996.54	R173	-10 500.87	3	553	895.03
L174	-10 483.03	3	551	941.15	R174	-10 507.36	3	553	894.58
L175	-10 377.34	3	551	585.91	R175	-10 501.15	3	553	825.80
L176	-10 244.35	3	551	138.04	R176	-10 485.86	3	553	749.57
L177	-10 158.25	3	550	848.45	R177	-10 472.55	3	553	647.84
L178	-10 110.52	3	550	687.91	R178	-10 471.91	3	553	573.70
L179	-9 987.03	3	550	273.26	R179	-10 488.95	3	553	468.73
L180	-9 879.35	3	549	910.94	R180	-10 492.76	3	553	452.95
L181	-9 815.56	3	549	697.35	R181	-10 522.19	3	553	364.38
L182	-9 674.35	3	549	222.07	R182	-10 564.69	3	553	279.61
L183	-9 637.36	3	549	097.48	R183	-10 654.86	3	553	130.92
L184	-9 619.58	3	549	037.62	R184	-10 692.02	3	553	049.26
L185	-9 606.03	3	548	992.23	R185	-10 718.96	3	552	963.46
L186	-9 598.73	3	548	956.75	R186	-10 734.73	3	552	874.96
L187	-9 586.79	3	548	886.28	R187	-10 739.24	3	552	785.13
L188	-9 578.59	3	548	796.67	R188	-10 732.40	3	552	695.34
L189	-9 577.02	3	548	706.80	R189	-10 714.15	3	552	605.90
L190	-9 590.92	3	548	519.87	R190	-10 707.89	3	552	523.89
L191	-9 597.41	3	548	429.64	R191	-10 695.05	3	552	480.48
L192	-9 597.37	3	548	366.88	R192	-10 635.09	3	552	340.26
L193	-9 558.20	3	548	181.86	R193	-10 530.93	3	551	990.15
L194	-9 552.18	3	548	155.42	R194	-10 506.15	3	551	906.83
L195	-9 536.57	3	548	099.67	R195	-10 409.46	3	551	581.70
L196	-9 522.54	3	548	035.75	R196	-10 275.16	3	551	130.11
L197	-9 473.11	3	547	825.24	R197	-10 187.17	3	550	834.55
L198	-9 447.75	3	547	732.35	R198	-10 136.91	3	550	665.74
L199	-9 414.09	3	547	635.18	R199	-9 988.56	3	550	167.06
L200	-9 408.68	3	547	619.96	R200	-9 949.27	3	550	034.79
L201	-9 335.85	3	547	481.21	R201	-9 909.34	3	549	900.35
L202	-9 293.48	3	547	414.09	R202	-9 847.18	3	549	691.10
L203	-9 197.62	3	547	288.50	R203	-9 709.16	3	549	226.06
L204	-9 096.88	3	547	185.46	R204	-9 650.36	3	549	027.97
					<div> <div>Vel</div> <div>Sheet</div> </div> <div>18</div> <div> <div>Van</div> <div>of</div> </div> <div>23</div> <div>P1078/18</div>				

PADRESERWE KOÖRDINATE / ROAD RESERVE CO-ORDINATES						
LINKERKANT/LEFT HAND SIDE				REGTERKANT/RIGHT HAND SIDE		
	Y	X	WG 27°		Y	X
L205	-8 806.96	3 546 926.59		R205	-9 628.37	3 548 939.23
L206	-8 459.17	3 546 614.63		R206	-9 614.77	3 548 852.27
L207	-8 259.94	3 546 434.61		R207	-9 610.32	3 548 805.58
L208	-7 909.47	3 546 120.50		R208	-9 609.38	3 548 761.48
L209	-7 828.18	3 546 047.95		R209	-9 608.71	3 548 689.60
L210	-7 815.88	3 546 037.07		R210	-9 611.96	3 548 674.47
L211	-7 772.28	3 545 997.86		R211	-9 628.01	3 548 568.57
L212	-7 703.17	3 545 949.47		R212	-9 626.56	3 548 547.86
L213	-7 659.04	3 545 923.36		R213	-9 626.88	3 548 459.51
L214	-7 626.34	3 545 903.83		R214	-9 627.50	3 548 355.63
L215	-7 546.68	3 545 866.03		R215	-9 613.98	3 548 281.70
L216	-7 462.87	3 545 835.37		R216	-9 603.19	3 548 234.89
L217	-7 033.62	3 545 702.23		R217	-9 591.67	3 548 184.60
L218	-6 946.98	3 545 679.51		R218	-9 592.15	3 548 163.29
L219	-6 858.33	3 545 667.70		R219	-9 586.34	3 548 138.43
L220	-6 768.66	3 545 666.34		R220	-9 577.80	3 548 123.97
L221	-6 659.08	3 545 679.24		R221	-9 563.94	3 548 062.92
L222	-6 643.16	3 545 682.08		R222	-9 563.72	3 547 998.49
L223	-6 598.58	3 545 691.48		R223	-9 551.94	3 547 946.26
L224	-6 562.05	3 545 695.71		R224	-9 515.17	3 547 855.55
L225	-6 507.04	3 545 710.32		R225	-9 480.74	3 547 721.68
L226	-6 220.49	3 545 779.21		R226	-9 435.27	3 547 601.66
L227	-6 186.89	3 545 785.59		R227	-9 427.13	3 547 581.76
L228	-6 179.57	3 545 786.98		R228	-9 373.62	3 547 476.69
L229	-6 073.91	3 545 807.35		R229	-9 309.90	3 547 375.84
L230	-5 984.47	3 545 819.30		R230	-9 216.66	3 547 258.58
L231	-5 893.95	3 545 824.53		R231	-9 109.79	3 547 153.33
L232	-5 803.86	3 545 822.88		R232	-8 836.05	3 546 908.39
L233	-5 713.02	3 545 814.19		R233	-8 482.75	3 546 592.38
L234	-5 624.66	3 545 797.53		R234	-8 282.38	3 546 412.21
L235	-5 538.21	3 545 773.32		R235	-7 931.63	3 546 097.44
L236	-4 628.46	3 545 486.53		R236	-7 850.13	3 546 024.55
L237	-4 538.56	3 545 453.98		R237	-7 838.11	3 546 013.67
L238	-4 457.36	3 545 415.23		R238	-7 791.83	3 545 974.85
L239	-3 206.02	3 544 713.71		R239	-7 738.74	3 545 935.11
L240	-3 122.95	3 544 660.10		R240	-7 695.87	3 545 908.29
L241	-3 051.08	3 544 606.29		R241	-7 662.89	3 545 887.65
L242	-2 594.48	3 544 216.13		R242	-7 582.42	3 545 846.92
L243	-1 651.07	3 543 409.99		R243	-7 499.44	3 545 813.36
L244	-1 576.79	3 543 351.40		R244	-7 112.69	3 545 692.82
L245	-1 540.55	3 543 321.05		R245	-7 016.03	3 545 662.70
L246	-1 478.03	3 543 262.52		R246	-6 923.74	3 545 643.05
L247	-1 400.67	3 543 208.49		R247	-6 834.22	3 545 634.51
L248	-1 320.21	3 543 166.78		R248	-6 744.41	3 545 635.79
L249	-1 235.20	3 543 136.45		R249	-6 677.75	3 545 645.14
L250	- 789.05	3 543 026.20		R250	-6 634.99	3 545 651.14
L251	- 733.38	3 543 003.99		R251	-6 589.67	3 545 658.85
L252	- 680.12	3 542 977.52		R252	-6 556.99	3 545 663.78
L253	- 629.87	3 542 944.10		R253	-6 549.37	3 545 668.25
L254	- 582.94	3 542 906.55		R254	-6 529.74	3 545 671.73
L255	- 540.39	3 542 865.14		R255	-6 512.11	3 545 676.53
				Vel Sheet	19 of	Van 23 P1078/18



PADRESERWE KOÖRDINATE / ROAD RESERVE CO-ORDINATES						
LINKERKANT/LEFT HAND SIDE				REGTERKANT/RIGHT HAND SIDE		
	Y	X	WG 27°		Y	X
L256	- 500.83	3 542	819.40	R256	-6 169.39	3 545 730.00
L257	- 466.45	3 542	770.16	R257	-6 136.58	3 545 746.01
L258	- 437.13	3 542	718.11	R258	-5 928.26	3 545 787.75
L259	- 413.11	3 542	663.10	R259	-5 881.99	3 545 791.58
L260	- 395.55	3 542	610.97	R260	-5 823.73	3 545 791.56
L261	- 387.42	3 542	585.42	R261	-5 646.80	3 545 769.52
L262	- 342.79	3 542	582.74	R262	-5 560.43	3 545 746.81
L263	- 287.26	3 542	575.56	R263	-5 238.82	3 545 645.65
L264	- 233.00	3 542	561.34	R264	-4 866.62	3 545 528.41
L265	- 194.50	3 542	544.57	R265	-4 638.78	3 545 456.51
L266	- 160.70	3 542	525.57	R266	-4 558.48	3 545 427.88
L267	- 127.93	3 542	499.53	R267	-4 449.86	3 545 374.46
L268	- 99.52	3 542	468.67	R268	-4 038.16	3 545 143.66
L269	- 77.57	3 542	432.83	R269	-3 891.38	3 545 061.37
L270	- 62.40	3 542	393.81	R270	-3 901.80	3 545 044.32
L271	- 57.51	3 542	352.07	R271	-3 215.48	3 544 663.78
L272	- 63.14	3 542	310.67	R272	-3 098.73	3 544 577.86
L273	- 79.57	3 542	271.75	R273	-2 690.35	3 544 228.61
L274	- 103.42	3 542	237.43	R274	-2 395.45	3 543 976.74
L275	- 231.23	3 542	085.70	R275	-2 134.40	3 543 759.83
L276	- 182.64	3 541	929.54	R276	-1 583.25	3 543 285.38
L277	- 133.52	3 541	848.67	R277	-1 413.65	3 543 147.53
L278	- 128.58	3 541	769.50	R278	-1 325.12	3 543 104.17
L279	- 127.72	3 541	753.75	R279	-1 242.06	3 543 079.96
L280	- 26.62	3 541	430.36	R280	- 887.42	3 542 994.48
L281	- 10.19	3 541	377.87	R281	- 759.42	3 542 960.63
L282	8.82	3 541	317.18	R282	- 669.91	3 542 912.17
L283	21.99	3 541	275.08	R283	- 588.00	3 542 849.48
L284	47.73	3 541	212.28	R284	- 518.26	3 542 773.92
L285	57.94	3 541	186.94	R285	- 463.70	3 542 687.03
L286	99.29	3 541	107.11	R286	- 418.27	3 542 598.90
L287	139.15	3 541	045.00	R287	- 176.55	3 541 806.43
L288	147.61	3 541	031.45	R288	- 38.77	3 541 368.86
L289	161.03	3 541	014.35	R289	19.02	3 541 184.49
L290	179.95	3 540	990.24	R290	24.28	3 541 183.27
L291	203.16	3 540	960.66	R291	53.72	3 541 086.01
L292	218.76	3 540	943.01	R292	69.53	3 541 091.96
L293	410.04	3 540	718.63	R293	122.71	3 541 012.22
L294	488.87	3 540	626.47	R294	155.81	3 540 969.56
L295	497.72	3 540	628.42	R295	174.69	3 540 945.22
L296	502.52	3 540	622.87	R296	178.45	3 540 940.37
L297	499.35	3 540	614.27	R297	193.81	3 540 922.23
L298	750.98	3 540	319.82	R298	204.57	3 540 909.84
L299	806.80	3 540	254.52	R299	386.32	3 540 697.31
L300	819.35	3 540	256.20	R300	725.83	3 540 299.72
L301	840.05	3 540	258.54	R301	779.70	3 540 236.48
L302	828.31	3 540	245.27	R302	811.68	3 540 199.15
L303	826.85	3 540	231.12	R303	843.13	3 540 162.41
L304	875.35	3 540	174.41	R304	1 081.10	3 539 884.38
L305	924.29	3 540	117.18	R305	1 331.53	3 539 586.50
L306	932.90	3 540	119.28	R306	1 536.91	3 539 349.76
Vel Sheet 20				Van of 23		P1078/18

PADRESERWE KOÖRDINATE / ROAD RESERVE CO-ORDINATES						
LINKERKANT/LEFT HAND SIDE				REGTERKANT/RIGHT HAND SIDE		
	Y	X	WG 27°		Y	X
L307	937.45	3 540	113.60	R307	1 603.22	3 539 273.33
L308	934.53	3 540	105.10	R308	1 623.38	3 539 263.13
L309	1 107.15	3 539	903.09	R309	1 660.45	3 539 215.22
L310	1 359.85	3 539	607.41	R310	1 684.81	3 539 163.02
L311	1 564.62	3 539	367.51	R311	1 691.62	3 539 170.56
L312	1 644.03	3 539	274.47	R312	1 698.91	3 539 162.07
L313	1 691.42	3 539	218.65	R313	1 774.57	3 539 071.75
L314	1 715.23	3 539	216.58	R314	1 826.48	3 538 998.01
L315	1 724.00	3 539	206.20	R315	1 855.04	3 538 949.81
L316	1 722.85	3 539	181.99	R316	1 897.75	3 538 877.71
L317	1 791.46	3 539	101.07	R317	1 989.90	3 538 717.90
L318	1 855.99	3 539	011.21	R318	2 204.17	3 538 355.57
L319	1 926.34	3 538	892.17	R319	2 315.92	3 538 164.89
L320	1 983.81	3 538	794.99	R320	2 337.14	3 538 134.07
L321	2 196.46	3 538	435.26	R321	2 381.41	3 538 055.94
L322	2 373.90	3 538	134.76	R322	2 417.46	3 537 975.81
L323	2 421.06	3 538	044.80	R323	2 447.32	3 537 889.86
L324	2 428.74	3 538	027.00	R324	2 509.60	3 537 647.24
L325	2 439.90	3 538	001.11	R325	2 532.72	3 537 557.18
L326	2 459.08	3 537	956.53	R326	2 572.80	3 537 402.03
L327	2 489.52	3 537	854.11	R327	2 643.07	3 537 129.23
L328	2 544.61	3 537	638.82	R328	2 662.31	3 537 072.65
L329	2 563.83	3 537	563.70	R329	2 685.22	3 537 015.54
L330	2 640.85	3 537	271.78	R330	2 693.42	3 536 997.21
L331	2 660.42	3 537	194.77	R331	2 742.84	3 536 903.57
L332	2 680.03	3 537	119.60	R332	2 862.64	3 536 716.98
L333	2 703.64	3 537	059.66	R333	2 908.48	3 536 611.30
L334	2 732.20	3 536	996.73	R334	2 939.96	3 536 596.82
L335	2 775.44	3 536	913.71	R335	3 185.20	3 536 215.68
L336	2 783.15	3 536	901.95	R336	3 336.20	3 535 980.49
L337	2 785.19	3 536	898.83	R337	3 447.14	3 535 814.22
L338	2 887.94	3 536	737.25	R338	3 659.26	3 535 509.11
L339	3 263.84	3 536	152.57	R339	3 780.77	3 535 334.83
L340	3 296.34	3 536	101.79	R340	3 852.17	3 535 231.43
L341	3 415.49	3 535	919.83	R341	3 890.97	3 535 176.59
L342	3 509.61	3 535	783.90	R342	3 939.02	3 535 109.21
L343	3 682.14	3 535	532.44	R343	4 034.65	3 534 996.45
L344	3 891.73	3 535	231.75	R344	4 066.03	3 534 963.61
L345	3 978.14	3 535	112.08	R345	4 173.30	3 534 865.71
L346	4 032.16	3 535	047.55	R346	4 309.06	3 534 764.55
L347	4 060.64	3 535	015.99	R347	4 438.38	3 534 688.11
L348	4 075.55	3 535	000.96	R348	4 550.12	3 534 622.22
L349	4 139.71	3 534	938.12	R349	4 630.24	3 534 575.67
L350	4 199.39	3 534	886.15	R350	4 986.49	3 534 368.31
L351	4 261.96	3 534	837.45	R351	4 975.67	3 534 347.93
L352	4 325.89	3 534	792.87	R352	5 081.86	3 534 296.58
L353	4 394.27	3 534	750.41	R353	5 364.52	3 534 133.95
L354	4 457.46	3 534	713.25	R354	7 141.61	3 533 114.21
L355	4 509.47	3 534	683.13	R355	7 142.84	3 533 111.66
L356	4 647.49	3 534	602.21	R356	7 254.26	3 533 046.88
L357	5 102.64	3 534	337.52	R357	7 288.50	3 533 029.41
				Vel Sheet 21	Van of 23	P1078/18

PADRESERWE KOÖRDINATE / ROAD RESERVE CO-ORDINATES						
LINKERKANT/LEFT HAND SIDE				REGTERKANT/RIGHT HAND SIDE		
	Y	X	WG 27°		Y	X
L358	5 418.15	3 534 156.36		R358	7 340.92	3 532 999.14
L359	5 542.03	3 534 085.23		R359	7 385.43	3 532 978.79
L360	5 822.52	3 533 926.12		R360	7 427.38	3 532 957.94
L361	6 133.78	3 533 749.55		R361	7 480.72	3 532 935.21
L362	6 344.35	3 533 630.56		R362	7 577.01	3 532 901.31
L363	6 604.45	3 533 483.10		R363	7 674.23	3 532 872.44
L364	6 922.61	3 533 302.38		R364	7 934.81	3 532 809.32
L365	7 103.19	3 533 200.20		R365	8 109.97	3 532 751.27
L366	7 148.92	3 533 176.63		R366	8 136.97	3 532 735.98
L367	7 198.63	3 533 150.13		R367	8 137.93	3 532 737.43
L368	7 270.66	3 533 142.56		R368	8 141.02	3 532 742.25
L369	7 335.11	3 533 077.36		R369	8 195.91	3 532 711.21
L370	7 542.04	3 532 958.92		R370	8 254.47	3 532 681.64
L371	7 832.52	3 532 891.02		R371	8 710.03	3 532 418.78
L372	8 016.34	3 532 853.00		R372	8 782.73	3 532 357.81
L373	8 227.43	3 532 734.22		R373	8 783.96	3 532 345.82
L374	8 324.28	3 532 678.55		R374	8 815.75	3 532 306.52
L375	8 806.61	3 532 400.24		R375	8 839.78	3 532 320.64
L376	8 824.82	3 532 420.19		R376	8 857.39	3 532 322.04
L377	8 865.49	3 532 409.32		R377	8 914.13	3 532 300.74
L378	8 870.94	3 532 387.19		R378	9 157.03	3 532 160.00
L379	8 877.83	3 532 371.77		R379	9 539.81	3 531 939.02
L380	8 910.08	3 532 346.35		R380	9 726.87	3 531 831.22
L381	8 960.34	3 532 317.35		R381	9 812.22	3 531 775.91
L382	8 998.91	3 532 290.56		R382	9 847.46	3 531 750.72
L383	9 183.08	3 532 185.82		R383	9 881.99	3 531 726.05
L384	9 349.67	3 532 088.76		R384	9 935.27	3 531 674.41
L385	9 385.90	3 532 079.15		R385	10 013.99	3 531 625.60
L386	9 691.26	3 531 901.27		R386	10 014.43	3 531 623.34
L387	9 712.49	3 531 888.90		R387	10 034.87	3 531 610.28
L388	9 773.40	3 531 853.42		R388	10 051.53	3 531 592.92
L389	9 841.60	3 531 806.58		R389	10 190.37	3 531 503.84
L390	10 051.34	3 531 662.52		R390	10 476.42	3 531 302.52
L391	10 046.95	3 531 655.87		R391	10 477.60	3 531 304.12
L392	10 067.38	3 531 640.85		R392	10 582.95	3 531 229.63
L393	10 065.47	3 531 635.04		R393	10 629.88	3 531 196.27
L394	11 228.69	3 530 809.84		R394	10 845.20	3 531 043.31
L395	11 261.83	3 530 790.11		R395	10 948.74	3 530 969.76
L396	11 324.26	3 530 745.82		R396	10 988.87	3 530 941.26
L397	11 371.96	3 530 711.99		R397	11 190.95	3 530 797.71
L398	11 382.16	3 530 706.42		R398	11 228.52	3 530 767.80
L399	11 429.96	3 530 680.36		R399	11 365.42	3 530 674.05
L400	11 443.44	3 530 673.01		R400	11 455.91	3 530 623.26
L401	11 478.61	3 530 656.39		R401	11 463.16	3 530 620.87
AL1	- 373.44	3 542 540.71				
AL2	- 312.03	3 542 540.71				
AL3	- 256.90	3 542 532.11				
AL4	- 205.03	3 542 511.22				
AL5	- 157.79	3 542 481.35				
AL6	- 127.89	3 542 451.75				
AL7	- 104.88	3 542 416.77				
				Vel Sheet	22 Van of	23 P1078/18

This gazette is also available free online at [www.gpwnonline.co.za](http://www.gpwnonline.co.za)



## DEPARTMENT OF TRANSPORT

NO. 465

25 MARCH 2019

**THE SOUTH AFRICAN NATIONAL ROADS  
AGENCY SOC LIMITED**

Registration No: 1998/009584/30

**DECLARATION AMENDMENT OF NATIONAL ROAD R574 SECTION 1**

AMENDMENT OF DECLARATION No.'s 538 OF 2014 AND 245 OF 2018.

By virtue of Section 40 (1)(b) of The South African National Roads Agency Limited and National Roads Act, 1998 (Act No. 7 of 1998), I hereby amend (I) Declaration No. 538 of 2014 paragraph O(I) of the schedule, being the descriptive declaration of the route commencing from its junction with the R33 at Groblersdal, up to its junction with National Road R579 Section 2 at Morwaneng, as well as (II) Declaration No. 245 of 2018 in its entirety, by substituting it with the accompanying sheets 1 to 12 of Plan No. P1061/18.

In the town of Motetema-A the R574 Section 1 enters the town from the West and follows the street known as Main Road at the time of declaration.

In the town of Hlogotlou-B the R574 Section 1 enters the town from the West and follows the street known as Main Road at the time of declaration.

**(National Road R574 Section 1: Groblersdal - Morwaneng)**

MINISTER OF TRANSPORT

25/02/2019

## DEPARTEMENT VAN VERVOER

NO. 465

25 MAART 2019

**DIE SUID-AFRIKAANSE NASIONALE  
PADAGENTSKAP MSB BEPERK**

Registrasie No: 1998/009584/30

**VERKLARING WYSIGING VAN NASIONALE PAD R574 SEKSIE 1**

WYSIGING VAN VERKLARING No.'s 538 VAN 2014 EN 245 VAN 2018.

Kragtens Artikel 40(1)(b) van die Wet op die Suid-Afrikaanse Nasionale Padagentskap Beperk en op Nasionale Paaie, 1998 (Wet No. 7 van 1998), wysig ek hiermee (I) Verklaring No. 538 van 2014 paragraaf O(I) van die skedule, synde die beskrywende gedeelte van die pad beginnende vanaf die aansluiting met die R33 by Groblersdal, tot by die aansluiting met Nasionale Pad R579 Seksie 2 by Morwaneng, asook (II) Verklaring No. 245 van 2018 in sy geheel, deur dit te vervang met meegaande velle 1 tot 12 van Plan No. P1061/18.

In die dorp Motetema-A kom die R574 Seksie 1 die dorp binne vanuit die Weste en volg die straat bekend as Hoofstraat tydens datum van verklaring.

In die dorp Hlogotlou-B kom die R574 Seksie 1 die dorp binne vanuit die Weste en volg die straat bekend as Hoofstraat tydens datum van verklaring.

**(Nasionale Pad R574 Seksie 1: Groblersdal – Morwaneng)**  
MINISTER VAN VERVOER

28/02/2019.







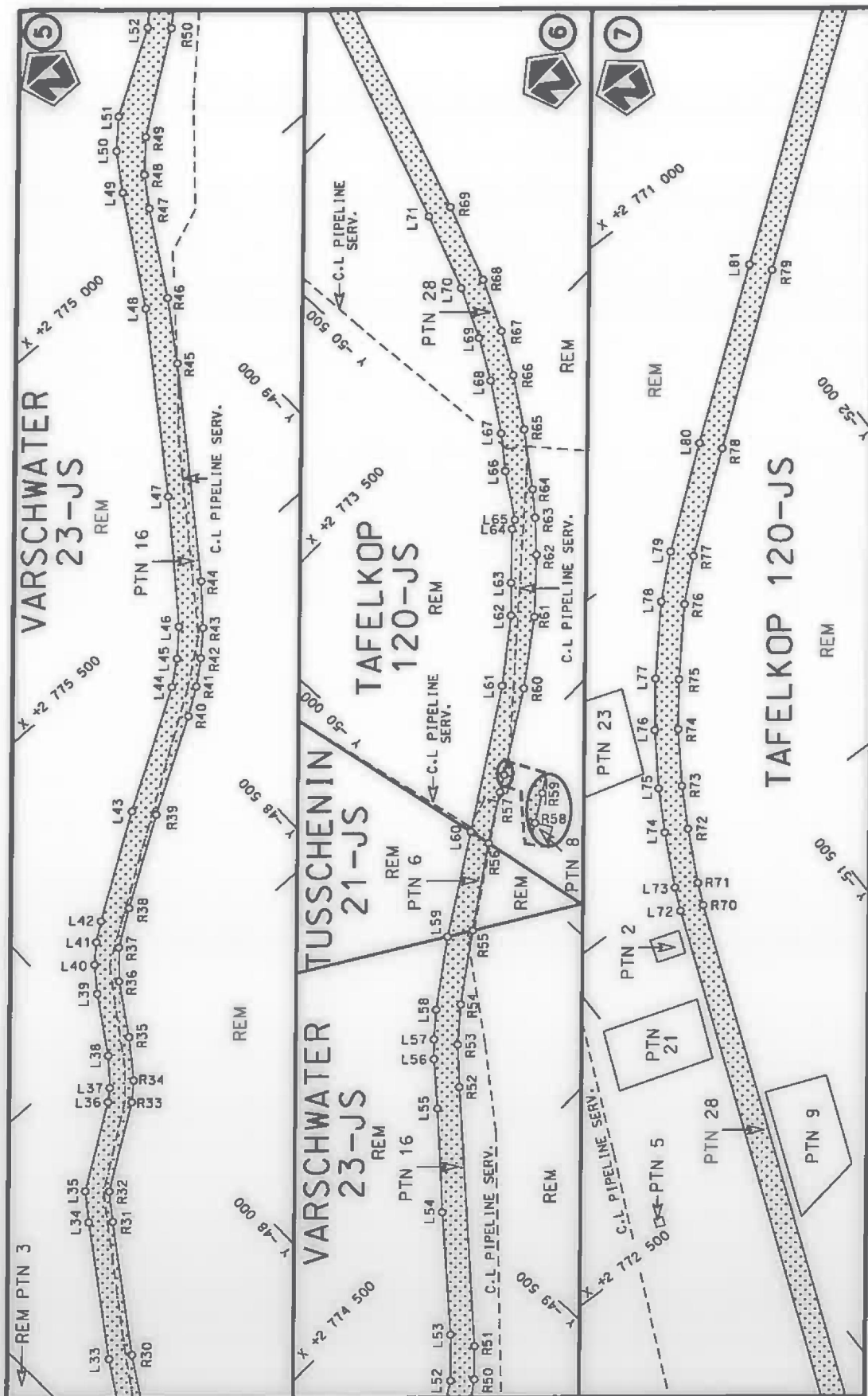



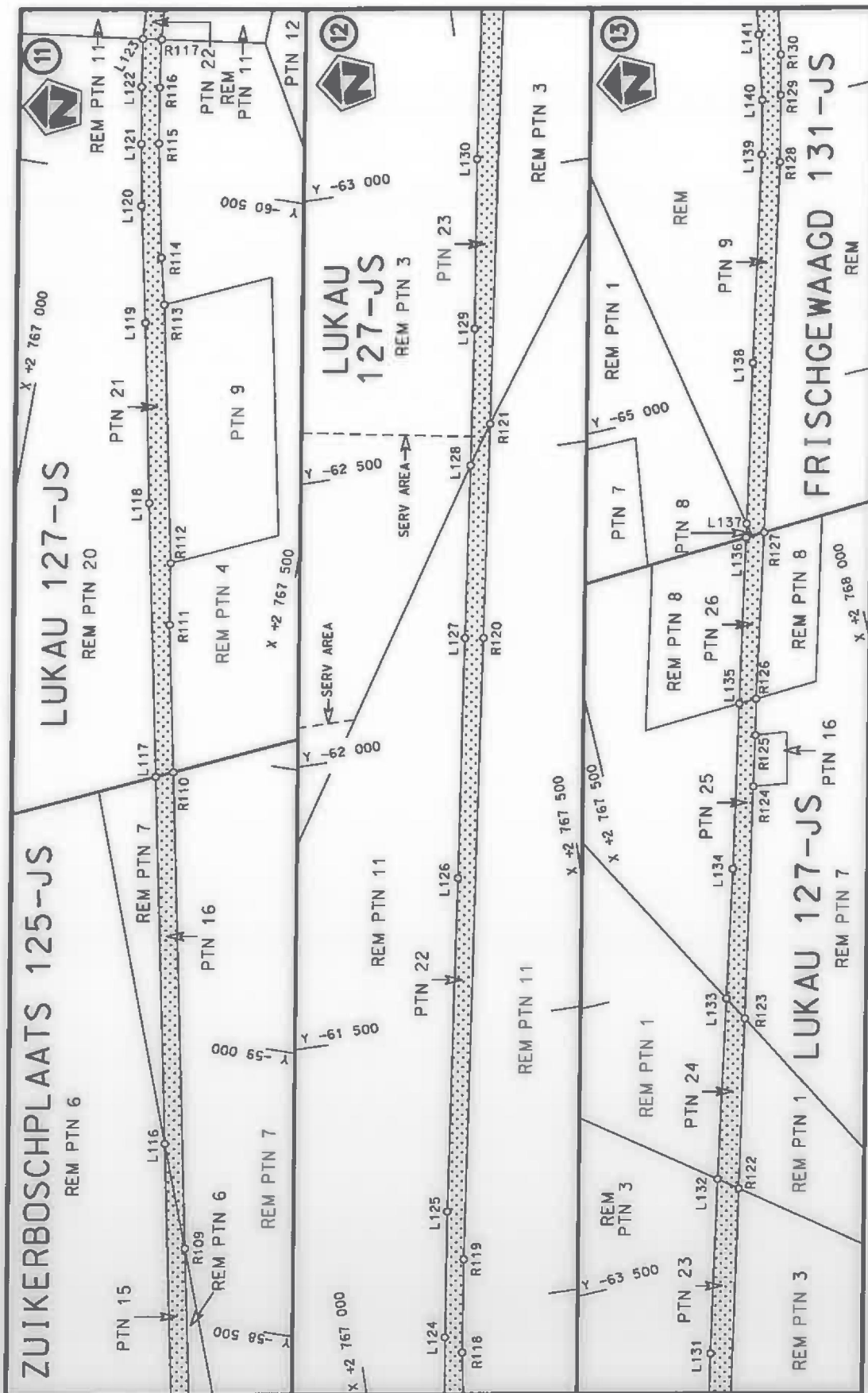

Vel  
Sheet 5 of 12  
Plan P1061/18

stel die padreserwe voor van 'n gedeelte  
represents the road reserve of a portion  
van Nasionale Roete R574 Sekse  
of National Route 1 Section



Die figuur getoon  
The figure shown

Die Suid Afrikaanse Nasionale Padagentskap MSB Bpk  
The South African National Roads Agency SOC Ltd

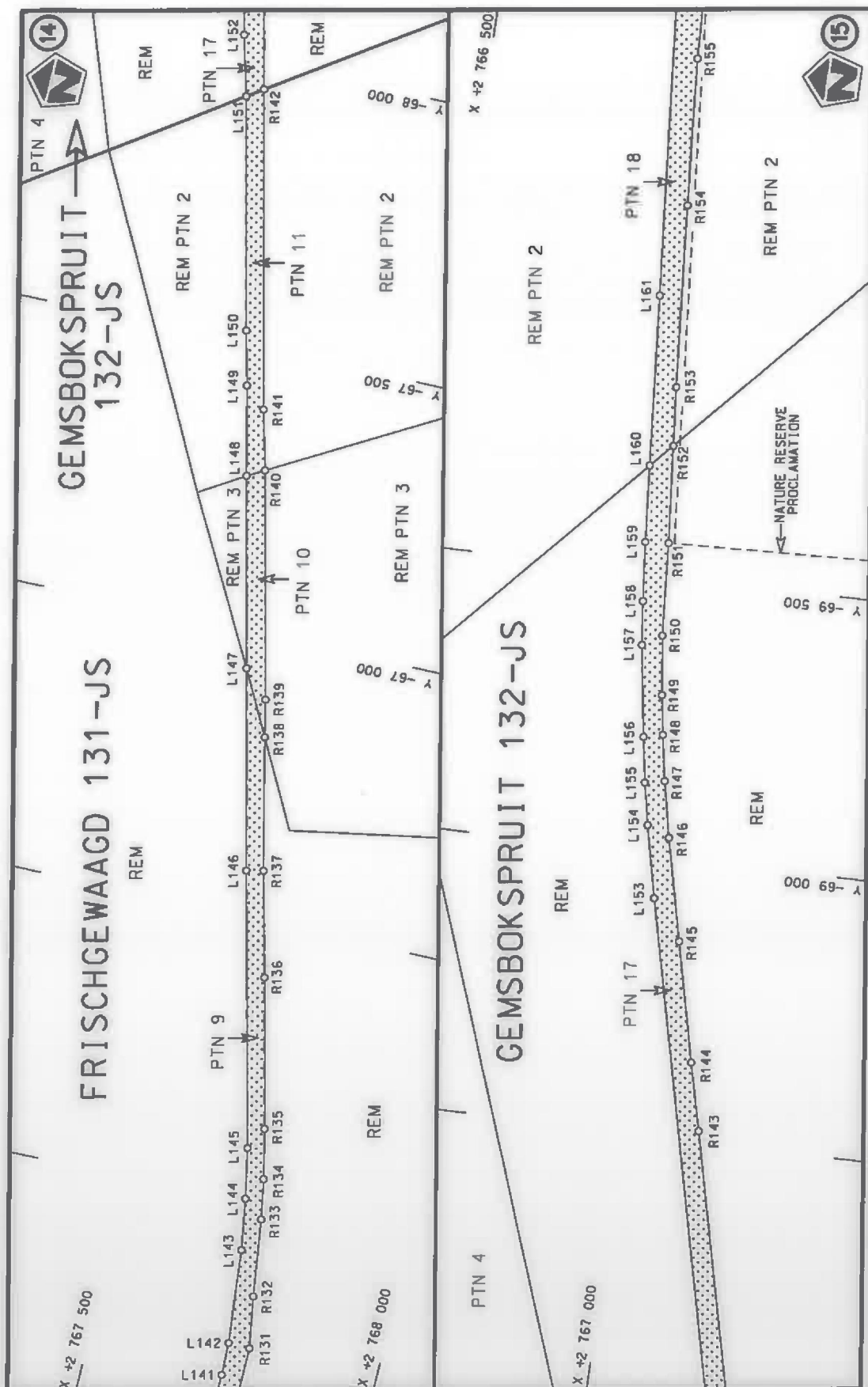

Die Suid Afrikaanse Nasionale Padagentskap MSB Bpk  
The South African National Roads Agency SOC Ltd

Die figuur getoon  
The figure shown



stel die padreserwe voor van 'n gedeelte  
represents the road reserve of a portion  
van Nasionale Roete R574  
of National Route

Vel  
Sheet 6 of 12  
Plan P1061/18



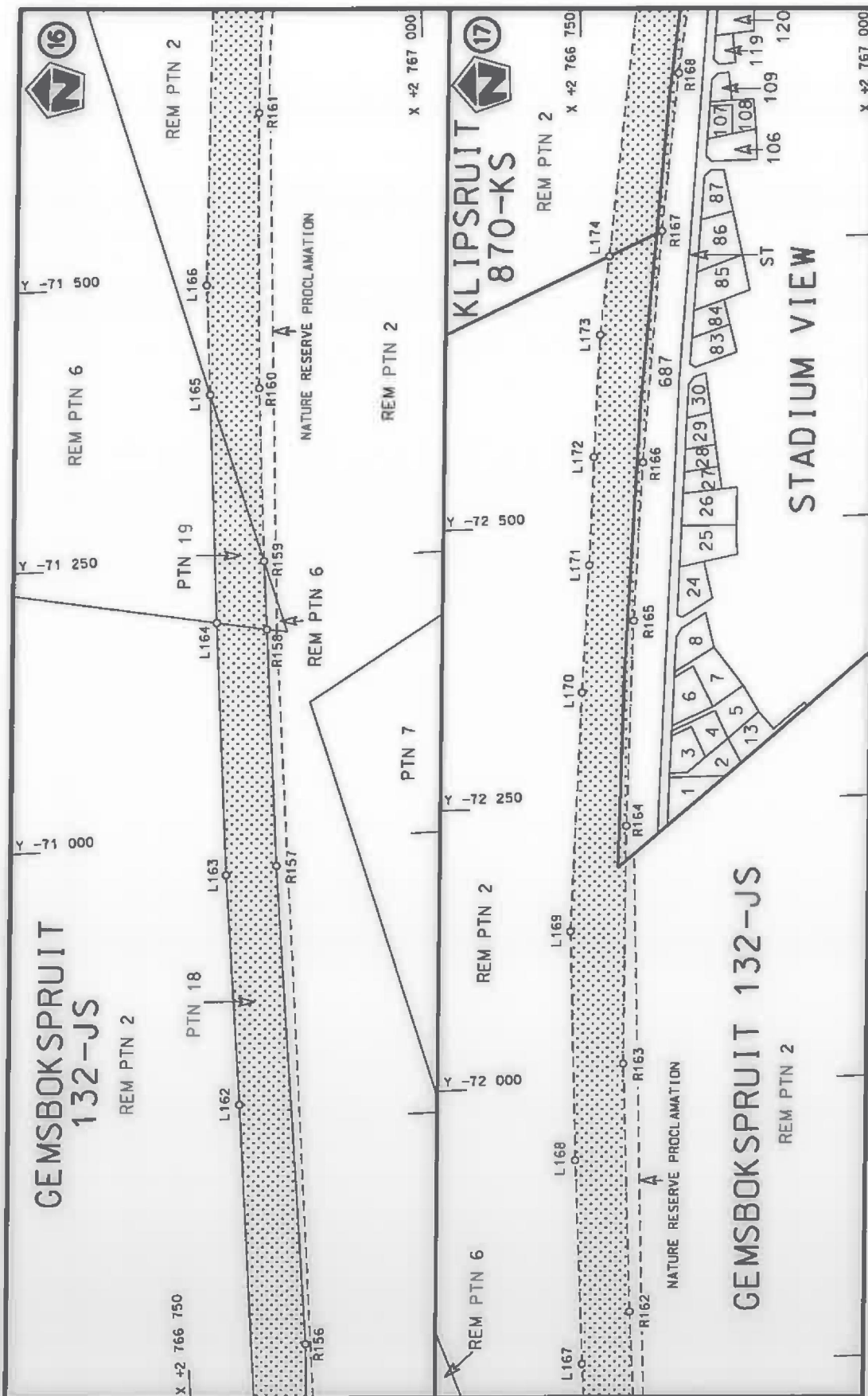

Vel  
Sheet 7 of 12  
Plan P1061/18

stelt die padreserwe voor van 'n gedeelte  
represents the road reserve of a portion  
van Nasionale Roete R574  
of National Route  
Seksie 1  
Section



Die figuur getoon  
The figure shown

Die Suid Afrikaanse Nasionale Padagentskap MSB Bpk  
The South African National Roads Agency SOC Ltd

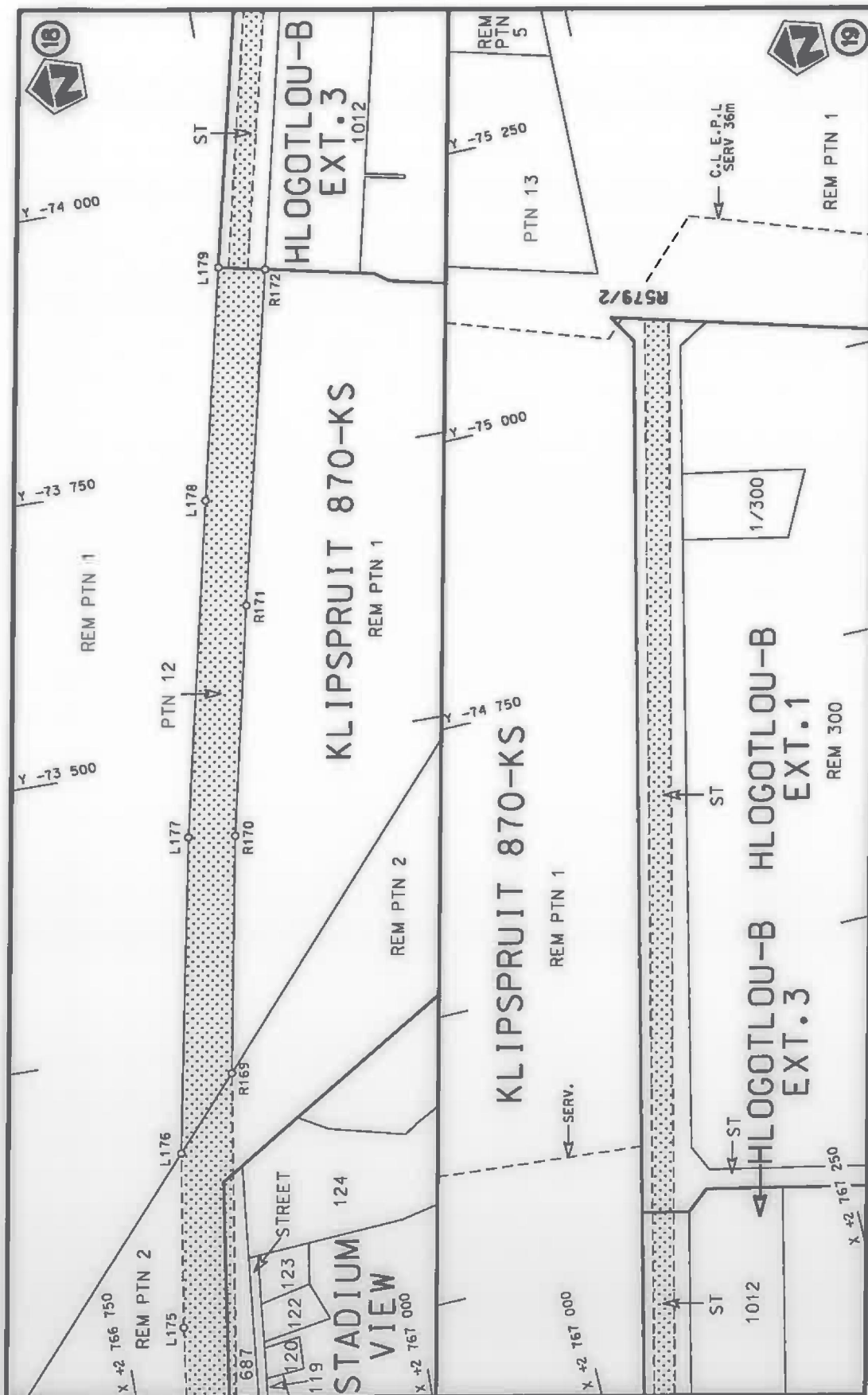

Die Suid Afrikaanse Nasionale Padogentskap MSB Bpk  
The South African National Roads Agency SOC Ltd

Die figuur getoon  
The figure shown



steldie podreserwe voor van 'n gedeelte  
represents the road reserve of a portion  
van Nasionale Roete R574 Seksie  
of National Route R574 Section

Vel  
Sheet 8 of 12  
Plan P1061/18

PADRESERWE KOÖRDINATE / ROAD RESERVE CO-ORDINATES						
LINKERKANT/LEFT HAND SIDE				REGTERKANT/RIGHT HAND SIDE		
	Y	X	WG 29°		Y	X
L1	-44 051.92	2 782 448.39		R1	-44 174.14	2 782 371.68
L2	-44 084.83	2 782 407.97		R2	-44 119.36	2 782 384.90
L3	-44 041.05	2 782 303.57		R3	-44 088.00	2 782 314.00
L4	-44 017.98	2 782 200.56		R4	-44 076.39	2 782 283.01
L5	-44 016.38	2 782 168.60		R5	-44 056.21	2 782 187.97
L6	-44 010.10	2 782 043.55		R6	-44 050.52	2 782 087.34
L7	-44 017.61	2 781 837.00		R7	-44 052.40	2 781 844.81
L8	-44 024.01	2 781 797.19		R8	-44 062.26	2 781 797.78
L9	-44 060.31	2 781 620.30		R9	-44 096.00	2 781 629.48
L10	-44 070.48	2 781 586.65		R10	-44 121.15	2 781 556.40
L11	-44 197.87	2 781 237.63		R11	-44 423.10	2 780 738.58
L12	-44 385.69	2 780 729.55		R12	-44 570.53	2 780 337.39
L13	-44 490.00	2 780 447.00		R13	-44 631.15	2 780 198.79
L14	-44 574.83	2 780 225.23		R14	-44 697.68	2 780 105.33
L15	-44 641.00	2 780 116.00		R15	-44 797.87	2 780 013.02
L16	-44 713.80	2 780 033.46		R16	-45 073.07	2 779 794.54
L17	-44 774.14	2 779 982.87		R17	-45 165.64	2 779 708.66
L18	-44 774.45	2 779 982.62		R18	-45 289.00	2 779 551.00
L19	-45 043.87	2 779 765.41		R19	-45 373.05	2 779 441.80
L20	-45 129.07	2 779 681.95		R20	-45 828.28	2 778 859.67
L21	-45 333.36	2 779 435.19		R21	-45 896.02	2 778 766.60
L22	-45 790.94	2 778 846.38		R22	-46 350.73	2 778 184.00
L23	-45 872.00	2 778 741.00		R23	-46 517.20	2 777 972.97
L24	-46 204.32	2 778 314.88		R24	-46 869.71	2 777 520.23
L25	-46 475.92	2 777 968.46		R25	-46 928.52	2 777 440.92
L26	-46 914.90	2 777 406.29		R26	-46 955.35	2 777 408.63
L27	-47 283.45	2 776 935.72		R27	-47 314.96	2 776 960.41
L28	-47 360.15	2 776 837.74		R28	-47 463.01	2 776 765.00
L29	-47 380.06	2 776 812.31		R29	-47 597.67	2 776 569.31
L30	-47 432.01	2 776 740.00		R30	-47 679.81	2 776 432.75
L31	-47 536.78	2 776 587.41		R31	-47 814.37	2 776 233.79
L32	-47 564.22	2 776 547.37		R32	-47 846.35	2 776 189.44
L33	-47 645.84	2 776 411.62		R33	-47 981.22	2 776 097.40
L34	-47 783.72	2 776 206.82		R34	-48 009.67	2 776 070.42
L35	-47 816.59	2 776 161.32		R35	-48 055.42	2 776 007.46
L36	-47 951.20	2 776 069.46		R36	-48 109.63	2 775 921.94
L37	-47 970.62	2 776 052.87		R37	-48 149.56	2 775 877.05
L38	-48 006.94	2 776 008.37		R38	-48 209.31	2 775 836.24
L39	-48 066.98	2 775 913.23		R39	-48 355.19	2 775 743.44
L40	-48 098.07	2 775 871.52		R40	-48 512.92	2 775 650.20
L41	-48 127.15	2 775 843.67		R41	-48 558.60	2 775 619.78
L42	-48 158.40	2 775 821.00		R42	-48 598.37	2 775 587.57
L43	-48 328.35	2 775 711.03		R43	-48 637.29	2 775 549.87
L44	-48 527.15	2 775 592.09		R44	-48 690.48	2 775 485.80
L45	-48 567.28	2 775 560.54		R45	-48 919.72	2 775 168.13
L46	-48 607.80	2 775 520.11		R46	-48 985.42	2 775 069.73
L47	-48 749.58	2 775 334.60		R47	-49 068.88	2 774 929.37
L48	-48 945.31	2 775 058.40		R48	-49 102.89	2 774 878.94
L49	-49 054.08	2 774 877.71		R49	-49 149.38	2 774 830.13
L50	-49 095.59	2 774 815.15		R50	-49 311.29	2 774 715.05
L51	-49 139.59	2 774 771.70		R51	-49 354.80	2 774 674.28
				Vel Sheet 9	Van of 12	P1061/18

PADRESERWE KOÖRDINATE / ROAD RESERVE CO-ORDINATES												
LINKERKANT/LEFT HAND SIDE				REGTERKANT/RIGHT HAND SIDE								
	Y	X	WG 29°		Y	X						
L52	-49 282.17	2 774 686.81		R52	-49 671.42	2 774 335.88						
L53	-49 341.47	2 774 630.23		R53	-49 724.64	2 774 281.30						
L54	-49 490.14	2 774 469.03		R54	-49 779.86	2 774 235.69						
L55	-49 618.51	2 774 335.30		R55	-49 889.49	2 774 159.73						
L56	-49 678.26	2 774 269.67		R56	-50 020.75	2 774 071.54						
L57	-49 703.85	2 774 245.32		R57	-50 100.16	2 774 022.98						
L58	-49 744.61	2 774 211.58		R58	-50 127.15	2 774 006.96						
L59	-49 852.26	2 774 135.75		R59	-50 127.25	2 774 006.90						
L60	-50 014.92	2 774 035.42		R60	-50 262.06	2 773 925.16						
L61	-50 239.85	2 773 894.74		R61	-50 366.54	2 773 850.07						
L62	-50 340.84	2 773 819.03		R62	-50 449.15	2 773 776.14						
L63	-50 383.05	2 773 778.64		R63	-50 495.52	2 773 728.75						
L64	-50 453.88	2 773 713.40		R64	-50 529.15	2 773 690.15						
L65	-50 468.91	2 773 705.58		R65	-50 596.54	2 773 605.70						
L66	-50 520.75	2 773 633.34		R66	-50 653.55	2 773 524.87						
L67	-50 564.53	2 773 581.68		R67	-50 696.59	2 773 455.52						
L68	-50 620.18	2 773 502.78		R68	-50 741.45	2 773 368.98						
L69	-50 661.79	2 773 435.74		R69	-50 797.17	2 773 238.26						
L70	-50 705.24	2 773 351.91		R70	-51 262.07	2 772 056.51						
L71	-50 760.15	2 773 223.10		R71	-51 278.84	2 772 019.13						
L72	-51 225.19	2 772 040.99		R72	-51 323.35	2 771 931.65						
L73	-51 242.74	2 772 001.86		R73	-51 361.15	2 771 864.08						
L74	-51 288.06	2 771 912.81		R74	-51 416.78	2 771 779.35						
L75	-51 326.94	2 771 843.31		R75	-51 471.53	2 771 708.87						
L76	-51 384.21	2 771 756.07		R76	-51 559.83	2 771 607.16						
L77	-51 440.61	2 771 683.47		R77	-51 623.54	2 771 547.87						
L78	-51 531.02	2 771 579.33		R78	-51 777.66	2 771 424.04						
L79	-51 597.35	2 771 517.60		R79	-52 036.54	2 771 221.18						
L80	-51 752.80	2 771 392.71		R80	-52 598.38	2 770 786.28						
L81	-52 011.86	2 771 189.70		R81	-52 862.00	2 770 579.65						
L82	-52 573.90	2 770 754.65		R82	-53 206.58	2 770 305.50						
L83	-52 837.02	2 770 548.23		R83	-53 363.25	2 770 178.84						
L84	-53 140.56	2 770 306.91		R84	-53 496.42	2 770 060.83						
L85	-53 337.42	2 770 148.29		R85	-53 715.35	2 769 849.49						
L86	-53 500.85	2 770 013.81		R86	-54 103.75	2 769 451.89						
L87	-53 603.92	2 769 916.11		R87	-54 156.47	2 769 396.40						
L88	-53 765.18	2 769 753.93		R88	-54 399.95	2 769 153.33						
L89	-54 020.13	2 769 494.06		R89	-54 763.82	2 768 785.89						
L90	-54 146.40	2 769 366.39		R90	-54 947.22	2 768 601.56						
L91	-54 455.65	2 769 047.67		R91	-55 123.05	2 768 426.15						
L92	-54 661.48	2 768 844.46		R92	-55 368.11	2 768 183.30						
L93	-54 806.57	2 768 704.12		R93	-55 507.82	2 768 041.82						
L94	-54 948.42	2 768 560.59		R94	-55 583.64	2 767 966.81						
L95	-55 081.64	2 768 422.51		R95	-55 612.61	2 767 939.70						
L96	-55 220.09	2 768 283.65		R96	-55 750.89	2 767 829.43						
L97	-55 347.17	2 768 157.96		R97	-55 852.28	2 767 768.46						
L98	-55 418.64	2 768 082.53		R98	-55 957.57	2 767 709.75						
L99	-55 481.29	2 768 019.48		R99	-56 134.54	2 767 638.79						
L100	-55 528.91	2 767 973.93		R100	-56 293.98	2 767 596.85						
L101	-55 593.97	2 767 912.02		R101	-56 377.41	2 767 578.25						
L102	-55 680.52	2 767 842.19		R102	-56 448.83	2 767 573.47						
				<table><tr><td>Vel Sheet</td><td>10</td><td>Van of</td><td>12</td><td>P1061/18</td></tr></table>				Vel Sheet	10	Van of	12	P1061/18
Vel Sheet	10	Van of	12	P1061/18								



PADRESERWE KOÖRDINATE / ROAD RESERVE CO-ORDINATES						
LINKERKANT/LEFT HAND SIDE				REGTERKANT/RIGHT HAND SIDE		
	Y	X	WG 29°		Y	X
L103	-55 755.75	2 767 784.67		R103	-56 706.68	2 767 557.49
L104	-55 842.10	2 767 727.89		R104	-57 151.57	2 767 532.28
L105	-55 935.99	2 767 678.80		R105	-57 443.27	2 767 515.99
L106	-55 991.09	2 767 655.59		R106	-58 093.40	2 767 479.55
L107	-56 084.97	2 767 618.63		R107	-58 195.84	2 767 469.05
L108	-56 128.93	2 767 603.54		R108	-58 302.45	2 767 464.13
L109	-56 265.73	2 767 562.93		R109	-58 648.72	2 767 444.28
L110	-56 378.85	2 767 543.01		R110	-59 499.84	2 767 396.36
L111	-56 442.12	2 767 536.90		R111	-59 763.40	2 767 381.43
L112	-57 031.81	2 767 500.02		R112	-59 873.88	2 767 379.58
L113	-57 143.95	2 767 494.33		R113	-60 335.83	2 767 352.54
L114	-57 752.19	2 767 460.08		R114	-60 419.81	2 767 344.59
L115	-58 300.30	2 767 434.10		R115	-60 624.08	2 767 333.14
L116	-58 835.10	2 767 404.12		R116	-60 724.26	2 767 330.94
L117	-59 491.07	2 767 366.82		R117	-60 810.17	2 767 331.13
L118	-59 980.44	2 767 338.91		R118	-60 908.57	2 767 335.45
L119	-60 302.66	2 767 321.44		R119	-61 074.63	2 767 349.03
L120	-60 511.92	2 767 307.54		R120	-62 181.70	2 767 454.35
L121	-60 622.49	2 767 303.42		R121	-62 563.55	2 767 490.26
L122	-60 724.61	2 767 300.01		R122	-63 631.56	2 767 589.98
L123	-60 810.77	2 767 299.22		R123	-63 934.48	2 767 617.21
L124	-60 937.87	2 767 307.79		R124	-64 348.19	2 767 654.39
L125	-61 162.28	2 767 326.47		R125	-64 439.60	2 767 663.03
L126	-61 756.26	2 767 383.21		R126	-64 504.49	2 767 667.79
L127	-62 184.03	2 767 422.59		R127	-64 801.02	2 767 698.05
L128	-62 491.65	2 767 451.72		R128	-65 461.16	2 767 761.71
L129	-62 735.61	2 767 474.46		R129	-65 580.57	2 767 769.39
L130	-63 038.28	2 767 497.64		R130	-65 653.49	2 767 773.56
L131	-63 340.07	2 767 525.29		R131	-65 748.73	2 767 773.40
L132	-63 650.77	2 767 554.81		R132	-65 840.79	2 767 758.09
L133	-63 972.25	2 767 587.79		R133	-65 978.25	2 767 739.31
L134	-64 203.37	2 767 611.58		R134	-66 049.65	2 767 726.20
L135	-64 497.85	2 767 638.93		R135	-66 137.72	2 767 706.57
L136	-64 793.88	2 767 666.94		R136	-66 401.89	2 767 642.86
L137	-64 818.50	2 767 669.22		R137	-66 587.68	2 767 596.00
L138	-65 105.50	2 767 695.23		R138	-66 821.22	2 767 541.88
L139	-65 476.76	2 767 731.03		R139	-66 887.23	2 767 526.99
L140	-65 574.05	2 767 736.88		R140	-67 287.35	2 767 429.08
L141	-65 691.60	2 767 737.41		R141	-67 393.01	2 767 400.72
L142	-65 749.80	2 767 735.98		R142	-67 952.18	2 767 265.40
L143	-65 917.19	2 767 718.82		R143	-68 518.20	2 767 127.45
L144	-66 008.25	2 767 703.83		R144	-68 638.86	2 767 097.26
L145	-66 097.27	2 767 685.85		R145	-68 851.61	2 767 046.38
L146	-66 581.54	2 767 566.82		R146	-69 033.64	2 767 002.87
L147	-66 934.79	2 767 481.56		R147	-69 133.74	2 766 981.64
L148	-67 270.74	2 767 400.02		R148	-69 215.23	2 766 966.63
L149	-67 428.67	2 767 362.24		R149	-69 286.16	2 766 955.22
L150	-67 524.30	2 767 337.73		R150	-69 391.65	2 766 940.66
L151	-67 933.32	2 767 238.12		R151	-69 557.93	2 766 927.90
L152	-68 039.74	2 767 208.35		R152	-69 731.80	2 766 911.33
L153	-68 923.05	2 766 993.11		R153	-69 836.97	2 766 901.47
Vel Sheet 11				Van of 12		P1061/18

PADRESERWE KOÖRDINATE / ROAD RESERVE CO-ORDINATES					
LINKERKANT/LEFT HAND SIDE			REGTERKANT/RIGHT HAND SIDE		
	Y	X	WG 29°	Y	X
L154	-69 051.55	2 766 963.27		R154	-70 162.66 2 766 874.68
L155	-69 126.76	2 766 947.84		R155	-70 426.00 2 766 854.48
L156	-69 207.59	2 766 933.92		R156	-70 552.78 2 766 848.27
L157	-69 370.89	2 766 908.24		R157	-70 978.58 2 766 806.39
L158	-69 448.99	2 766 898.70		R158	-71 189.30 2 766 789.86
L159	-69 554.61	2 766 887.92		R159	-71 250.24 2 766 784.75
L160	-69 691.73	2 766 876.19		R160	-71 404.32 2 766 774.32
L161	-69 996.38	2 766 850.08		R161	-71 649.91 2 766 763.96
L162	-70 764.57	2 766 783.40		R162	-71 796.75 2 766 762.04
L163	-70 969.15	2 766 763.81		R163	-72 018.29 2 766 762.68
L164	-71 193.86	2 766 746.73		R164	-72 230.33 2 766 771.02
L165	-71 397.20	2 766 732.71		R165	-72 413.31 2 766 782.07
L166	-71 494.81	2 766 725.65		R166	-72 554.24 2 766 793.53
L167	-71 751.60	2 766 720.39		R167	-72 760.27 2 766 814.89
L168	-71 933.62	2 766 719.59		R168	-72 900.76 2 766 832.64
L169	-72 137.99	2 766 721.08		R169	-73 207.28 2 766 880.68
L170	-72 350.85	2 766 736.42		R170	-73 415.97 2 766 918.74
L171	-72 464.35	2 766 745.47		R171	-73 617.37 2 766 962.29
L172	-72 560.62	2 766 751.96		R172	-73 910.78 2 767 027.70
L173	-72 669.51	2 766 760.09			
L174	-72 739.44	2 766 769.59			
L175	-72 990.51	2 766 802.18			
L176	-73 144.31	2 766 826.20			
L177	-73 421.64	2 766 879.07			
L178	-73 715.79	2 766 943.23			
L179	-73 919.48	2 766 988.63			
			Vel 12 Van 12 of 12 P1061/18		







Printed by and obtainable from the Government Printer, Bosman Street, Private Bag X85, Pretoria, 0001  
Contact Centre Tel: 012-748 6200. eMail: [info.egazette@gpw.gov.za](mailto:info.egazette@gpw.gov.za)  
Publications: Tel: (012) 748 6053, 748 6061, 748 6065